In Three Parts—44 Pages
PART I—TELEGRAPH SHEET—18 PAGES

The Los Angeles Times

"Sail on, sail on, and on, and on."

GREATER SOUTHERN CALIFORNIA

WEDNESDAY MORNING, OCTOBER 7, 1925. DAILY, 5 CENTS. SUNDAY, 10 CENTS.

Liberty Under Law—Equal Rights—True Industrial Freedom

[BI]G SERIES ON TODAY

[Sen]ators Battle With Pirates

[Greatest] Baseball Classic in [History] of Sport to Start in Pittsburgh

[Walter] Johnson Likely to [Oppose] Lee Meadows on Mound in Opener

[BY A. P. NIGHT WIRE]

[PITT]SBURGH, Oct. 6.—A battle [which promises] to add a spectacular [chapter] to the history of baseball [championship] conflicts starts to[day] with the Washington Sen[ators, the] [illegible] champions of 1924, [staking] their laurels against the [might] of Pittsburgh's new Na[tional] League title-holders, a fight[ing team] which hopes to regain the [glory] that was this city's sixteen [years] ago.

[Unless] all signs fail, it will be as [fierce and] waged a struggle as was [the championship] series last fall, [with] Washington's great defensive [team] led by Bucky Harris and [Walter] Johnson, pitting its experi[ence] and steadiness against the [youthful,] inspired and brilliant at[tack] of Bill McKechnie's Pirate [crew].

[The] dramatic pitching figure [of the] world's champions, will pick [up] the Senators where he left [off] [illegible] in the final game of [last year's] battle with the Giants. [Opposing] him, in all probability, [will be] Lee Meadows, bespectacled [veteran] and mainstay of the [Pittsburgh] staff. Both have been [through] many a big-league strug[gle, al]though Meadows has had no [world's] series experience, and both [are] ready to put forth their best [illegible].

CAPACITY CROWD

[They] will be the central figures [in the] opening spectacle tomorrow [at Forbes] Field, where a capacity [crowd] of 45,000, taxing every [available] bit of seating space, is [expected] to provide an enthusiastic [setting] for the first world's series [game here] since 1909.

[It] will be a colorful and bril[liant] [illegible], with notables on hand [from] every walk of life—if the [weather] [illegible] the pessimistic [forecasts] distributed tonight.

[The] official forecast is for a [illegible] day, but since some of [illegible] gotten out of the weather [illegible] today, hope was held out [that it] would clear sufficiently for [Governor] Gifford Pinchot of Pennsyl[vania] to toss out the first ball [at] 2 o'clock.

[illegible] of the big champion[ship] [illegible] found Pittsburgh like a [illegible] city, jammed and [illegible] at every angle with en[illegible]

[Continued] on Page 1, Part III, Col. 1)

CUPID TACKLES NAVY; IS SUNK

American Gobs, Back Home, Get 14 Sacks of Mail from Antipodes

[BY A. P. NIGHT WIRE]

SAN DIEGO, Oct. 6.—San Diego's destroyer crews certainly made a lot of friends among the maids of Australia and New Zealand, on their recent trip to the Antipodes, judging from the mail received here today from those countries.

Fourteen large sacks of mail from New Zealand and Australia were distributed today to the destroyers and 99 per cent of the letters contained in the fourteen sacks were written by women, if the feminine handwriting on the envelopes means anything.

GUARD JOINS SEARCH FOR LOST PILOT

Troops from Five Towns Mobilize to Help in Hunt for Postal Flyer

[BY A. P. NIGHT WIRE]

BELLEFONTE (Pa.) Oct. 6.—National Guardsmen from five towns were mobilized this afternoon to join in the search for Charles H. Ames, the missing airmail pilot. They will arrive at Clarion, Pa., late today and make that place their base of operation.

In the meantime, twelve airplanes continue to sweep the territory west of Clarion, in which area five persons say they saw an airplane early Friday morning. Ames was last reported at Harleton, twenty miles east of here and more than 100 miles from Clarion, at 11:35 p.m. Thursday.

Written Apology From Austrians Demand of Italy

[BY CABLE—EXCLUSIVE DISPATCH]

ROME, Oct. 6.—Italy has demanded from Austria a formal apology for the "unparliamentary" speech of a Socialist deputy in the Austrian Chamber. Upon the protest of the Italian minister of the speech which denounced Premier Mussolini in untemperate terms, the Austrian Minister of Foreign Affairs apologized but this was insufficient. Italy is demanding the apology in writing.

RHINE PACT DISCUSSED

Security Envoys Study Points

Problem of Satisfaction for France and Allies Proves Difficult

Paris Wants Guarantee to Reaffirm Protection of Covenant

[BY CABLE AND ASSOCIATED PRESS]

LOCARNO (Switzerland) Oct. 6. Germany and the Allies today took up for discussion in the second session of the security conference, the thorny points of the Rhine pact of guarantees. Gustav Stresemann, the German Foreign Minister, was present, looking pallid after his stroke of illness.

The more difficult questions include the problem of satisfying France and her allies, Poland and Czecho-Slovakia, on the matter of French military support in the event of aggression against them. The covenant of the League of Nations covers the possibility of troops for punitive purposes crossing German territory as it does the soil of any other signatory in the operation imposing penalties against an aggressor state, as authorized by the Council.

Hence, France and her eastern friends will enjoy protection, general in nature, once Germany subscribes to the pact, and the Germans were not slow to point this out today. But France wants to make a special guarantee, which will supplement and reaffirm the general protection now afforded by the covenant.

SATISFACTION FELT

The conversations turned on whether such a guarantee could best be attached to the Rhine pact or made a feature of the arbitration treaties between Germany and Poland and Czecho-Slovakia.

Both Dr. Stresemann and M. Briand emerged from the conference expressing satisfaction with the day's work, though the French Foreign Minister was less radiant than the German, who exclaimed in bubbling tones "things are going on merrily."

Dr. Stresemann added:

"We are now in the position of schoolboys who are entering the most difficult part of their curriculum."

M. Briand said:

"Now don't expect a sensational concrete fact nightly, as the discussion has only begun."

No settlement has been reached on the problem of how, or whether, France can guarantee that Poland and Czecho-Slovakia shall not become victims of aggressive wars.

ITALIAN INFLUENCE

The Italians are beginning to exercise influence on the conference. Just what machinery shall determine the aggressor remains to be fixed.

From English sources comes the opinion that Germany cannot rightfully too loudly object to France's desire to stand by her eastern allies, because she was forced to make security alliances with them after the failure of the Wilson tri-partite project for the protection of France.

That Soviet Russia is keeping an eye on the Locarno discussions is shown by the arrival at Stresa, near Locarno, of M. Kergenzieff, counsellor of the soviet embassy at Rome. It is alleged that from this frontier city he is maintaining close communication with agents at Locarno.

It is understood that the security pact as far as at present arranged provides for operation only after Germany enters the League of Nations.

ITALIAN DESCRIBES DRAFT OF PACT

[BY CABLE AND ASSOCIATED PRESS]

ROME, Oct. 6.—The Locarno correspondent of L'Epoca today describes a draft of the proposed Western European security pact, to which, he asserts, he has had access. He says that the pact consists of a preamble and eleven articles.

The most important articles are Nos. 6 and 11, the correspondent continued. The latter provides that the pact shall not take effect unless Germany is admitted to the League of Nations.

Article VI states that the agreement reserves to all parties the rights granted them by the Treaty of Versailles and also guarantees to the same nations the rights acquired with their allies and guaranteed by other powers.

The correspondent explains that by this article France intends to have Germany acknowledge France as guarantor of the treaties of arbitration which the German government, according to its note of September 2, last, is about to conclude with Poland and Czecho-Slovakia.

FLAYS SERMONS AS INEFFECTIVE

Clergy Accused of Failing to Draw Congregations Away from Golf

[BY CABLE AND ASSOCIATED PRESS]

EASTBOURNE (Sussex, Eng.) Oct. 6.—A severe admonition to the clergy for the inadequacy of present-day sermons which fail to draw people from golf, motoring and other Sunday diversions, was the feature of an address by the Archbishop of Canterbury at the opening of the Anglican Church Congress here today.

"The average sermon has not kept pace with the advances in education or with the average man's and woman's wider interest in all sorts of human knowledge and world affairs," he said.

JAPAN JOINS BRITAIN FOR CUT IN ARMS

Inter-Parliamentary Union Delegates Assert Nations Ready for Action

[BY A. P. NIGHT WIRE]

WASHINGTON, Oct. 6.—As the Inter-Parliamentary Union resolved today to sponsor movements for world disarmament and protection of troublesome national borderlands, spokesmen from the Japanese and British groups declared their governments are ready to join with others in a concerted action for further reduction of armaments.

The resolution on armaments reduction, reported by Dr. P. Munch of Denmark, expressed regret that expenditures for armaments by "most countries" showed a "serious increase."

It was adopted with dissent.

of land armaments.

The demilitarized zone resolution, presented by Brig. Gen. E. L. Spears of Great Britain, placed the union's committee on reduction of armaments at the disposal of national groups participating in the conference "with a view to the conclusion of treaties providing for the establishment of demilitarized zones along their frontiers."

The two resolutions were voted after Fusanosuke Maeda, member of the Japanese Diet, had made known his government's willingness to join hands with the world powers in an effort to rid itself of the armaments problem. He was followed quickly by R. S. Hudson, British parliamentarian, who asserted that Great Britain will join in any conference of world powers called for a further limitation of naval armaments or a reduction or a reduction of land armaments.

British Airman Does 226 Miles in Speed Trial

[BY CABLE AND ASSOCIATED PRESS]

SOUTHAMPTON (Eng.) Oct. 6. Before leaving for the Schneider Cup races at Baltimore, Capt. Henry Baird, one of the British entrants, in a secret trial with the supermarine Napier SD-4, attained a speed of 226.752 miles an hour, it is announced.

The International Federation of Aeronautics verified the speed, which was said to constitute a world's seaplane record, although reports from the United States claim one of the American entrants has gone even faster.

SAN DIEGO MAN WEDS

[EXCLUSIVE DISPATCH]

YUMA (Ariz.) Oct. 6.—In this city have been married Leslie C. Headwohl of San Diego and Mrs. Eva Matteson of Tucson, the ceremony performed by Superior Judge Fred W. Ingraham. The honeymoon will be a motor trip through Southern California.

CIVIL FLEET HEAD QUITS

Palmer Resigns in Ship Fight

Chief of Federal Corporation Leaves and Shake-up in Personnel Ensues

E. E. Crowley of Boston Gets Position Left Vacant in Battle Over Haney

[EXCLUSIVE DISPATCH]

WASHINGTON, Oct. 6.—Fire that has been smouldering at the Shipping Board since President Coolidge called on Commissioner Bert E. Haney to resign because he was opposing Leigh C. Palmer as head of the Fleet Corporation broke into flame today with the following results:

1.—Resignation of President Palmer was accepted, Vice-Chairman Plummer and Commissioners Haney, Benson and Thompson voting in the affirmative and Chairman O'Connor not voting.

2.—Mr. Palmer was appointed vice-president in charge of European affairs of the Fleet Corporation. The appointment was declined by Mr. Palmer, who immediately severed connections with the Fleet Corporation.

3.—Elmer E. Crowley of Boston, who has served the Fleet Corporation and Shipping Board in a number of capacities and until today operating manager of the American Export Line, was appointed president of the Fleet Corporation with a salary of $18,000 as against the $25,000 paid Palmer.

OTHER CHANGES

4.—Resignation of Sidney Henry, vice-president of the Fleet Corporation in charge of finances, was accepted.

5.—Joseph E. Sheedy, vice-president in charge of European affairs, now in Washington, was relieved of duties and ordered to report to board for assignment to duty.

6.—E. P. Erckenbrack, at present director for Europe and stationed in London, was directed to continue in that position until relieved.

7.—George K. Nichols, an official of the Fleet Corporation, was ordered elected a trustee of the corporation.

The trustees of the Fleet Corporation were ordered to give effect to the changes voted by the board and this was done.

Chairman O'Connor unsuccessfully appealed to the other members of the board to defer action on the resolution accepting Palmer's resignation until President Coolidge returned to Washington from Omaha. Commissioners Lissner and Hill, who probably would have opposed the resolution are out of the city. Chairman O'Connor withheld his vote on the resolution accepting Palmer's resignation but voted for the selection of Mr. Crowley as the new head of the Fleet Corporation, thus making the selection unanimous.

HANEY'S RESOLUTION

Commissioner Haney, it is understood, offered the resolution and Vice-Chairman Plummer seconded it, thus bringing it before the board for a vote.

Indications yesterday were that a vote on the resolution to oust Palmer probably would not be reached for some time but when the board met today things came to a head immediately.

President Coolidge, it was said in board circles, had been advised that Palmer would have to go. The action of the board was in effect, notice to the White House that the board regards itself as an independent agency created by Congress. The board has now made its own choice as to the head of the Fleet Corporation. What President Coolidge will do is a matter for conjecture but there have been indications recently that he has realized that he can do little with the board and that if he wishes to separate it from operation of the fleet he must obtain passage of legislation in Congress.

GOVERNOR CAST IN EXPERT ROLE

Tasmanian Asks Executive For Data on Divorce in California

[EXCLUSIVE DISPATCH]

SACRAMENTO, Oct. 6.—Gov. Richardson today was placed in the category of a divorce expert. At least C. Collett Smith of Stanley, Tasmania, regards him as such, judging from a letter he addressed to the chief executive.

Here is the information Smith seeks of the Governor: "Are divorces easy to get in your State? What are they granted for? What is the cost? Name the best attorney. Give the cheapest accommodations. Which is the easiest State in which to get a divorce?

NAVY HALTS EFFORTS ON HULL OF S-51

Work on Recovering Bodies of Submarine's Personnel Terminated for Present

[BY A. P. NIGHT WIRE]

WASHINGTON, Oct. 6.—Efforts to recover any bodies that may be in the hull of the wrecked submarine S-51 off Block Island were ordered terminated for the present today by the Navy Department.

This action was taken upon recommendation of Rear-Admiral H. H. Christy in charge of the rescue work, on the ground that the condition of the hull, difficulty of access through the torpedo room hatch for the divers and other factors, made it advisable. Later it is hoped to recover bodies when salvaging operations are undertaken.

[BY A. P. NIGHT WIRE]

UNITED STATES SUBMARINE BASE, NEW LONDON (Ct.) Oct. 6.—Rear-Admiral H. H. Christy, in charge of operations on the sunken submarine S-51, sent a radio message to the Navy Department today describing the damage to the vessel.

The message said:

"Divers this afternoon after an examination verified S-51 struck from abaft beam. Report hole in port side. Vertical center of hole at muzzle of gun. Seven feet wide at maximum. Cut at top extends about one foot into walking space and superstructure of deck. Bottom of cut extends into sand and port chock buried foot in sand. Bow rudder out one foot from the ocean bed, keel clear aft of mushroom anchor. Plates on starboard appeared buckled at frame forty-three. Stern plane supports were bent and loosened by slings. Ocean bed is sand and clay. Another pair of divers sent down to verify first reports."

FORD TELLS OF PLAN FOR NEW PLANE

Motor Magnate Working on Air Machine Designed for Common Use

[BY A. P. NIGHT WIRE]

DETROIT, Oct. 6.—Henry Ford today described work being done in his laboratory toward developing an airplane for common use.

His laboratories at Dearborn, Ford said, are already developing a motor for this type of airplane. It will be an eight-cylinder, air-cooled V-type, developing 200 horsepower and weighing about two pounds to the horsepower. It mobilewill have, he said, all of he economical characteristics of autobile motors.

The motor as designed and now in process of construction will have accessible and interchangeable parts and no adjustments, he continued.

If a part wears out it can be thrown away and another one put in.

The manufacturer said the new motor would be tested out in a plane within a short time.

"The motor car has mixed people up so thoroughly you cannot fool any American about any part of his country. But they are still fooled about other parts of the world. The airplane will stop that. . . . When the airplane becomes general, it will put power into people's hands just as the motor car has and when international financiers or politicians propose a war the people will ask why . . . ."

The manufacturer enlarged on his ideas of the futility of wars and expressed the opinion that airplanes would make short work of navies and that "force and money are still the great delusion of nations."

LEGION CHEERS COOLIDGE APPEAL FOR PEACE GOAL

President Attacks Militarists as Menace to Future of Nation; Urges End of Intolerance

[BY A. P. NIGHT WIRE]

OMAHA, Oct. 6.—Appealing to America to take the lead in prevention of war, President Coolidge declared here today that there can be no assurance of lasting peace until racial hatreds are supplanted by international good will and tolerance. His plea was made before the American Legion convention, where he was cheered repeatedly as he read a carefully prepared speech. An ovation was accorded the President during a crowded ten-hour stay here which was climaxed by a review of thousands of World War veterans. For two hours he watched the parade, protected somewhat in a covered stand from a chilly wind and the marchers were still filing by when he made a hurried departure to board a train for Washington.

During his convention address, which was heard by more than 7000 men and women crowded into the municipal auditorium, the President sought to emphasize his remarks, particularly so when he deplored the wave of religious intolerance which, he said, had swept the country and when he declared that in preparing the nation for emergencies military power must be subordinated to civil authority.

"Divine providence has not bestowed upon any race a monopoly of patriotism and character," asserted Mr. Coolidge, recalling that during the war "no man's patriotism was impugned or service questioned because of his racial origin, his political opposition of his religious convictions."

NARROWNESS HIT

"Thanks to our comparative isolation," continued the President, "we have known less of international friction and rivalries than some other countries less fortunately situated. But among some of the varying racial, religious and social groups of our people there have been manifestations of an intolerance of opinion, a narrowness of outlook, a fixity of judgment, against which we may well be warned. It is not easy to conceive of anything that would be more unfortunate in a community based upon the ideals of which Americans boast than any considerable development of intolerance as regards religion."

Nearing the end of his address, the President, with his audience listening attentively, declared that "America can be made first in the true sense only by cultivating a spirit of friendship and good-will, by the exercise of the virtues of patience and forbearance, by being 'plenteous in mercy' and through progress at home and helpfulness abroad standing as an example of real service to humanity."

"It is for these reasons," he continued, "that it seems clear that the results of the war will be lost and we shall only be entering a period of preparation for another conflict unless we can demobilize the racial antagonisms, fears, hatreds and suspicions, and create an attitude of toleration in the public mind of the peoples of the earth."

Apparently in doubt as to whom he was aiming his remarks, the vast audience listened without applause to the President's insistence that civil authority must be supreme over military power. Coupled with this suggestion was the declaration that "any organization of men in the military service bent on inflaming the public mind for the purpose of forcing governmental action through the pressure of public opinion is an extremely dangerous undertaking and precedent."

VETERANS CHEER

The delegates to the first American Legion convention honored by a President with his presence greeted with cheers Mr. Coolidge's statements that "nobody says now that Americans cannot fight;" that

(Continued on Page 4, Column 1)

BRITISH R-33 FORCED BACK TO MOORING

Dirigible Returns to Base With Tests Uncompleted Owing to Motor Trouble

[BY CABLE AND ASSOCIATED PRESS]

PULHAM (Eng.) Oct. 6.—The dirigible R-33 has returned to her moorings here this morning without, completing her test flight, having developed engine trouble.

The R133 started out last night on its first trip since undergoing repairs made necessary by the damage sustained in a gale last April, when it was torn from the mooring-mast and driven out over the North Sea.

At a cost of several thousand pounds, the airship has been fitted with a new metal nose and about sixty feet of her forward frame has been rebuilt. When the aircraft left the station at Pulham the plan was to maintain a flight of about twenty-four hours. During the night the dirigible was in radio communication with Pulham and early this morning it was cruising successfully over the mouth of the Thames.

Maj. Scott, who navigated the R-34 to the United States in 1919, is in command of the R-33. He is aided by the same crew which was swept out to sea in April. Also on board was a staff of scientists for observation.

The R-33 also has been fitted with tackle to carry an airplane, which was to have been released during the flight.

ENGAGEMENT ANNOUNCED

[BY A. P. NIGHT WIRE]

NEW YORK, Oct. 6.—The engagement of Miss Louise Steedman Wilson, niece of Mrs. Cornelius Vanderbilt, to David Turnure, former Princeton student and aviator in the Canadian Royal Air Force, was announced today by her parents, Mr. and Mrs. Richard Thornton Wilson of this city.

[TH]E DAY'S NEWS SUMMED UP

THE SKY. Clear; wind at 5 p.m., [illegible] velocity, 12 miles. Ther[mometer,] highest, 69 deg.; lowest, [illegible]. Forecast: For Los An[geles and] vicinity: Fair. For com[plete weath]er data, see last page of [Part I].

[FEATURES.] Radio, Page 2, [Part II;] Women's Pages, Clubs and [illegible] Pages 6 and 7, Part II; [Business] and Financial, Pages 12, [13, 14, 15,] 16 and 17, Part I; News [of the South]ern Counties, Page 11, Part [II;] [illegible] Page 17, Part I; [illegible] Page 4, Part III.

[NEWS] IN SPANISH. Page [illegible]

[SHIP]PING NEWS. Page 10, [illegible]

[THE] CITY: Southland society [turns out] today in opening offering of [the] Grand Opera Company [at] [illegible] Auditorium. Page 1, [illegible]

[illegible] at Earl Daugherty [illegible] hurled to earth in fatal [crash] when pilot loses control of [plane] in performing stunt. Page [illegible]

[illegible] at Advertising Club [illegible] speed is keynote [of] business success. Page [illegible]

[illegible] authorities prepare to [illegible] runners' plans to [illegible] with liquor dur[ing] [illegible] season. Page 1, Part [illegible]

[District] Attorney asks Governor [illegible] parole for Big [illegible] Page 1, Part II.

[illegible] Public Welfare Board is[sues] [illegible] to ninety children's [illegible] homes and denies per[mits] to fifty other applicants [illegible] Page 5, Part II.

[illegible] emergency relief [illegible] mails requests to [illegible] pledging support for [illegible] to mail in pledges at [illegible] possible moment. Page [illegible]

[illegible] California Forward [illegible] with $507,000 raised, [illegible] time of closing to [illegible] groups to com[plete] [illegible] for fund. Page [illegible]

[illegible] bits at Manager [illegible] story told about [illegible] and saying [illegible] as operatic conduc[tor] [illegible] injured. Page 1, Part [illegible]

[illegible] mother's plea to [illegible] under habeas corpus [illegible] on grounds that meth[illegible] Page 2, Part II.

Mayor Cryer refuses plea of police for autos to chase bandits but gets Council to furnish him with new limousine. Page 12, Part II.

Noted beauty expert on visit to Los Angeles declares he was misquoted in statement that "beautiful but dumb" describes American beauties. Page 5, Part II.

Los Angeles deputy sheriffs spend night in jail in Tia Juana after kidnaping Mexican at border resort, but are released when prisoner is freed. Page 8, Part II.

SPORTS. Everybody barred from secret practice at U.S.C. Page 1, Part III.

Occidental College hit by injuries. Page 1, Part III.

Charley Root shuts out Oakland in opening game of Angel series. Page 1, Part III.

Spraul and Hughes win medal round in Hollywood Legion golf tourney. Page 2, Part III.

PACIFIC SLOPE. United States Circuit Court of Appeals takes under submission arguments in appeals from decision in Doheny oil lease case. Page 9, Part I.

Geologist finds evidence that South America and Africa were once united. Page 10, Part I.

GENERAL EASTERN. President Coolidge pleads for efforts of nation toward world peace and attacks militarists in enthusiastically received speech before American Legion. Page 1, Part I.

Icy gales sweep through Midwest, bringing below-freezin- temperatures in their wake. Page 1, Part I.

Police in East indicate belief that recent jewel robberies are part of campaign of criminal world on valuable gem collections. Page 2, Part I.

WASHINGTON. President Palmer of the Fleet Corporation resigns post in Shipping Board fight. General shake-up ensues. Page 1, Part I.

Navy aviator called as witness before President's air board asserts brother officers overestimate ability and are possessed of "aviators' complex." Page 1, Part I.

Appeal of Charlotte Anita Whitney, convicted under State Syndicalism Act, comes up before United States Supreme Court in what is asserted to be a test case of the constitutionality of the law. Page 3, Part I.

FOREIGN. French plea for protection presents important problem at conference on proposed security pact. Page 1, Part I.

French finally form contact with Spanish force in Morocco, with all bases controlled for winter. Page 5, Part I.

Husband of American motion-picture actress rises to defend use of French title of nobility. Page 8, Part I.

REMEMBER THIS
BY H. H. STANSIFER
[You] can't be happy [unless] you are contented.

I See by Today's "Times" Want Ads—

That lathe, drill press, grinders, and small tools are offered for sale at sacrifice.

That a small down payment will buy modern five-room stucco bungalow near Wilshire Boulevard.

That a 1924 Oldsmobile coupe can be bought for $750—one-third cash, balance in eighteen months.

That a super-service station earning $800 a month is offered for sale. $6000 cash will handle.

ICY GALES HIT MIDWEST

Snow Blankets Cover Sections of Dakotas, Iowa and Wyoming as Storm Sweeps Eastward

[EXCLUSIVE DISPATCH]

CHICAGO, Oct. 6.—The vanguard of winter, en route from the icy recesses of the frozen north, crossed the Canadian border in the Rocky Mountain section today and quickly spread its skirmish forces throughout the northern and middle portions of the United States.

It came across in the form of heavy gray snow-laden clouds carried on the crest of early winter gales, driving the mercury into the thirties and covering the greater sections of the Dakotas, Wyoming and the western part of Iowa with a blanket of snow. Tonight the storms are rushing eastward, bearing the first freezing temperatures and probably snow for the Great Lakes region.

According to reports reaching Chicago tonight, snow to a depth of four inches fell in South Dakota. Rapid City, Lead, Bellefourche, Spearfish, Custer and Sturgis all report a heavy fall for this time of the year.

In Wyoming a light drizzly rain, which fell through the day, turned to snow when gales of the plains sent the thermometers scurrying down to 25 deg.

In Western Iowa cold rains throughout the day turned to snow, the first of the season.

Advance squalls of the storms hit Chicago this morning. By tomorrow the temperatures will have dropped into the forties, it is predicted, with more rain, snow and wind to add to the discomfort of this section. Thursday's temperatures will be not far from freezing, the weather forecaster added.

Atmospheric disturbances were said to be centered north of Lake Huron in Southeastern Kansas and in the interior of the North Pacific States. Storm warnings were displayed tonight on the Great Lakes. There heavy gales are expected to prevail.

HEAVY PRECIPITATION OCCURS IN ARIZONA

[EXCLUSIVE DISPATCH]

PHOENIX, Oct. 6.—The West Coast storm crossed Arizona today, headed northeast, with heavy precipitation at Yuma, totaling 1.69 inches. The Yuma-Phoenix Highway was washed out at several places, though travel still is crossing at the Gillespie Dam. At Prescott 1.38 inches of rain caused a five-foot flood in the Hassayampa, but the river has subsided.

High water is expected in the

(Continued on Page 2, Column 2)

DELEGATES TO CAPITOL MAY REVEAL WHAT'S UNDER DOME

[EXCLUSIVE DISPATCH]

WASHINGTON, Oct. 6.—Members of Congress are to be asked if they are willing to have their brains weighed and the results revealed to the people of the United States, including constituents who sent the ninety-six Senators and 435 Representatives to Washington. Should the members of the legislative body refuse, their declination could not be concealed. The matter will be put up to Congress in the shape of a bill written by Dr. Arthur MacDonald of Washington, who desires to establish a government laboratory for the study of the "abnormal classes."

FLYERS' CONCEIT SCORED

Navy Aviator Charges Brother Officers in Service With Overestimating Own Ability

[BY A. P. NIGHT WIRE]

WASHINGTON, Oct. 6.—Aviators were charged today by one of their own number with overestimating their ability and with being possessed of the "aviator's complex" consisting of a "snobbishness and conceit."

The assertions were made by Lieut. Donald M. Carpenter of the Pensacola (Fla.) naval air station, in testimony before the President's aircraft board. He added that many naval aviators indorsed the plan for a separate air corps because of the "allurement of increased rank and pay."

"Aviators desire," said Lieut. Carpenter, "to impress the layman with their unusual skill." Lieut. Carpenter declared that unrest of air personnel also was apparent in the Navy as a whole and he blamed legislation which he said calls for forced retirement of many officers to enable promotion of other officers.

ASSAILS SEPARATE CORPS

A separate air corps would only add to present dissatisfaction, he continued, as it would create "special privileged" class officers. Aviation, he added, was too important to be confined to a separate corps and he believed an aviator should be first a naval officer and then a flyer.

Rear-Admiral W. R. Shoemaker, chief of the Bureau of Navigation, declared that lack of funds had caused a curtailment of every naval activity, and necessitated a reduction in the enlisted personnel from 86,000 to 81,700 for the fiscal year, 1926.

One of several naval officers called, Admiral Shoemaker, advocated the training as pilots of one enlisted man to every flying officer as an economical way of preparing a reserve of skilled men to meet estimated war-time requirements.

Capt. H. E. Darnell of the Navy declared statements that nonflying officers hampered aviation "cannot stand unchallenged." Although mentioning no names, he took direct issue with Col. William Mitchell on many points and asserted that the United States naval air power ranked second to none.

"Broad statements have been made against officers of whom I am one," he said. "The ocean is no place for an amateur. If our naval aviators are not seamen, they will be of little use in any naval operations."

Lieut. W. M. Dillon of the bureau of aeronautics indorsed a separate naval flying corps, provided it would enable flying officers to command aircraft vessels.

BOARD RECESSES

After concluding with the witnesses, the board recessed until

(Continued on Page 2, Column 2)

OUR HISTORY IN PICTURES 225
Results of the Louisiana Purchase.
by J. CARROLL MANSFIELD

A complete set of these daily history strips makes a unique pictorial history of America. Hundreds are clipping them daily and pasting them in scrapbooks.

DRIVE ON GEMS, POLICE THEORY

Numerous Jewel Robberies Support Belief

Concentrated Attack Seen in Recent Crimes

Loot Valued at $2,150,000 Lost in New York

[BY A. P. NIGHT WIRE]

NEW YORK, Oct. 6.—Is there a concerted drive now on by the criminal class for gems as booty?

Last winter furs, silks and velvets figured largely in burglaries and street hold-ups, to be succeeded during the summer by a long list of depredations in which chain store tills and pay rolls were objects of attack. Now each day brings its series of reported thefts of precious stones.

In New York alone since January 1, last, the police have listed robberies of jewelry valued at $2,150,000. More than half of the local total was comprised in depredations occurring in the last half-week, the climax being reached in the disappearance of almost $700,000 in one haul from the exclusive Hotel Plaza.

Almost daily dispatches from other cities describe the hold-up of diamond salesmen, or the pilfering of boudoir safes, leading some to inquire whether there has not been more than coincidence in the similarity of criminal effort over so wide a territory.

The record here has drawn more attention sharply to the fact that within a few short blocks of downtown New York reposes a fortune in gems beyond the wildest dreams of Capt. Kidd, or of the imaginative scope of an Arabian story-teller.

It lies in the famous Maiden Lane section which, in turn, is adjacent to the great underground vaults holding the bullion and specie reserves of the Federal Reserve Bank for this district and the depositaries of the gold and silver guilds.

Conservative men have placed an off-hand valuation of $2,000,000,000 on each of the dozen acres comprised in the treasure-trove area. It is guarded by every protective device known to modern science, but undoubtedly is a lodestar to the thoughts of every supercrook.

In the hundred blocks comprising the tip of Manhattan lie cords of stacked gold in bars, reposing beneath dim lights in subterranean chambers, vaults of silver plate and literally bushels of valuable stones, cut and uncut.

QUIZ WITNESS HITS FLYERS

(Continued from First Page)

tomorrow, when it expects to recall Rear-Admiral William A. Moffett, naval air chief, and also hear Capt. G. W. Steele, commander of the Lakehurst (N. J.) naval air station.

While the hearing was in progress today, Representative Frank R. Reid of Illinois, who has announced he will serve as defense counsel if the War Department initiates court-martial proceedings against Col. William Mitchell, wired the American Legion convention, meeting in Omaha, Neb., to "select some of your best lawyers to assist in case of a trial."

WINTER GALES HIT MIDWEST

(Continued from First Page)

Verde from the Jerome district precipitation. Flagstaff registered more than two inches for the storm, while the peak was at Seligman, 2.44 inches falling within a few hours. Some rise is expected in the Roosevelt Reservoir from rainfall in Tonto Basin, but lines are down and no report is available.

Phoenix had more than a half inch for the storm, and Tucson and Southern Arizona report light showers. No damage was done here to cotton and only slight damage reported at Yuma. The Santa Fe lost a bridge near Congress Junction, on the Ash Fork line, but is operating again this evening. The Prescott Highway that parallels the Santa Fe from Wickenburg is too badly washed for use. The Weather Bureau predicts clear and colder weather.

BOZEMAN TEMPERATURE BELOW FREEZING

[BY A. P. NIGHT WIRE]

BOZEMAN (Mont.) Oct. 6.—The temperature in Bozeman and immediate vicinity has fallen to 10 deg. below the freezing point during the last twenty-four hours and at no time during the period did the thermometer rise about thirty.

A light snow fell during the night. Threshing in the valley has been again delayed and it may not be resumed until after the middle of the week.

About 50 per cent of the spring grain has been threshed.

RAINFALL PETERS OUT IN NORTH COUNTIES

[EXCLUSIVE DISPATCH]

SAN FRANCISCO, Oct. 6.—The rain which began night before last continued intermittently over the northern coast tier of counties during last night and early today. There were also quite heavy showers reported at Fresno and San Jose. According to the district forecaster the rain will stop tonight and give way to warm and clear weather tomorrow. The rainfall table for Northern California for the twenty-four hours ended at 5 o'clock tonight follows:

	Last 24 hours	Seasonal to date	Normal to date	Seasonal last year
Eureka	.02	4.73	1.83	1.84
Red Bluff	.02	1.32	1.06	1.77
Sacramento	..	.04	.52	1.22
San Francisco	.01	.78	.42	.66
San Jose	.14	.47	.32	.36
Fresno	.14	1.82	.42	.30
San Luis Obispo	Tr.	.11	.62	.47

SOUTHLAND STORM SPENDS ITS STRENGTH

The first-of-the-season storm which swept over the Southland during the week-end passed entirely out of Southern California yesterday, H. B. Hersey, United States Weather Bureau meteorologist, said last night. No rain reports were received from stations reporting to the local bureau.

Today, Col. Hersey predicted, will be fair and warmer. Yesterday was alternately bright and cloudy, the chill of the wetness still lingering in the atmosphere.

The storm passed into Arizona on the east and Oregon on the north, where it wet the countrysides.

The rain here not only started the season earlier, but more bounteously than last year.

GOES TO CHECK OUSTED TRAFFIC MAN'S BOOKS

[EXCLUSIVE DISPATCH]

SACRAMENTO, Oct. 6.—T. K. Harder, chief inspector of the California Division of Motor Vehicles, is on the way to Imperial county to check the accounts of J. B. Leonard, deposed captain of the Imperial county traffic squad. According to the Motor Vehicle Department, there are discrepancies in Leonard's accounts varying from $400 to $1000.

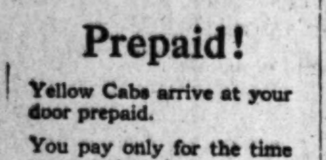

Prepaid!

Yellow Cabs arrive at your door prepaid.

You pay only for the time you use the cab.

No freight or tax extra.

No "f.o.b. Detroit" surprises.

DUnkirk 5 Oh 5 Oh

Yellow

4-Piece Suits—A "Utility Combination"

for Sports—Travel—Business—College—

Large Assortments offering a wide range in prices

$40 $45 $50 $60 to $75

Desmond's

616 Broadway

Burberry, Stein & Kuppenheimer Clothes

AUDIT SHOWS ASSESSOR'S CASH SHORT

Money Deposited in Bank Before Death of Official Declared Illegal in Form

[EXCLUSIVE DISPATCH]

AUBURN (Cal.) Oct. 6.—Al. H. Broyer, Assessor and Tax Collector of Placer county, whose body was found in a gas-filled room in a Sacramento hotel on the morning of September 23, last, was short $18,098.61 in his accounts, according to a statement made to the Board of Supervisors here this afternoon by F. C. Radcliffe, an expert accountant, who today finished an audit of Broyer's books at the request of the board.

Against the total, it was found that $12,916.40 is on deposit in a local bank to the account of Al H. Broyer, County Assessor and Tax Collector. This form of deposit, the Supervisors say, is illegal. The net shortage is $5181.21.

Steps will be taken in court to have the money on deposit in the bank transferred to the account of the county.

County Auditor C. D. McKinley said, as soon as the amount of the shortage was made known, that Broyer's wife told him she will make good the amount and that there will be no need for the county to call on the bonding company. Broyer was under $40,000 bond. The Supervisors have agreed to her proposition.

Broyer had served ten years. County Supervisor Matt Langstaff today said he attributed the shortage more to carelessness on Broyer's part than to intent to defraud. It is the general opinion that Broyer "borrowed" the money to put through some business deal and that he expected to make it good within a short time.

Concerning his death, the Coroner at Sacramento has not yet held an inquest, so the question of suicide still is open.

Vassar College Girl Found Dead in Clothes Press

[BY A. P. NIGHT WIRE]

POUGHKEEPSIE (N. Y.) Oct. 6.—The body of Miss Anna Frances Bailey, 21-year-old senior at Vassar College, was found suspended by a scarf from a hook in the clothes press of her room at Main Building today. She was the daughter of Mr. and Mrs. Stephen A. Bailey of Cleveland, O.

College authorities believe that Miss Bailey hanged herself in a moment of temporary insanity.

Miss Bailey had been prominent at the college on account of her literary work, particularly in poetry.

Dr. Henry Noble McCracken, president of the college, said tonight her poems, "show ability of no common order."

CONTEST OPENED FOR PRETTY PLAYGROUNDS

RECREATION CONGRESS TELLS OF PRIZE OFFERS TO COMMUNITIES

[BY A. P. NIGHT WIRE]

ASHEVILLE (N. C.) Oct. 6.—A national contest for the improvement and beautification of playgrounds was announced here today at the principal session of the twelfth recreation congress.

The object is to encourage the beautification of the 5006 public outdoor playgrounds in the United States and Canada, all of which are eligible contenders. The contest, it was stated, is a part of a general movement to beautify recreation areas.

The Harmon Foundation of New York City offers three awards of $500 each and thirty of $50 each to those communities whose playgrounds show the greatest progress in beautification during the period of the contest, ending November 1, 1926. In addition, nursery companies will give the winning playgrounds thirty-three prizes of $50 each in nursery stock.

The Playground and Recreation Association of America will administer the awards. All entries must be filed by December 1, 1925. Playgrounds, athletic fields, and other spaces used primarily for active outdoor play and conducted by noncommercial groups are eligible to the competition. A community may enter as many playgrounds as it wishes, but not more than one award will be made in each community.

COLLEGE TEAMS TO DEBATE DEMOCRACY

[BY A. P. NIGHT WIRE]

STANFORD UNIVERSITY, Oct. 6.—Stanford and University of California debating teams will meet in a dual debate November 10 on the question, "Resolved, That the Democratic Ideal is a Mistaken Sentiment." Theodore F. Baer, debate manager, announced that during the winter quarter dual debates may be arranged with the University of Southern California and with Harvard University.

NORSE RUINS TO BE STUDIED

MacMillan Party to Investigate Traces of Medieval Settlement in Labrador

BY FREDERIC J. HASKIN

[EXCLUSIVE DISPATCH]

WASHINGTON, Oct. 6.—Landing at Hopedale, Labrador, the MacMillan Arctic Expedition, upon its return after being checked in its quest for the unknown continent of the North, stopped to investigate what are purported to be Norse ruins in the region. These ruins, and others which appear in various places along the eastern coast of America, have given rise to questions which have been the source of heated arguments for many years. The important item in controversy is whether the Norsemen reached America prior to the landing of Columbus.

Purely hypothetical arguments have been advanced on both sides. There have been those who said that the Norsemen were here because certain of their words had been discovered in the language of the Dakotah tribes; that the Iroquois nations showed unmistakable traces of the Norse laws; that Indian traditions spoke of white-skinned and fair-haired people who emerged from the great sea; and that even as far south as Mexico Indian tradition spoke of people who answered the description of the Norsemen. But other students have disregarded these arguments because they were open to doubt. The MacMillan expedition hopes to solve the question through its perusal of the ruins in Labrador.

Those who declare the Norsemen reached America long before Columbus have one great source to rely upon. This is composed of the sagas. These sagas, finding their origin in the ancient Norse style of literature, were sung about the countries to the west and about the wonders of these countries. From them a great amount of information is gathered, all of which tends to prove that the Vikings reached America and even settled here, their colonies flourishing for some time, and finally atrophying and dying out.

The impulse to move westward was the result of a nationalistic movement in the Scandinavian countries, Norway in particular. This movement, fostered by a line of kings, succeeded in suppressing the bold Vikings and establishing a suzerainty over the country.

The Vikings, who had subjugated Normandy, invaded Germany, founded Russia, protected the Roman Emperor at Byzantium by supplying him with guards, and had done many other notable things, refused to submit to such a task-master as a king. Above all they were independent and valued freedom above their lives. Hence they left their native heath and took to the sea in their dragons, relying on the stars and their

The sagas tell that one Ari Maarson, on such an expedition, sighted the American continent. The sagas relate that he was received by the Indians as a messiah, the coming of whom had been foretold by their prophets.

Several years after Ari came Erik Thorvaldsson the Red, outlaw, pirate, warrior, who refused to bow to the scepter of the king. He settled in Greenland, naming it so in order to attract others. This was about 984 or 986 A. D. There were two settlements effected, one near the modern Julianehaab, about 100 miles around Cape Farewell, and another, near the modern Godthaab, about 300 miles further up the west coast. These settlements flourished for centuries, became Christian, and were given bishops who acted in that capacity there, until at the beginning of the fifteenth century they appear to have vanished.

Erik was followed by his intrepid son, Leif Erikson, Leif the Lucky, who, having heard of the land to the west, set sail in the year 1000 to find out about it. It is presumed that he reached the coast of Labrador and was not pleased with it. He named it Helluland. Cruising southward he came some days later to a country he called Markland, supposed to be the modern Nova Scotia or Cape Breton. From thence he came further south until, if the sagas are to be believed, he landed in New England, where he built his famous landing booths, and called the country Vinland the Good.

Such are the sagas. They point to the fact that America was discovered by the Norsemen, centuries before the birth of Columbus. Likewise other sagas tell of the Norsemen in Mexico seeing Popocatepetl smoking in the distance, of exploring a river answering the description of the Potomac, and of many other things. The opponents of the theory declare that these things could have happened in other lands closer home. The MacMillan expedition may find the key to the answer in Labrador and settle the question once and for all.

STATE OF OKLAHOMA GETS LARGE ROYALTY

[EXCLUSIVE DISPATCH]

OKLAHOMA CITY (Okla.) Oct. 6.—The largest oil royalty check ever received by the State from wells producing on one-quarter section of land was $47,738. It reached the land office recently from the Kay County Gas Company and represented one-eighth of the value of the oil produced during the first fifteen days of September by the Marland and Cosden companies. The State received a check for $23,907 as its share of the income from this tract during the last half of August. During the first half of June the State check was for about $13,000.

NORTHLAND LEFT BEHIND BY M'MILLAN

Arctic Explorer Plans to Return Next Summer Into Frozen Wastes

[BY CABLE AND ASSOCIATED PRESS]

SYDNEY (N. S.) Oct. 6.—Donald B. MacMillan came out of the Northland today after three months of "the worst summer known to men in the Arctic" and announced that he will return to Labrador next summer to search for evidences of the route the Norsemen are supposed to have taken in coming to New England.

MacMillan drove his little auxiliary schooner Bowdoin into Sydney and sailed away again in four hours to join the Peary, companion ship on his latest Arctic expedition, for the last leg of their journey to Wiscasset, Me., MacMillan's home port.

MacMillan stayed here only long enough to take on twenty barrels of fuel oil and to tell newspaper men he is convinced that the dog still is "king of the Arctic" and is more valuable as a means of transportation above the Circle than the airplane. He also said he is certain he has found evidence of Norsemen visiting the American continent many years ago.

The Peary and Bowdoin are expected to reach Monhegan Island, off the coast of Maine, by Friday evening.

The explorer said his party found a stone church at Gotthaab, Greenland, which he is convinced was built by the Norsemen for use both as church and fort.

"Any old building on Greenland must be either Eskimo or Norse, and since I am familiar with Eskimo construction, I am convinced that this is beyond question one of the earliest of white man's habitations on the American continent. I am going back to Labrador next summer to search for evidences of the route the Norsemen are supposed to have followed in coming to New England."

Airplanes, Commander MacMillan said, will be useful in exploring the interior of Labrador and Baffin Land, or "in fact any land south of the Arctic Circle."

The difficulty experienced with planes was in landing on the rough ice on the surface, and cakes in the water meant sure destruction.

French Police Keeping Watch on Communists

[BY CABLE—EXCLUSIVE DISPATCH]

PARIS, Oct. 6.—The movements of Communists from other countries who are visiting in France are under the watchful eye of the secret service agents. Orders have gone forth that any attempt of propaganda aimed at the government will result in arrest and expulsion.

Within the past month 100 foreigners have been escorted to the frontiers and forbidden to return to France.

PRESIDENT DENIES MERCY FOR SLAYER

[BY A. P. NIGHT WIRE]

TUCSON (Ariz.) Oct. 6.—President Coolidge has denied the application for the commutation of the death sentence of George Dixon Sujynamie, Walapai Indian, sentenced to be hanged Saturday for murder, according to a telegram received today by U. S. Atty. John B. Wright from Atty.-Gen. Sargent. Upon receipt of the communication, Wright notified United States Marshal George Mauk to proceed with the execution. Sujynamie was convicted of murdering Arthur M. Cavell, Prescott taxi-driver, and is to be hanged at Whipple Barracks, near here.

TWO DIE IN HOME FIRE

[BY A. P. NIGHT WIRE]

BUTTE (Mont.) Oct. 6.—W. A. Bennington, former Butte attorney, and his wife, were burned to death in a fire that destroyed their home in Roundup, Mont., early today. A daughter, Ada, escaped.

"DIRECT-U" will direct you to the places that sell Western Electric Vacuum or any advertised product. Write or phone The Times, MEtropolitan 0700.

MEXICO TO RETURN RAIL LINES SOON

Finance Minister Declared Near Agreement to Insure Private Ownership

[BY CABLE—EXCLUSIVE DISPATCH]

MEXICO CITY, Oct. 6.—It is believed here in railway circles that Finance Minister Pani, now in conversation in New York with the original bondholders of the National Railways of Mexico, and an international committee of bankers, has been able to present a plan leading to a return by the government of the railways to their original management, and that the plan has been accepted in principle.

These circles seem to feel that definite arrangements with the bondholders are but a matter of detail, and that the closing of an agreement leading to the turning over of the roads to private management will be consummated by the Finance Minister, so that return of the roads will be made in the near future.

Certain questions of readjustment, and of economics which the government has been unable so far to put entirely into execution, are believed to have been thrashed out with the bondholders, and a disposition shown on each side to meet the other half way. As understood here, the government is said to have proposed a "partial return" of the roads, with the owners and the government jointly represented, this to develop gradually into complete private control. The plan is assumed to provide, on the bankers' part, for cancellation or modification of the railway obligations in the Lamont agreement of 1922. This would remove the chief obstacle to the government's meeting its foreign obligations.

WORLD WAR VETERANS GET CROSS OF SERVICE

[EXCLUSIVE DISPATCH]

SAN ANTONIO (Tex.) Oct. 6.—With recent awards the enrollment of the Cross of Service bestowed upon the World War Veterans who are lineal descendants of Confederate Veterans by the Texas division of the United Daughters of the Confederacy, was increased to more than 100. Crosses were presented to Maj.-Gen. Ernest Hinds, commander of the Eighth Corps Area, and other active officers of high rank, retired soldiers and men who served as privates in the ranks. A band of old Confederate veterans who attended the ceremony gave a rebel yell as the World War soldiers received their honors.

EVERY MORNING IN THE YEAR Los Angeles Times

The Times Building, First and Broadway.

90c per month DELIVERED BY CARRIER

By Mail, in Postal Zones 1 to 4, including California, Arizona, Nevada, ... $17.00; Monthly, $1.65. In Zone 5, including Colorado, Idaho, Montana, ... Oregon, Washington, Yearly, $18.00; Monthly, $1.55. In Zones 6, 7 and 8 ... States, Canada and Mexico, Yearly, $18.00; Monthly, $1.80.

Entered as second-class matter Dec. 4, 1881, at the Postoffice at Los Angeles under the Act of March 3, 1879.

WEDNESDAY MORNING, OCTOBER 7, 1925. VOL. XLIV.

WALES BIDS FOR AMERICA

But Kansas City Girl Insists Invitation to Dance in Uruguay Capital Include Fiance Also

[BY CABLE AND ASSOCIATED PRESS]

MONTEVIDEO, Oct. 6.—The American colony here ... a joke on the British colony and also upon select Uruguayan ... cause the Prince of Wales preferred an American girl ... partner during the social festivities in his honor when he visited the Uruguayan capital.

They think also there ... somewhere on the Prince's ... when the Prince ... her to the dance, the ... girl would not go unless her ... also was invited. ... went, watched the Prince ... with her three times ... and "cut in" when His ... begged for a fourth.

The Prince saw ... ronica Purviance of ... daughter of Charles ... manager of the Armour ... plant here—at a luncheon ... His Highness by the British colony. Mr. Purviance had ... vited, with his family, ... dent of the American ... of Montevideo.

The next day Miss P... received a card from the ... Minister saying that ... Highness' request ... ed to attend a reception ... the Prince was giving. ... swered that, as she ... the invitation would ... clude her fiance, with ... that a card also went to ... Welch of the Buenos Aires ... of the National City Bank ... hurriedly took the ... Montevideo.

No other Americans and ... glish were invited to the ... which was to repay the ... tions of the Uruguayan ... guayan senoritas of the ... lies were out in force ... dances the Prince danced ... Miss Purviance were the ... and it was said that ... minded the Prince that ... duty to perform and ... with the others, he ... fed up with duty dances ... here that her fiance ...

FUNDING OF CZECH DEBT DISCUSSED

Settlement Suggested on Basis of About $80,000,000 by Visiting Commission

[BY A. P. NIGHT WIRE]

WASHINGTON, Oct. 6.—The funding of the Czecho-Slovakian debt to the United States today became the business before the American Debt Commission. Although the first meeting on the subject was brief, representatives of both nations had taken steps before it ended to insure man-to-man negotiations of the main points at issue.

The procedure determined upon was discussed between subcommittees of the two commissions and no time was lost in starting actual work, Undersecretary Winston of the Treasury, the American commission secretary, spending much of the day with Dr. Vilem Pospisil, head of the debtor delegation, in perusal of the accounts involved in the Czecho-Slovakian obligation.

Czecho-Slovakia has objected to the records of the United States showing an indebtedness of more than $91,000,000 and accrued interest. She has suggested a settlement on the basis of about $80,000,000 principal, on the ground that some of the charges made by this government are incorrect and cannot be recognized. This difference has presented the chief problem to which the conference must address itself.

No further meeting of the two full commissions has been called and it appears likely that none will be held until Mr. Winston and Dr. Pospisil can arrive at some conclusion.

Greece Invokes Martial Law to Censor Papers

[BY CABLE AND ASSOCIATED PRESS]

LONDON, Oct. 6.—Special dispatches from Athens say the Greek government has proclaimed martial law. A dispatch to the Daily Telegraph quotes Premier Pangalos as saying that the purpose is to establish a censorship so as to prevent political leaders from using the newspapers to disturb political opinion.

Debt Mission From Italy to Sail 22nd Inst.

[BY CABLE AND ASSOCIATED PRESS]

ROME, Oct. 6. — Count Volpi, Finance Minister, and the other members of the Italian debt funding mission to America have definitely decided to sail from Naples the 22nd inst., aboard the steamer Duilio.

Advertisement of ...

Daily Style Hint For Well Dressed ... Los Angeles ...

LOS ANGELES, Oct. ... of a gay, colored ... the breast-pocket of a man's ... is a one little touch which ... off as being both prideful and ... cular. Few folks know ... Man, meek Man, who first ... the idea of a ... he is weakening ... again. Some very ... tions, hand-tailored ... are in waiting for ... and tasteful eye.

SILVERWOOD'S

Karl P. Metz

Formerly with W. A. ... Johnstone the Tailor, has formed an association in business with

Popkin & Sons

415 Loew's State Bldg.

Telephone VAndike ...

Stewart the Tailor...

Hits the Highest Point of Perfection in Tailoring at the Lowest Cost Prices

... Stewart Suits and Overcoats are made to order by an expert and are correctly designed. Whether you prefer the smart youthful effects of extreme style or the more conservative expression demanded by maturer years you can get exactly what you want at Stewart's every time, all the time.

A HUNDRED THOUSAND DOLLAR STOCK TO CHOOSE FROM

Early Fall Offering—Special Prices in Made-to-Order

Suits and Overcoats

$35 - $45 - $55

... Values up to seventy dollars in beautiful, newly received materials, cut right and with a guarantee in fit and style and workmanship. Twenty dollars below any other shop. Come and make us prove it.

Extra Trousers if You Wish

You Can Afford to Order Two Suits at These Figures

Stewart says, "My close connection with the mills keeps me infoemed of any change in price of woolens, therefore on learning of a jump in prices I made a quick purchase of the finest and latest patterns. You can reap the benefit.

... To increase your business or your social standing you may do so by crystallizing into action your personality by wearing good clothes, stylishly tailored clothes. You can get the finest clothes at nominal prices at Stewart's big upstairs shop. Low rent, big orders direct from the factories, up-to-date methods in designing and cutting and our own workrooms give us a big advantage in turning out to you a saving of fifteen to twenty dollars on each suit or overcoat made. The workmanship is unsurpassed, in fact not approached by the biggest percentage of tailors in the country.

STEWART

The Square Tailor

321 West Third Street, Between Broadway and Hill

Elevator to third floor. Same location sixteen years.

STATE ACT UP IN HIGHEST COURT

Woman Appeals Conviction on Syndicalism Law

Constitutionality of Statute Questioned in Case

Attendance at Communists' Meetings Admitted

[BY A. P. NIGHT WIRE]

WASHINGTON, Oct. 6.—The appeal of Charlotte Anita Whitney, convicted under the California Criminal Syndicalism Act after a sensational trial in Oakland, was argued today in the United States Supreme Court. The appeal constitutes a test of the constitutionality of the act.

The defendant's counsel stressed the point that the indictment and information on which she was convicted was defective in that her asserted offense had not been properly described in detail. She had been outvoted in the resolutions of the convention which organized the Communist party in California, but, nevertheless, her activities in the convention were made the basis of the indictment, the counsel argued.

He insisted that she had been opposed to the exercise of force to accomplish control by workers and had advocated exercise of political influence, instead.

Members of the court closely questioned him as to whether she had attended meetings of the party after its organization, and he admitted that she had. He insisted, however, that her influence was always against force.

Counsel for the State declared that she had actively participated in the affairs of the party after it had indorsed the Industrial Workers of the World, and the Communist Internationale at Moscow. He criticised the efforts of counsel for Miss Whitney in attempting in a brief filed with the court to get away from challenging the constitutionality of the law generally, and to restrict his assaults on it to the case of his client. He asserted that this change in tactics had occurred since the Supreme Court's recent decision in the Gitlow case, which sustained New York's criminal anarchy law, a statute, he asserted, broadly similar in its provisions to the California law under attack.

YANKEES SELL EGGS BY POUND

One Size Found to Weigh 50 Per Cent Lighter Than the Other

[EXCLUSIVE DISPATCH]

NORTH ADAMS (Mass.) Oct. 6.—Up here in the poultry country where hens' eggs are 70 cents a dozen, enterprising merchants are selling pullets' eggs by the pound.

A dozen hens' eggs weigh about one and one-half pounds. Eighteen pullets' eggs weigh the same. Pay your money and take your choice. Eighteen boarding-house eggs or a dozen hand-picked table sized eggs for 70 cents. Local dealers say they cannot get enough pullets' eggs to meet the demand.

NEW PAROLE CASE BRINGS OUT ATTACK

State Prison Board Frees Woman Slayer and Draws Fire from Official

[BY A. P. NIGHT WIRE]

SACRAMENTO, Oct. 6.—Mrs. May Murdock, convicted in Superior Court in Butte county, near here, in 1923 on a manslaughter charge for the murder of her husband, Robert Murdock, prominent Biggs rancher, has been granted a parole, according to an announcement today by Thomas M. Gannon, member of the State Board of Prison Directors.

Mrs. Murdock, it was charged by the prosecution, murdered her husband following a bitter altercation. She was placed on trial on a first-degree murder charge, and a verdict of manslaughter was returned by a jury, following a sensational trial.

Dist.-Atty. Rothe of Butte county, in a statement issued today, bitterly attacked the action of the prison directors in granting a parole to Mrs. Murdock, after she had served only two years in the State prison at San Quentin.

"It is but little use," Rothe said, "to send murderers and other convicted criminals to the penitentiary if the prison board is to release them in such a short time after they arrive there."

Rothe, however, declined to state whether he will appeal to the board or the Governor to have the parole reversed.

HERO DIES MARTYR TO WAR GAS TESTS

[BY A. P. NIGHT WIRE]

ST. LOUIS, Oct. 6.—Voluntary exposure to poison gas is said by physicians to have caused the death today of William Roth from tuberculosis. He was a private in a training camp in Arkansas during the war when volunteers were called for to live in chambers with varying mixtures of gas in their atmosphere. Volunteers were warned of possible fatal results.

ARIZONA CLUB WOMAN COMING TO SOUTHLAND

[EXCLUSIVE DISPATCH]

PHOENIX, Oct. 6.—The Madison Improvement Club tendered a reception to Mrs. H. A. Guild, one of its leading members, who soon will leave for a new home in Southern California. She has served as president of the Arizona Federation of Women's Clubs and as auditor of the National Federation. In political life, she was a delegate to the national Republican convention from Arizona in 1920 and two years later was the party's candidate for member of Congress from Arizona. Under the Campbell administration, Mrs. Guild served as executive secretary for the State Child Welfare Board.

ACCEPT RESIGNATION OF BISHOP BIDWELL

[BY A. P. NIGHT WIRE]

KINGSTON (Ont.) Oct. 6.—The resignation of Rt. Rev. E. J. Bidwell, bishop of the Anglican diocese of Ontario for more than twenty years, was accepted today. The resignation followed announcement that Mrs. Bidwell had been converted to the Roman Catholic faith.

Furniture and Housefurnishings
AUCTION DE LUXE
2464 West 18th Street
ROUTE:—Autos or Washington Street Car to Wilton Place Then One Block North
10 a.m. TODAY, October 7th, 10 a.m.
The FURNITURE AND FURNISHINGS of this beautifully appointed home will appeal to those desiring the better grades of housefurnishings. They have had the best of care and in many instances are like new. See detailed description in yesterday's Times, Page 2, Part I.
PERMIT NOTHING TO PREVENT YOUR ATTENDANCE AT AND PARTICIPATION IN THIS VERY EXCELLENT EVENT.
H. P. BALL CO. C. W. Goodwin Auctioneer
162 and 164 West Pico Street
WEstmore 6384; WEstmore 6381.
"FOR SATISFACTORY SERVICE AND BEST RESULTS"

NEW STAR RISES ON OPERA HORIZON

Miss Marion Tally

KANSAS CITY GIRL SIGNED FOR OPERAS

Marion Tally, Eighteen, to Make Metropolitan Debut This Season

[EXCLUSIVE DISPATCH]

NEW YORK, Oct. 6.—In announcing the plans of the Metropolitan Opera Company for the coming season Guilli Gratti-Casazza, general manager, stated that Miss Marion Tally of Kansas City, the 18-year-old daughter of Charles Tally, a telegraph operator, who made a sensation at an audition in 1922, has received a contract from the company and will appear during the second half of the season.

Many musical critics regard Miss Tally as the American operatic find of the generation. She was brought to New York in 1922 by her parents and two Kansas City lawyers, who asked the authorities of the Metropolitan for an audition. The girl's audition was an unqualified success, but her backers and her parents took the advice of Mr. Gatti-Casazza against rushing her into public appearances.

She has passed these last three years studying in this country and in Europe and is said now to be ready for a debut.

REMAINS OF EARLY-DAY GIANT FOUND

Prehistoric Man's Skeleton Unearthed in Nevada Has Tooth Six Inches Long

[BY A. P. NIGHT WIRE]

RENO Oct. 6.—A box of petrified bones brought to the Governor's office at Carson City yesterday by George Kress, photographer for the Highway Department, indicates the discovery of a skeleton of a prehistoric man of gigantic size. A nearly complete innominate bone, the ball joint of a femur together with about a foot of the shank and stub of a canine tooth three and one-half inches long were in the box. Kress said he also found a vertebrae measuring ten inches long.

The pelvic bone is something over a foot wide and seven or eight inches thick. The spongy process is clearly apparent, but the entire mass is turned to stone. The leg joint is five and one-half inches in diameter and the shank is three inches thick. The canine tooth is shaped to indicate the original length as six inches to the point which it is broken off.

The innominate bone in man combines several bones of the lower animals completing the pelvic arch and the fact that this specimen is single indicates human origin.

The fragments were found near Colville on the way to Yosemite just across the State line.

Enrollment at Stanford Sets New High Mark

[BY A. P. NIGHT WIRE]

STANFORD UNIVERSITY, Oct. 6.—All former registration records at Stanford were broken when a total of 3004 students signed for the present fall quarter. It is the first time the 3000-mark has been passed. The registration is an increase of 115 over last fall. A total of 888 new students have registered, 732 being men and 156 wom-

AMERICANS TARGETS FOR JIBES IN FRANCE

[BY CABLE—EXCLUSIVE DISPATCH]

PARIS, Oct. 6.—Americans now traveling in Paris are becoming the targets for the amiable jibes of French jokesters when they visit certain restaurants where the guests act on the assumption that everybody knows everybody else. An American couple upon entering such a place the other night were greeted with friendly cheers and cries of "La Fayette, we are here," and as the Americans showed the proper attitude, which is to respond with smiles, the Frenchmen swarmed around them shaking their hands vigorously while one "life of the party" remarked: "Hope you can arrange a little discount for us."

"DIRECT-U" will direct you to the places that sell Rubber Brassieres or any advertised product. Write or phone The Times, MEtropolitan 0700.

safe storage for your household goods
Phone WEstmore 4141
BEKINS VAN & STORAGE CO.
1335 So. Figueroa St., Los Angeles.

ADVENTISTS HOLD FALL GATHERING

Plan Mission Spread Over World as Signs Point to Nearing End of Time

[BY A. P. NIGHT WIRE]

DES MOINES, Oct. 6.—The annual fall council of the general conference of Seventh Day Adventists opened here today with extension of missionary work throughout the world the chief purpose. Adventist clergymen from all parts of North America and many foreign field workers were here for the sessions, which are to continue until the 15th inst.

Social problems, evolution and religious instruction in schools are subjects likely to be discussed at length during the conference, in addition to church administration.

Many leaders of the church declare present social unrest indicates to them that the second coming of Christ is near and with that as a basis, the council leaders plan to greatly enlarge the denomination's evangelical work throughout the world.

New York Court Hearing Echoes Murder of Czar

[BY A. P. NIGHT WIRE]

NEW YORK, Oct. 6.—A faint echo from Ekaterinburg, Siberia, where Czar Nicholas II of Russia and his family were assassinated, was heard in Surrogate's Court today, when application was made for letters of administration of credits held to the Czar's account in America. The petition was brought by Prince Serge Georgievich Romanovsky, cousin and claiming to be nearest of kin of the Czar. The prince now is a resident of New York.

Surrogate John P. O'Brien suggested that an amended petition be filed incorporating more specific facts and making the public administrator a party to the action, in the interest of nonresident aliens who are entitled to share in the estate. The value of the holdings here was not stated.

Berlin-England Air Sleeping Car Service Planned

[BY CABLE—EXCLUSIVE DISPATCH]

BERLIN, Oct. 6.—Plans are being developed for a nightly air sleeping car service between Berlin and England with the new planes containing berths for thirty to forty passengers. The engines will be silent so as not to disturb the sleeping tourists.

The planes will leave the German capital after dinner in the evening and will reach the British Isles shortly before dawn. The passengers will not be disturbed until breakfast time. British financial backing is being sought.

PARMEGIANI
Internationally known soloist and teacher of the saxophone.

Like the majority of world-renowned bandmasters, soloists and teachers, Parmegiani, of Los Angeles, uses the
CONN SAXOPHONE
. . . and this is what he thinks of CONN INSTRUMENTS:—
"After many years' experience as a soloist and teacher . . . and after having used many makes of Saxophones I am firmly convinced that CONN SAXOPHONES are the best made. I not only use CONN SAXOPHONES but heartily endorse their use by others.
"I congratulate the Birkel Music Company on being the distributor of such wonderful instruments."
S. R. PARMEGIANI.
Conn instruments may be purchased on terms to suit your convenience.
BIRKEL MUSIC COMPANY
The Home of the Steinway
446-48 SOUTH BROADWAY Westlake Branch 2402 W. SEVENTH
SOLE DISTRIBUTOR OF CONN BAND INSTRUMENTS

The Edwin Clapp SHOE
Exclusive Showing of New Fall Models
This shop, now the exclusive agency for Edwin Clapp shoes in Los Angeles, offers you a comprehensive showing of the new Edwin Clapp models for Fall. You will find the late models shown only in the Edwin Clapp store.
The EDWIN CLAPP Store
DEWITT C. DAVIS
610 South Hill St.

Your BAGGAGE checked at your home or hotel DIRECT to street address in destination city and at no extra cost for this valuable and EXCLUSIVE SERVICE. We store it for you 7 DAYS FREE. We are the OFFICIAL TRANSFER Company for all railroads entering this city. Phone—Day or Night
TRinity 1001
Los Angeles Transfer Co
Main Office 317 Crocker St.
Phone Trinity 1001
WE SELL SERVICE

Harris & Frank's
TREMENDOUS Removal SALE
Continuing—
Our Remarkable Values—Including Practically Everything in Our Present Large Stock. Don't Delay Coming!
MEN'S and YOUNG MEN'S FINE SUITS and OVERCOATS
(Including Makes Such as Stein-Bloch, Michaels-Stern, Etc.)
"PREP" SUITS AND OVERCOATS
BOYS' SUITS AND OVERCOATS
JUVENILE SUITS AND OVERCOATS
WOMEN'S SPORTS WEAR
WOMEN'S LINGERIE AND HOSIERY
ROBES AND HOUSE COATS
MEN'S SHIRTS NECKWEAR
UNDERWEAR SWEATERS
SCARFS HANDKERCHIEFS
COLLARS GLOVES PAJAMAS
HATS CAPS SHOES
SLIPPERS UMBRELLAS
NOVELTIES, ETC.
Nearly Everything is New Merchandise! Wonderful Reductions! All Standard Makes
No Exchanges No Refunds
Harris & Frank
STEIN-BLOCH SMART CLOTHES
437-443 Spring—North of Fifth
No Exchanges
No Refunds

Veterans Acclaim Chief Executives Ringing Plea for End of Bigotry in Peace Address

FULL TEXT OF ADDRESS BY PRESIDENT COOLIDGE

Executive Speaks to Convention of Legion on Best Methods to Help American Nation

[BY A. P. NIGHT WIRE]

OMAHA (Neb.) Oct. 6.—The full text of President Coolidge's speech to the American Legion delegates here today follows:

It is a high privilege to sit as a member of this convention. Those who exercise it have been raised to the rank of a true nobility. It is a mark of personal merit which did not come by right of birth but by right of conquest. No one can ever question your title as patriots. No one can ever doubt the place of affection and honor which you hold forevermore in the heart of the nation. Your right to be here results from what you dared and what you did and the sacrifices which you made for our common country. It is all a glorious story of American enterprise and American valor.

The magnitude of the service which you rendered to your country and to humanity is beyond estimation. Sharp outlines here and there we know, but the whole account of the World War would be on a scale so stupendous that it could never be recorded. In the victory which was finally gained by you and your foreign comrades, you represented on the battle field the united efforts of our whole people. You were there as the result of a great resurgence of the old American spirit, which manifested itself in a thousand ways—by the pouring out of vast sums of money in credits and charities, by the organization and quickening of every hand in our extended industries, by the expansion of agriculture until it met the demands of famishing continents, by the manufacture of an unending stream of munitions and supplies, by the creation of vast fleets of war and transport ships, and, finally, when the tide of battle was turning against our associates, by bringing into action a great armed force on sea and land of a character that the world had never seen before, which, when it finally took its place in the line, never ceased to advance, carrying the cause of liberty to a triumphant conclusion. You reaffirmed the position of this nation in the estimation of mankind. You saved civilization from a gigantic reverse. Nobody says now that Americans can not fight.

Our people were influenced by many motives to undertake to carry on this gigantic conflict, but we went in and came out singularly free from those questionable causes and results which have often characterized others wars. We were not moved by the age-old antagonisms of racial jealousies and hatreds. We were not seeking to gratify the ambitions of any reigning dynasty. We were not inspired by trade and commercial rivalries. We harbored no imperialistic designs. We feared no other country. We coveted no territory. But the time came when we were compelled to defend our own property and protect the rights and lives of our own citizens. We believed, moreover, that those institutions which we cherish with a supreme affection, and which lie at the foundation of our whole scheme of human relationship, the right of freedom, of equality, of self-government, were all in jeopardy. We thought the question was involved of whether the people of the earth were to rule or whether they were to be ruled. We thought that we were helping to determine whether the principle of despotism or the principle of liberty should be the prevailing standard among the nations. Then, too, our country all came under the influence of a great wave of idealism. The crusading spirit was aroused. The cause of civilization, the cause of humanity, made a compelling appeal. No doubt there were other motives, but these appear to me the chief causes which drew America into the World War.

RECOVERY STARTED

In a conflict which engaged all the major nations of the earth and lasted for a period exceeding four years, there could be no expectation of material gains. War in its very essence means destruction. Never before were contending peoples so well equipped with every kind of infernal engines calculated to spread desolation on land and over the face of the deep. Our country is only but now righting itself and beginning a moderate, but steady, recovery from the great economic loss which it sustained. That tremendous debt must be liquidated through the laborious toil of our people. Modern warfare becomes more and more to mean utter loss, destruction, and desolation of the best that there is of any people, its valiant youth and its accumulated treasure. If our country secured any benefit, if it met with any gain, it must have been in moral and spiritual values. It must be not because it made its fortune, but because it found its soul. Others may disagree with me, but in spite of some incidental and trifling difficulties, it is my firm opinion that America has come out of the war with a stronger determination to live by the rule of righteousness and pursue the course of truth and justice in both our domestic and foreign relations. No one can deny that we have protected the rights of our citizens, laid a firmer foundation for our institutions of liberty, and made our contribution to the cause of civilization and humanity. In doing all this we found that, though of many different nationalities, our people had a spiritual bond. They were all Americans.

When we look over the rest of the world, in spite of all its devastation there is encouragement to believe it is on a firmer moral foundation than it was in 1914. Much of the old despotism has been swept away. While some of it comes creeping back disguised under new names, no one can doubt that the general admission of the right of the people to self-government has made tremendous progress in nearly every quarter of the globe.

In spite of the staggering losses and the grievous burden of taxation, there is a new note of hope for the individual to be more secure in his rights, which is unmistakably clearer than ever before. With all the troubles that beset the Old World, the former cloud of fear is evidently not now so appalling. It is impossible to believe that any nation now feels that it could better itself by war, and it is apparent to me that there has been a very distinct advance in the policy of peaceful and honorable adjustment of international differences. War has become less probable; peace has become more secure. The price which has been paid to bring about this new condition is utterly beyond comprehension. We cannot see why it should not have come in orderly and peaceful methods, without the attendant shock of fire and sword and carnage. We only know that it is here. We believe that on the ruins of the old order a better civilization is being constructed.

We had our domestic problems which resulted from the war. The chief of these was the care and relief of the afflicted veterans and their dependents. This was a tremendous task, on which about $3,000,000,000 already has been expended. No doubt there have been cases where the unworthy have secured aid, while the worthy have gone unrelieved. Some mistakes were inevitable, but our people and our government have at all times been especially solicitous to discharge most faithfully this prime obligation. What is now being done is related to you in detail by Gen. Hines of the Veterans' Bureau, a public official of demonstrated merit, so that I shall not dwell upon it. During the past year, under the distinguished and efficient leadership of Commander Drain, the Legion itself has undertaken to provide an endowment fund of $5,000,000 to minister to the charitable requirements of their comrades. The response to this appeal has been most generous, and the results appear most promising. The government can do much, but it can never supply the personal relationship that comes from the ministrations of a private charity of that kind.

FINANCE PROBLEM

The next most pressing problem was the better ordering of the finances of the nation. Our government was costing almost more than it was worth. It had more people on the pay roll than were necessary, all of which made expenses too much and taxes too high. This inflated condition contributed to the depression, which began in 1920. But the government expenditures have been almost cut in two, taxes have been twice reduced, and the incoming Congress will provide further reductions. Deflation has run its course and an era of business activity and general prosperity, exceeding anything ever before experienced in this country, and fairly well distributed among our people, is already at hand.

Our country has a larger Army and a more powerful Navy, costing annually almost twice as much as it ever before had in time of peace.

I am a thorough believer in a policy of adequate military preparation.

We are constantly working to perfect our defenses in every branch, land forces, air forces, surface and submarine forces. That work will continue. Our military establishment of the Army and Navy, the National Guard, and the Reserve Corps is far superior to anything we have ever maintained before, except in time of war. In the past six years we have expended about $4,000,000,000 for this purpose. That ought to show results, and those who have correct information know that it does show results. The country can rest assured that if security lies in military force, it was never so secure before in all its history.

We have been attempting to relieve ourselves and the other nations from the old theory of competitive armaments. In spite of all the arguments in favor of great military forces, no nation ever had an army large enough to guarantee it against attack in time of peace or to insure its victory in time of war. No nation ever will. Peace and security are more likely to result from fair and honorable dealings and mutual agreements for a limitation of armaments among nations, than by any attempt at competition in squadrons and battalions. No doubt this country could, if it wished to spend more money, make a better military force, but that is only part of the problem which confronts our government. The real question is whether spending more money to make a better military force would really make a better country. I would be the last to disparage the military art. It is an honorable and patriotic calling of the highest rank. But I can see no merit in any unnecessary expenditure of money to hire men to build fleets and carry muskets when international relations and agreements permit the turning of such resources into the making of good roads, the building of better homes, the promotion of education, and all the other arts of peace which minister to the advancement of human welfare. Happily, the position of our country is such among the other nations of the world that we have been and shall be warranted in proceeding in this direction.

While it is true that we are paying out far more money and maintaining a much stronger military establishment than ever before, because of the conditions stated, we have been able to pursue a moderate course. Our people have had all the war, all the taxation, and all the military service that they want. They have therefore wished to emphasize their attachment to our ancient policy of peace. They have insisted upon economy. They have supported the principle of limitation of armaments. They have been able to do this because of their position and their strength in numbers and in resources. We have a tremendous natural power which supplements our arms. We are conscious that no other nation harbors any design to put us in jeopardy. It is our purpose in our intercourse with foreign powers to rely not on the strength of our fleets and our armies, but on the justice of our cause. For these reasons our country has not wished to maintain huge military forces. It has been convinced that it could better serve itself and better serve humanity by using its resources for other purposes.

CIVIL AUTHORITY

In dealing with our military problems there is one principle that is exceedingly important. Our institutions are founded not on military power, but on civil authority. We are irrevocably committed to the theory of a government by the people. We have our constitutions and our laws, our executives, our legislatures, and our courts, but ultimately we are governed by public opinion. Our forefathers had seen so much of militarism, and suffered so much from it, that they desired to banish it forever. They believed and declared in at least one of their State constitutions that the military power should be subordinate to and governed by the civil authority.

It is for this reason that any organization of men in the military service bent on inflaming the public mind for the purpose of forcing government action through the pressure of public opinion is an exceedingly dangerous undertaking and precedent. This is so whatever form it might take, whether it be for the purpose of influencing the Executive, Legislature, or the heads of departments. It is for the civil authority to determine what appropriations shall be granted, what appointments shall be made, and what rules shall be adopted for the conduct of its armed forces. Whenever military power starts dictating to the civil authority, by whatsoever means adopted, the liberties of the country are beginning to end. National defense should at all times be supported, but any form of militarism should be resisted.

Undoubtedly one of the most important provisions in the preparation for national defense is a proper and sound selective service act. Such a law ought to give authority for a very broad mobilization of all the resources of the country, both persons and materials. I can see some difficulties in the application of the principle, for it is the payment of a higher price that stimulates an increased production, but whenever it can be done without economic dislocation such limits ought to be established in time of war as would prevent so far as possible all kinds of profiteering. There is little defense which can be made of a system which puts some men in the ranks on very small pay and leaves others undisturbed to reap very large profits. Even the income tax, which recaptured for the benefit of the national treasury alone about 75 per cent of such profits, while local governments took part of the remainder, is not a complete answer. The laying of taxes is, of course, in itself a conscription of whatever is necessary of the wealth of the country for national defense, but taxation does not meet the full requirements of the situation. In the advent of war, power should be lodged somewhere for the stabilization of prices as far as that might be possible in justice to the country and its defenders.

But it will always be impossible to harmonize justice and war. It is always possible to purchase materials with money, but patriotism can not be purchased. Unless the people are willing to defend their country because of their belief in it, because of their affection for it, and because it is representative of their home, their country can not be defended. If we are looking for a more complete reign of justice, a more complete supremacy of law, a more complete social harmony, we must seek it in the paths of peace. Progress in these directions under the present order of the world is not likely to be made except during a state of domestic and international tranquillity. One of the great questions before the nations today is how to promote such tranquillity.

HARMONY SOUGHT

The economic problems of society are important. On the whole, we are meeting them fairly well. They are so personal and so pressing that they never fail to receive constant attention. But they are only a part. We need to put a proper emphasis on the other problems of society. We need to consider what attitude of the public mind it is necessary to cultivate in order that a mixed population like our own may dwell together more harmoniously and the family of nations reach a better state of understanding. You who have been in the service know how absolutely necessary it is in a military organization that the individual subordinate some part of his personality for the general good. That is the one great lesson which results from the training of a soldier. Whoever has been taught that lesson in camp and field is thereafter the better equipped to appreciate that it is equally applicable in other departments of life. It is necessary in the home, in industry and commerce, in scientific and intellectual development. At the foundation of every strong and mature character we find this trait which is best described as being subject to discipline. The essence of it is toleration. It is toleration in the broadest and most inclusive sense, a liberality of mind, which gives to the opinions and judgments of others the same generous consideration that it asks for its own, and which is moved by the spirit of the philosopher who declared that "To know all is to forgive all." It may not be given to finite beings to attain that ideal, but it is none the less one toward which we should strive.

Words Cheered by Thousands

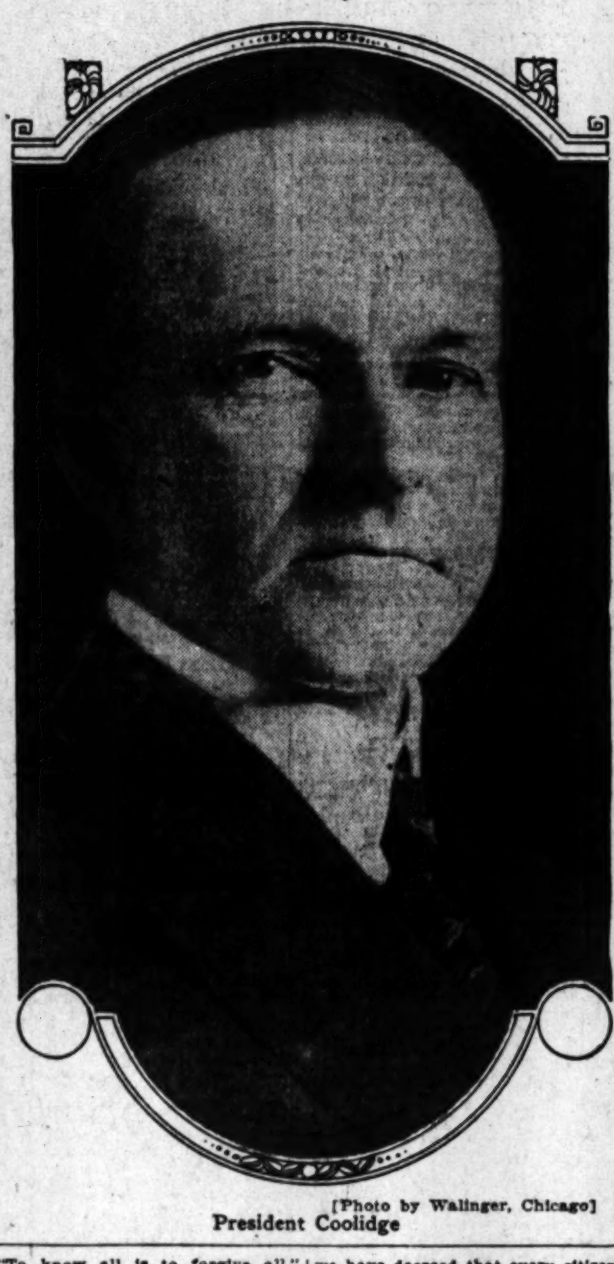

[Photo by Walinger, Chicago]

President Coolidge

One of the most natural of reactions during the war was intolerance. But the inevitable disregard for the opinions and feelings of minorities is none the less a disturbing product of war psychology. The slow and difficult advances which tolerance and liberalism have made through long periods of development are dissipated almost in a night when the necessary war-time habits of thought hold the minds of the people. The necessity for a common purpose and a united intellectual front becomes paramount to everything else. But when the need for such a solidarity is past there should be a quick and generous readiness to revert to the old and normal habits of thought. There should be an intellectual demobilization as well as a military demobilization. Progress depends very largely on the encouragement of variety. Whatever tends to standardize the community, to establish fixed and rigid modes of thought, tends to fossilize society. If we all believed the same thing and thought the same thoughts and applied the same valuations to all the occurrences about us, we should reach a state of equilibrium closely akin to an intellectual and spiritual paralysis. It is the ferment of ideas, the clash of disagreeing judgments, the privilege of the individual to develop his own thoughts and shape his own character, that makes progress possible. It is not possible to learn much from those who uniformly agree with us. But many useful things are learned from those who disagree with us; and even when we can gain nothing our differences are likely to do us no harm.

INTOLERANCE SEEN

In this period of after-war rigidity, suspicion, and intolerance our own country has not been exempt from unfortunate experiences. Thanks to our comparative isolation, we have known less of the international frictions and rivalries than some other countries less fortunately situated. But among some of the varying racial, religious and social groups of our people there have been manifestations of an intolerance of opinion, a narrowness of outlook, a fixity of judgment, against which we may well be warned. It is not easy to conceive of anything that would be more unfortunate in a community based upon the ideals of which Americans boast than any considerable development of intolerance as regards religion. To a great extent this country owes its beginnings to the determination of our hardy ancestors to maintain complete freedom in religion. Instead of a State church we have decreed that every citizen shall be free to follow the dictates of his own conscience as to his religious beliefs and affiliations. Under that guaranty we have erected a system which certainly is justified by its fruits. Under no other could we have dared to invite the peoples of all countries and creeds to come here and unite with us in creating the State of which we are all citizens.

But having invited them here, having accepted their great and varied contributions to the building of the nation, it is for us to maintain in all good faith those liberal institutions and traditions which have been so productive of good. The bringing together of all these different national, racial, religious and cultural elements has made our country a kind of composite of the rest of the world, and we can render no greater service than by demonstrating the possibility of harmonious co-operation among so many various groups. Every one of them has something characteristic and significant of great value to cast into the common fund of our material, intellectual and spiritual resources.

The war brought a great test of our experiment in amalgamating these varied factors into a real nation, with the ideals and aspirations of a united people. None was expected from the obligation to serve when the hour of danger struck. The event proved that our theory had been sound. On a solid foundation of national unity there had been erected a superstructure which in its varied parts had offered full opportunity to develop all the range of talents and genius that had gone into its making. Well-nigh all the races, religions and nationalities of the world were represented in the armed forces of this nation, as they were in the body of our population. No man's patriotism was impugned or service questioned because of his racial origin, his political opinion, or his religious convictions. Immigrants and sons of immigrants from the Central European countries fought side by side with those who descended from the countries which were our Allies; with the sons of Equatorial Africa, and with the Red men of our own aboriginal population, all of them equally proud of the name Americans.

REAL AMERICANS

We must not, in times of peace, permit ourselves to lose any part from this structure of patriotic unity. I make no plea for leniency toward those who are criminal or vicious, are open enemies of society and are not prepared to accept the true standards of our citizenship. By tolerance I do not mean indifference to evil. I mean respect for different kinds of good. Whether one traces his Americanism back three centuries to the Mayflower, or three years to the steerage, is not half so important as whether his Americanism of today is real and genuine. No matter by what various crafts we came here, we are all now in the same boat. You men constituted the crew of our "Ship of State" during her passage through the roughest waters. You made up the watch and held the danger posts when the storm was fiercest. You brought her safely and triumphantly into port. Out of that experience you have learned the lessons of discipline, tolerance, respect for authority, and regard for the basic manhood of your neighbor. You bore aloft a standard of patriotic conduct and civic integrity, to which all could repair. Such a standard, with a like common appeal, must be upheld just as firmly and unitedly now in time of peace. Among citizens honestly devoted to the maintenance of that standard, there need be small concern about differences of individual opinion in other regards. Granting first the essentials of loyalty to our country and to our fundamental institutions, we may not only overlook, but we may encourage differences of opinion as to other things. For differences of this kind will certainly be elements of strength rather than of weakness. They will give variety to our tastes and interests. They will broaden our vision, strengthen our understanding, encourage the true humanities and enrich our whole mode and conception of life.

I recognize the full and complete necessity of 100 per cent Americanism, but 100 per cent Americanism may be made up of many various elements.

If we are to have that harmony and tranquillity, that union of spirit which is the foundation of real national genius and national progress, we must all realize that there are true Americans who did not happen to be born in our section of the country, who do not attend our place of religious worship, who are not of our racial stock, or who are not proficient in our language. If we are to create on this continent a free republic and an enlightened civilization that will be capable of reflecting the true greatness and glory of mankind, it will be necessary to regard these differences as accidental and unessential. We shall have to look beyond the outward manifestations of race and creed. Divine Providence has not bestowed upon any race a monopoly of patriotism and character.

The same principle that it is necessary to apply to the attitude of mind among our own people it is also necessary to apply to the attitude of mind among the different nations. During the war we were required not only to put a strong emphasis on everything that appealed to our own national pride, but an equally strong emphasis on that which tended to disparage other peoples. There was an intensive cultivation of animosities and hatreds and enmities, together with a blind appeal to force, that took possession of substantially all the peoples of the earth. Of course, these ministered to the war spirit. They supplied the incentive for destruction, the motive for conquest. But in time of peace these sentiments are not helps, but hindrances; they are not constructive. The generally expressed desire of "America first" cannot be criticised. It is a perfectly correct aspiration for our people to cherish. But the problem which we have to solve is how to make America first. It cannot be done by the cultivation of national bigotry, arrogance, or selfishness. Hatreds, jealousies, and suspicions will not be productive of any benefits in this direction. Here again we must apply the rule of toleration. Because there are other peoples whose ways are not our ways, and whose thoughts are not our thoughts, we are not warranted in drawing the conclusion that they are adding nothing to the sum of civilization. We can make little contribution to the welfare of humanity on the theory that we are a superior people and all others are an inferior people. We do not need to be too loud in the assertion of our own righteousness.

It is true that we live under the most favorable circumstances. But before we come to the final and irrevocable decision that we are better than everybody else we need to consider what we might do if we had their provocations and their difficulties. We are not likely to improve our own condition or help humanity very much until we come to the sympathetic understanding that human nature is about the same everywhere, that it is rather evenly distributed over the surface of the earth, and that we are all united in a common brotherhood. We can only make America first in the true sense which that means by cultivating a spirit of friendship and good will, by the exercise of the virtues of patience and forbearance, by being "plenteous in mercy," and through progress at home and helpfulness abroad standing as an example of real service to humanity.

HATREDS DEPLORED

It is for these reasons that it seems clear that the results of the war will be lost and we shall only be entering a period of preparation for another conflict unless we can demobilize the racial antagonisms, fears, hatreds, and suspicions, and create an attitude of toleration in the public mind of the peoples of the earth. If our country is to have any position of leadership, I trust it may be in that direction, and I believe that the place where it should begin is at home. Let us cast off our hatreds. Let us candidly accept our treaties and our natural obligations of peace. We know and everyone knows that these old systems, antagonisms, and reliance on force have failed. If the world has made any progress, it has been the result of the development of other ideals. If we are to maintain and perfect our own civilization, if we are to be of any benefit to the rest of mankind, we must turn aside from the thoughts of destruction and cultivate the thoughts of construction. We cannot place our main reliance upon material forces. We must reaffirm and reinforce our ancient faith in truth and justice, in charitableness and tolerance. We must make our supreme commitment to the everlasting spiritual forces of life. We must mobilize the conscience of mankind.

Your gatherings are a living testimony of a determination to support these principles. It would be impossible to come into this presence, which is a symbol of more than 300 years of our advancing civilization, which represents to such a degree the hope of our consecrated living and the prayers of our hallowed dead, without a firmer conviction of the deep and abiding purpose of our country to live in accordance with this vision. There have been and will be lapses and discouragement, surface storms and disturbances. The shallows will murmur, but the deep is still. We shall be made aware of the boisterous and turbulent forces of evil about us seeking the things which are temporal. But we shall also be made aware of the still small voice arising from the fireside of every devoted home in the land seeking the things which are eternal. To such a country, to such a cause, the American Legion has dedicated itself. Upon this rock you stand for the service of humanity. Against it no power can prevail.

COAL SITUATION IN NEW YORK HOPEFUL

[BY A. P. NIGHT WIRE]

NEW YORK, Oct. 6.—The anthracite coal situation in New York State had not reached a critical stage and is not likely to do so as a result of the strike in the hard-coal mines, the recently appointed New York State Coal Commission announced today in its first official statement.

LENGTHY SPEECH STIRS APPLAUSE

Coolidge Affirms His Faith in Legion Members

Takes Rap at Pressure from Military Leaders

Scores Racial and Religious Intolerance as Evil

(Continued from First Page)

he is "a thorough believer in a policy of adequate military preparation." That "the country can rest assured that if security lies in military force it was never so secure before in all its history," and his advocacy of a Selective Service Act, applying to both persons and materials.

After he had ended his speech with a declaration of faith in the American Legion, the President was cheered several minutes, Mrs. Coolidge, seated behind him on the platform, coming in also for cheers and applause.

Although a cold, drizzling rain was falling when the Presidential party left its train here after a forty-hour ride covering 1300 miles from Washington, it cleared off during the morning and at times during the review, sunshine streaked through the clouds. It was chilly, however, and the thousands of spectators in the open stands across the street from the President had difficulty keeping warm.

Before going to the reviewing stand Mr. and Mrs. Coolidge attended a luncheon given in their honor by Omaha citizens and Legion officials at the Omaha Club. Finding they were unable to remain for the entire parade, they entered an automobile and moved slowly toward the end of the line to wave a greeting to delegations yet to pass the reviewing stand.

The Presidential train, which is due in Washington Thursday morning, left here shortly after dark.

ELECTION OF HEAD ENGROSSES VETERANS

[BY A. P. NIGHT WIRE]

OMAHA, Oct. 6.—The American Legion put aside business of its seventh annual convention here today to listen to an address by President Calvin Coolidge and to pass in review before him in a four-mile long colorful spectacle, the Legion's annual parade.

With departure of the Chief Executive at dusk this evening, formalities and festivities also took their departure and the Legionnaires plunged into serious consideration of several paramount problems confronting them.

One point seemed to have been taken care of today when the place and time committee announced it unanimously will recommend Philadelphia, Pa., for the 1926 convention, with the time to be announced later by the Legion executive committee. Philadelphia has waged a hard fight for the next gathering, wanting it along with the sesquicentennial celebration.

Hotel lobbies and State delegation headquarters throbbed tonight with gossip concerning Col. Mitchell, the Army critic of the nation's Air Service, and selection of the next national commander.

REPORT DUE

There seemed to be a determination in some quarters to prevent the Mitchell matter from getting to the floor of the convention, and in another quarter a determination equally as strong to have the American Legion boldly assert that it unqualifiedly upholds Col. Mitchell.

The subcommittee of five of the aeronautical committee appointed to adopt recommendations to the whole committee will make its report early tomorrow before the convention session opens. Tonight it was indicated that the committee will be asked to adopt a resolution calling for a separate Air Service department, a plan similar to that advanced by Col. Mitchell. It is understood, however, that the proposed resolution will not delve into personalities.

At least half the States were not represented in the original aeronautical committee meeting, and no definite idea of the attitude tomorrow's early morning meeting will adopt could be ascertained tonight. There is strong indication, however, that regardless of its action, the name of Col. Mitchell and a demand for official commendation for him will be spoken from the convention floor.

MITCHELL IN PLEA

Col. William Mitchell today urged the convention here to adopt a resolution calling upon Congress to create a department of national defense with subheads for the Army, Navy and Air services. His message to the convention was delivered in a letter to Harlan Wood of Washington, chairman of the veterans' joint committee.

"I would recommend that one Cabinet officer be placed at the head of it so that the responsibility could be centralized in one head," the letter said in part. "This co-ordination of armed services would make possible in economic system with responsibility in one Cabinet officer, for our entire national defenses."

Mr. Wood said such a resolution will be introduced before the con-

CURB ON AGITATORS URGED

Better America Federation Hears Angeleno Sound Warning at Session in Connection With Legion

[EXCLUSIVE DISPATCH]

OMAHA (Neb.) Oct. 6.—Declaring that the United States "will pay the penalty for neglect" unless definite action is taken to curb vicious attacks against the government by known enemies of constituted authority. J. S. Joplin of Los Angeles, manager of the Better America Federation, delivered an impressive address today at the morning session of the Americanism conference conducted in connection with the national convention of the American Legion.

Resolutions were adopted condemning the activities of groups masquerading under misleading names, and also pledging support to the Federal government in measures taken to prevent radicals from entering the United States. A general discussion of this subject, and consideration of suggestions as to the most effective means to combat the work of alien disloyalists preceded the passage of the resolutions.

Following a banquet in the Fontenelle Hotel, the evening session was featured by addresses by Commander Drain of the American Legion; Chairman Smith of the Americanization committee of the American Bar Association, and Mrs. Oliphant of the woman's auxiliary.

Reports from a large number of co-operating organizations were read and plans were announced for united effort in the future on the part of the American Legion, the Better America Federation and numerous other patriotic societies.

Auction

AUCTION TODAY
11 A. M.
Dandy 5-Rm. Bungalow
220 E. 70th St.
(Between Main & San Pedro)
Good Location
District Improving Daily
New Street Lights
Flood Control
This dandy little home contains five rooms—2 bedrooms and breakfast nook, latest built-in effects.
Garage—Driveway
A REAL BUY
BY AUTO: Drive out Main, San Pedro or Moneta to 70th.
BY CAR: "S" or "M" cars, off at 70th St.
TR. 1016
C. H. O'CONNOR & SON
Auctioneers

Johnson—Harris—McKechnie—McGraw To Report World's Series For "Times"

WALTER JOHNSON
(Solon Pitching Ace)

The four biggest men in the world's premier event of baseball have been signed to report exclusively for The Times readers daily their versions of how and why each game of the world's series was won or lost.

WALTER JOHNSON, pitching ace of the Washington club, who has been selected to pitch the opening game at Pittsburg today, gives The Times' readers a frank story of his experience in and out of the box. BUCKY HARRIS, youthful playing manager of the Senators, who was the sensation of the last world's series, relates the inside story of every game. BILL McKECHNIE, skipper of the Pirate craft, tells his experiences and plans in the series. JOHN J. McGRAW, famous manager of the New York Giants, who will act as an adviser to McKechnie, writes a special feature daily dealing with every angle of the game. In addition to this quartet of baseball star reporters The TIMES LEASED WIRE SERVICE and the ASSOCIATED PRESS REPORTS will furnish to the readers of THE TIMES the most thorough accounts published in Los Angeles of every game.

BUCKY HARRIS
(Manager Senators)

BILL McKECHNIE
(Manager Pirates)

JOHN J. McGRAW
(Manager New York Giants)

The Next Best Thing To Seeing The World's Series Is To Read It In The Times

SPORTS
The Los Angeles Times

WEDNESDAY MORNING, OCTOBER 7, 1925.

SENATORS AND PIRATES START WARFARE TODAY

JOHNSON AND MEADOWS LIKELY RIVALS ON CRAG

Crowd of 45,000 Fans Expected to Witness Opening Spectacle at Pittsburgh Ball Park

(Continued from Page 1, Part I)

...rampant, but wagering ...tively light and chiefly on ...even-money basis. Only a few ...more rabid home-town rooters ...ing loose, a spirit of type ...marked Washington's first ...victory a year ago, were ...willing to back their ...in substantial fashion.

BIG TRAIN IS RIGHT

...a matter of fact, Johnson's ...as Washington's first ... and the reliable reports ...the "Big Train is right" have ...Washington's legion of ...to offer odds, in some ...of 7 to 5 that the American League title-holders will capture the opening game.

...majority of expert opinion ...the representation is far, ...and numerous, favors Washington to retain its championship. ...there is no lack of faith on ...other hand, in the ability of the ...offensive to break down the ...bulwarks of its rivals.

...speculation tonight, ...physical condition of both ...was a subject of keen dis-

(Continued on Page 2, Column 3)

HOW THE TEAMS LINE UP TODAY

[BY A. P. NIGHT WIRE]

PITTSBURGH (Pa.) Oct. 6. The probable batting order for tomorrow's opening game:

WASHINGTON	PITTSBURGH
Rice, cf	Moore, 2b
B. Harris, 2b	Carey, cf
Goslin, lf	Cuyler, rf
Judge, 1b	Barnhart, lf
Bluege, 3b	Wright, ss
J. Harris, rf	Traynor, 3b
Peckinpaugh, ss	Grantham, 1b
Ruel, c	Smith, c
Johnson, p	Meadows, p

Umpires—At plate, Rigler, National League. At first base, Moriarty, American League. At second base, McCormick, National League. At third base, Owens, American League.

CHICAGO IS WINNER

[BY CABLE AND ASSOCIATED PRESS]

TOKIO, Oct. 6.—University of Chicago's baseball team today defeated the team of Keio University by a score of 3 to 2.

LOS ANGELES' ONLY EXCLUSIVE EVENING CLOTHES SHOP

The Season's Newest
TUXEDO
Styles

A shop devoted exclusively to Evening wear for men, offering the very smartest Tuxedo Styles. They are hand tailored in fine Herringbone or Worsted woolens with the broad shoulders and narrow hips—the trousers are wider.

Jack Bean's Special

$50.00

Jack Bean's Full Dress & Tuxedo Shop
LOEWS STATE BLDG. LOS ANGELES

7th & Broadway
EVENING CLOTHES

(RENTAL SECTION IN CONNECTION)   Phone MEtro. 4862

EVERYBODY BARRED FROM SECRET PRACTICE AT U. S. C.

THE FIGHT IS ON - - - - - - - - - - BY FEG MURRAY

CHARLEY ROOT BLANKS ACORNS

Oaks Get But Four Hits as Angels Annex, 4 to 0

Seraph Mound Ace Turns in Twenty-fifth Victory

Hood Cracks Homer for One of Krugmen's Scores

BY ROBERT RAY.

Behind the expert hurling of Charley Root, who allowed only four hits and struck out nine men, the Angels shut out the visiting Oaks, 4 to 0, in the series opener yesterday at Wrigley Field, and bounded up into a tie for third place with the Seattle Indians.

Root was right yesterday, the Acorn sluggers having trouble seeing Charley's fast one as he served it up under the shadows of the double-decker stands, and when Root is right, that's all there is to it. The victory was the Angel hurling ace's twenty-fifth of the season and once more puts Root in the van of Coast chuckers in the matter of games won.

Earl "Pinches" Kunz undertook

(Continued on Page 3, Column 1)

DEANS GET AX; SCRIBES DO, TOO

Coach Howard Jones Issues Drastic Orders

Ex-Varsity Men Get Gate Same as Ordinary Mortals

Coca-Cola Indignation Confab Can't Solve Problem

BY PAUL LOWRY

Secret practice from now until the Stanford game.

That is the order of things in the football stockade at U.S.C.

The order went into effect yesterday. It is secret practice with a capital S.

It applies alike to students, alumni, faculty and even the "sacred cows," the former varsity players.

Newspaper scribes, heretofore admitted to the semisecret practice, have been given the air along with President Von KleinSmid when they apply at the gates for admission.

It is the most rigid order that has ever been in effect at U.S.C., and indicates the seriousness with which Coach Howard Jones views

(Continued on Page 3, Column 2)

DENY RIFT IN FAMILY OF CHAMP

Dempsey Making Nightly Calls to Estelle Tends to Indicate Peace

[EXCLUSIVE DISPATCH]

CHICAGO, Oct. 6.—Chicago friends of Jack Dempsey today scouted telegraphic reports coming out of New York that the champion and his wife had separated. They say Jack arranges to call his wife every night by long-distance telephone for the pleasure of hearing her voice.

When at South Bend recently with Wills, he went to Floyd Fitzsimmons because Mrs. Dempsey's call was not expected to reach here until 2 a.m. Floyd agreed to stay awake and answer the call, wake Jack and bring him to the phone. About 2 o'clock the call came and Jack awoke to hear Fitzsimmons shouting: "Now you've got him down, choke him."

Fitz had heard the ring in the middle of a bad dream, at which they both laughed heartily after Jack closed the conversation.

Dempsey called his home one night from South Bend about 8 o'clock in the evening to arrange for a midnight chat and to inquire as to his wife's health.

INJURIES HIT OCCIDENTAL

Capt. Renius and Tanner, Both Centers, Have Knee Trouble; Stevens and Brobst Hurt

Pulling teeth hurts considerable and according to reports emanating from Occidental College last night the Tiger is in much pain as a result of the removal of several of its molars, said molars being rather important cogs in Sid Nichols's grid machine, which goes up against the Stanford eleven Saturday at Palo Alto.

In last Saturday's game Capt. "Swede" Renius hurt his knee and infection has set in. Since that time Renius has not been out in a suit. This accident was merely the loss of a tooth, but, became the loss of a double tooth, as both are centers, when Tanner, first substitute at the center berth, twisted his knee out of joint for the second time this year, the first time being in the La Verne game of two weeks ago. He is probably out for the season this time, according to the report.

"SWEDE" RENIUS

Continuing the tale of grief, it was stated that Rats Brobst, fullback, and Jock Stevens, last year's all-conference tackle, are both laid up with bad shoulders. Of this injured list it is likely that both Renius and Stevens will play at Palo Alto Saturday, but that both will be weakened by their injuries. There is absolutely no hope for Tanner to play and little for Brobst.

Groenewagon, a sophomore, and Carl Link are next in line as center. Both are unseasoned as varsity men. In rearranging his backfield Nichols will have less trouble than he has in plugging the hole that will be made if Renius is out. Wheeler will probably be shifted to full to alternate with Fusco and as halfbacks he has the choice of Smith, Turley, Buckman, Buckston and Purser.

The defense for passes is undergoing complete reconstruction. La Verne College in their game with Oxy passed the ball all around the Tigers and usually into the waiting arms of a La Verne man. Fresno did the same last week. The defense as yet has not shown any great strength, which the freshmen are making only too plain.

"We are working hard, very hard, for Stanford and that is all I can say," was the only bit of in-

(Continued on Page 2, Column 3)

STRAIN OF PLAY HARD ON GLENNA

National Golfing Champ Shoots Poor Game Because of Nervous "Let Down"

[EXCLUSIVE DISPATCH]

WINNETKA (Ill.) Oct. 6.—The strain of winning a national tournament and the nervous "let down" that follows such a victory worked havoc with the golf game of Miss Glenna Collett, at the Indian Hill Club here today.

Miss Collett, who conquered America's best feminine golfers at St. Louis, came here this morning at the instigation of Miss Dorothy Klotz, of the Indian Hill Club. Miss Klotz had arranged an invitation tournament and most of the women who competed in the national affair were invited and present.

Miss Collett barely qualified for the last place in the first flight. She lost many strokes in sand traps and on the putting greens and was far off her regular game.

JOE FORSHAW HEADS A.A.U.

Joe Forshaw is president of the western division of the A.A.U. The veteran runner was a member of the United States Olympic team in 1908 and has always been active in St. Louis athletics.

MORE Cadillacs were built during September than during any previous month in Cadillac history, yet retail orders taken exceeded the cars produced.

DON LEE
SEVENTH AT BIXEL
OPEN EVENINGS

DON LEE
151 E. Union St.
Pasadena

HILLCREST MOTOR CO.
6154 Hollywood Blvd.
Hollywood

Spraul and Hughes Medal 78 to Tie in Legion Golf Tourney at Hollywood

CORNES LEADS BIRDIE EVENT

Soldani Shoots 79 to Tangle Second Low Gross

Babe Hardy Leading Sterling Field in Class B

Fight Patrons Finals on Tap at Hollywood Today

BY BILL WISE

E. F. Spraul of Lakeside, and Howard Hughes of Rancho, tied with 78's to lead the fast second-day qualifying field in the Hollywood Legion fight fans' tourney at the Hollywood Country Club yesterday.

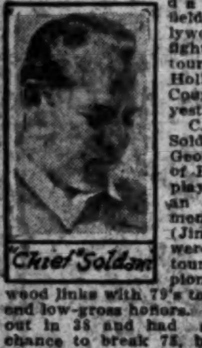

C. L. "Chief" Soldani and George Cornes of Rancho, playing under an ever-present mental strain (Jim Knudson,) were able to tour the championship Hollywood links with 79's to tie for second low-gross honors. Soldani was out in 38 and had a wonderful chance to break 75, but collected a flock of hard luck in the shape of putts that would not stay putted, while Cornes, experimenting with a new spoon, took 41 over the first nine, discarded the club, and was home with two birdies that made a 38 possible coming in.

Spraul gets an added mention for a beautiful eagle 3 on the 470-yard thirteenth. Two beautiful wood shots left the Dunlop golf representative a four-foot putt for a sizzling 3. Besides collecting low-gross honors for the day, Spraul is riding in front in the low net trophy hunt, with a 70, while Cornes is second in the Class A bracket with 71.

O. N. "Babe" Hardy, one of the most popular tee and greens artists in this vicinity, is riding well in front in the Class B division of Gene Doyle's feature tourney with a 76, collected over Willie Amor's course Monday. The twenty low scores in all three classes will play an 18-hole medal round today and prizes will be awarded the winners of low net in the 36-hole play. Babe Hardy also leads in his bracket with a 66 net.

T. Roy Barnes, one of the main contributing factors to the continued success of "Oh, Lady Be Good"—as if all ladies always weren't—stepped out of his class to shoot an 82 for a 68 net yesterday and tied for second low net honors in the Class B division.

W. L. Joheffe, with a net 65, is well under all players in the Class C division and with some good golf today should cop the beautiful, hand-carved wrist-watch that will be the Legion gift for the event. Suitable cups will be awarded winners in all other classes.

More than 100 of the best golfers in this vicinity have entered the Legion tourney and with the eighteen-hole qualifying round out of the way, will attempt to cut enough strokes from their medal today, to finish in the charmed circle that is going to collect some valuable trophies.

Some big-hearted friend of the Legion has donated a stunning sweater and stocking combination to the player making the most birdies in the event, and again, the good-looking pharmaceutical golfing personality, George Cornes, is out in front—or rather tied with two of the golfing fowls and should bag another pair today.

Low scores in all sections who will compete for places today, are as follows:

Class A—E. F. Spraul, 78-0-78; George Cornes, 79-8-71; Howard Hughes, 78-6-72; T. J. Haley, 81-8-73; Charlie Chung 78-6-74; Earl Neitzel, 79-4-75; James T. Tey, 80-6-74; W. L. Hall, 81-6-75; C. L. Soldani, 79-5-74; Frank Borzage, 87-8-79; A. K. Barber, 87-8-79; H. W. Baker, 88-8-80; Art Shafer, 84-4-80; James Talbot, Jr., 85-4-81.

Class B—O. N. Hardy, 76-10-66; Jack Noble, 78-10-68; T. Roy Barnes, 82-14-68; D. F. Wray, 81-12-69; M. F. White, 85-16-69; Conway Tearle, 85-14-71; C. A. Herberts, 81-10-71; H. A. Bingham, 87-14-73; Brandon Hurst, 84-10-74; C. L. Fouts, 91-16-75; R. A. Speicher, 85-10-75; C. J. Gardner, 87-12-75; W. V. Brem, 85-10-75; Ames Tuthill, 89-14-75; G. B. Hinckley, 92-16-76; C. A. Gray, 88-12-76; R. A. Boqua, 90-14-76; Brett Sydney, 89-16-73; J. G. Adolphi, 89-16-73; W. B. Fuller, 87-12-75.

Class C—W. L. Joheffe, 89-24-65; W. S. Farley, 91-22-69; W. A. Bremer, 95-24-71; Ed. Kratch, 92-18-74; W. E. Brown, 99-24-75; Gene Doyle, 94-18-76; J. L. Williams 94-18-76; R. F. Waldo, 101-24-77; R. DeLacy, 95-18-77; W. H. Parker, 102-24-78; J. McC. Brown, 102-24-78; J. E. Turton, 103-24-79; Al Ray, 97-18-79; W. S. Goodrich, 97-18-79; Bill Smith, 99-18-81; O. O. Hanley, 105-24-81; B. C. Tarnitzer, 101-18-83; D. J. Rice, 102-18-84; M. G. Luxford, 102-18-84; F. T. Bradford, 104-20-84.

$100 LOTS

In Beautiful

HAMMETT PARK

AT

LA JOYA LODGE

Free Water Piped

Lots can now be had for $100 to $400 on terms. Improvements including CLUB HOUSE (now finished), nine-hole golf course, swimming pool, tennis court, etc., will be deeded to lot owners free and clear of incumbrance. Work on swimming pool is starting at once.

Only two hours from L. A.

Plan to spend the week end with us. Drive out Bouquet Canyon, follow the signs.

Excellent Chicken Dinner at Club House $1.00

THE BLAIKIE-MATTHEWS CO.

J. Y. Blaikie Geo. H. Mathews
1104-06 Van Nuys Building
VAndike 3834

WORLD'S SERIES GAMES SHOWN ON LOEW'S STATE SCORE BOARD

How would you like to be on hand at the opening world series game today? How would you like to watch Walter Johnson and Lee Meadows buzzing them over the plate? And how would you like to watch Bucky Harris, Kiki Cuyler, Goose Goslin, Max Carey and all the rest of the Pittsburgh and Washington players in action in baseball's premier event?

If you're a fan, you'd like to, but that's out of the question. Still, you can see the next best thing at Loew's State Theater, where every play will be flashed on The Times' new marvel scoreboard exactly as it takes place on Forbes Field today. Wires from the press box at the Pittsburgh park come direct to the Loew's State stage and everything that takes place in the world series game will be flashed on The Times' scoreboard within less than a minute after it happens.

Not only that, but you can remain in the theater after the world series game is over and see the regular show. What could be sweeter?

The game will start here at 11 o'clock, but you'd best come early and get a good seat. Earlycomers will be kept amused by vaudeville performers, who have lined up a peppy program.

Every day the world series contenders play, the game will be flashed on The Times score board at Loew's State, so make arrangements now to be on hand for each battle.

SHADE WILL NEVER MAKE WELTER LIMIT IN FUTURE

[EXCLUSIVE DISPATCH]

NEW YORK, Oct. 6.—The $10,000 forfeit Leo P. Flynn posted several months ago to bind a match between his boxer, Dave Shade and Mickey Walker for the welterweight championship was returned to Flynn by the Boxing Commission today. The chances are even that Flynn will never post another forfeit for Shade to appear in a contest for the 147-pound crown. Dave had so much trouble getting down to weight for the affair with Walker that he does not care to do it again, unless it be for a return bout with the champion. And Walker is not so keen about that. Even though another clash between Mickey and Dave would pack the customers in it is a toss-up whether they ever clash again.

Shade is going to devote his attention to the middleweight division from now on. Really that is nothing new. Most of Dave's boxing for the last couple of years has been with middleweights, and usually he has scaled over 150 pounds. That is his natural weight.

TILDEN, CHAPIN WIN

National Champion Returns Tomorrow to Perform Local Invitational Court Meet

[EXCLUSIVE DISPATCH]

LA JOLLA, Oct. 6.—William Tilden and Alfred Chapin defeated their recent conquerors, Harold Godshall and Harvey Snodgrass, in exhibition play here today. Tilden won from Snodgrass 6-4, 6-2 in the singles, Godshall winning from Chapin, 6-4, 8-6. In the doubles play Tilden and Chapin won from Snodgrass and Godshall, 6-4, 6-3.

William Tilden, national tennis champion, heads the list of entries in the invitational tournament which is to be held on the Los Angeles Tennis Club from Thursday through Sunday. Big Bill, who was defeated in an exhibition doubles match last Sunday, hopes to vindicate himself in the eyes of local fans.

Others who have entered the affair are Alfred Chapin, Harvey Snodgrass, Walter Wesbrook, Harold Godshall, Ralph Sindorf, Victor Dixon, Johnny Doeg, Howe Bancroft, Ben Gorchakoff, Harry Jones, Stanley Robinson, Norval Craig and James Warren.

Jean Borotra, French star, who was also invited to perform, wired his regret at his inability to appear here, due to the fact that he was forced to return to France.

Tilden and Chapin play an exhibition match against Godshall and Snodgrass, their local conquerors, at the Coronado Country Club, today, returning here tomorrow for the tournament.

The following week-end the eastern pair will appear in exhibitions at the Midwick Country Club.

KENTUCKY FUTURITY GOES TO AILEEN GUY

[BY A. P. NIGHT WIRE]

LEXINGTON (Ky.) Oct. 6.—Aileen Guy, driven by Benjamin White, won the $14,000 Kentucky Futurity here today in straight heats. Guy Ozark was second.

The Lafayette stake for 2:09 pacers at seven-eighths mile went to Ribbon Crane, premier stake pacer of the year.

The big surprise came in the 2:12 pace, in which Miss Czar Moko was an overwhelming favorite, but in which the Canadian mare, Jean Grattan, was first in each heat. The second round paced in 2:17 1-4 is the world's record for pacers for the distance. Braden Ruler was second, the favorite dropping back to third. The consistent trotter, Oscawanna, was easily best of the 2:06 trot.

INJURIES HIT TIGER ELEVEN

(Continued from First Page)

formation that could be extracted from Coach Nichols.

CARDS NOT EXPECTING SET-UP

[EXCLUSIVE DISPATCH]

STANFORD UNIVERSITY, Oct. 6.—With but seven days of practice remaining before the U.S.C. game and three before the Occidental contest, "Pop" Warner is putting the Cardinal varsity through strenuous daily practice sessions. This afternoon the redshirts started off by running twice around the field and followed this up with some stiff setting-up exercises. Next came a blackboard talk and a snappy signal drill. The Cards are not expecting a set-up in Occidental next Saturday. Word from the south indicates that Oxy has the strongest team among the smaller colleges of Southern California. Last year the Tigers gave Stanford a tough game, shoving over a score when the majority of critics had predicted a whitewashing for them.

STATE CHAMP PACER BEATEN BY CIVILIAN

[BY A. P. NIGHT WIRE]

RIVERSIDE, Oct. 6.—A heavy track resulting from a recent rain caused Easter Bond, the State champion pacer, to bow today to Civilian, owned by L. C. Moore of Winchester, Cal., at the closing program of harness racing held here in connection with the Southern California Fair. The event was the free-for-all pace, the feature race of the day. Favorites ruled in the other two events, but in all cases the time was slow.

SMOKE PUFFS FROM PITTSBURGH

BY CHARLES A. LOVELL
[EXCLUSIVE DISPATCH]

PITTSBURGH, Oct. 6.—Wilbert Robinson, John McGraw and Jack Hendricks, in the Schenley lobby tonight assured the liaison man the Pirates' batting eyes have been sufficiently sharpened all season to offset the havoc wrought by the post meridian rain today. It was clearing handsomely tonight.

• • •

During their workout this morning, in which Goose Goslin lifted an even dozen drives over the remote right-field fence, the Senators, Goslin excepted, raised a huge cry over the background. Barney Dreyfuss's long idle circus seats have been faced all around the outfield, with fresh pine boarding and a rail, which may make hurdle-jumpers of the outer defenders. A serried row of natural colored unseasoned wood is the background for the hitters.

• • •

That Stanley Coveleskie's arm is back in shape was proved by his long workout, serving 'em up to batters this morning. That service, however, probably means that he is not expected to start a game until the third or fourth contest. Of the 1925's baseball vagaries is to be found the great Pole's case. That man, to whom the nation's capital owes more than to any one else its second American League pennant, is rated nearer the end of his career today than Johnson appeared after his two defeats by the Giants last fall. But as the late John T. Brush insisted, nothing is to be taken for granted in baseball.

• • •

Spencer Adams will start the series in the Washington line-up out of sentiment to a considerable extent. Harris admitted that largely because it was Adams who caught the ball registering the last out of the game that clinched the pennant for the Nationals, he has been nominated ot play in the opening game.

• • •

Both of the injured second-sacker stars of the embattled aggregation will get into the first game. Eddie Moore's swollen thumb notwithstanding, Bill McKechnie will start him at second base in the absence of "Luckless" Johnny Rawlings, who is out with a fractured leg, but still able to "write" the series.

• • •

Pittsburgh, on the whole, made a poor attempt at normality today. A poor hotel town at best, its accommodations, limited to four first-grade inns, were pitifully insufficient for the incoming fans and tonight ball rooms have been converted into barracks as sleeping quarters for the luckless who had no reservations certified a month back.

STALLINGS NE W CUB BOSS

[EXCLUSIVE DISPATCH]

NEW YORK, Oct. 6.—It has been learned on good authority that President William Veeck of the Chicago Cubs soon will announce that George Stallings has been appointed to manage the team next season. It is said that Stallings has already signed his contract and that the news of his appointment is being held back until after the city series between the Cubs and White Sox has been played. The series will open in the White Sox park tomorrow. Since Rabbit Maranville failed in his trial as manager this season, there have been several candidates for the job and among those prominently mentioned was Stallings, who this time in 1914 was directing the Braves to the world's championship over the Athletics.

CUBS AND WHITE SOX OPEN ANNUAL CITY SERIES TODAY

[BY A. P. NIGHT WIRE]

CHICAGO, Oct. 6.—The Cubs and White Sox will start their annual city series tomorrow, playing the first game of a seven-game series at the White Sox park, weather permitting.

Grover Cleveland Alexander, Cubs pitching ace, probably will be pitted against Ted Blankenship of the Sox. As Manager Eddie Collins of the White Sox will be missing from the line-up, due to injuries, fans regard the teams as evenly matched.

McKECHNIE'S LONG WISH GRATIFIED

Opening Day of World's Series to be Happiest of Pirate Chief's Life

BY WILLIAM B. McKECHNIE
(Manager of Pittsburgh Pirates)
[EXCLUSIVE DISPATCH]

PITTSBURGH, Oct. 6.—The opening day of this series will be one of the happiest days of my life. I have been waiting twenty years for this event. The Pirate team meets the Senators in the first world-series game in Pittsburgh since 1909. My prediction is that the Pirates will win this series after a hard battle. It is going to be a battle between two courageous, capable ball clubs. I figure that the heavy attacking power of my club will outweigh any factor that might point to a Washington victory. Last night I had a talk with my players and anyone attending that meeting could not do anything but come away with a feeling that our boys are set for a victory. They have ability, confidence, gameness, speed, hitting power, coolness, steadiness and brilliance, to help in their defensive work.

My team is going to play the same kind of ball in the series it plays throughout the season. The players will be in their natural strides. Our strategy will depend on the circumstances. Our club is adapted to any kind of a game. If we need a stolen base we usually get it, if we need a bunt that can be done, and there are eight men in that line-up liable to crash that ball out of the ball park at any old time at all.

SENATORS' SPIRIT AT TOP PITCH

Washington Players Are Determined to Win, Says Walter Johnson

BY WALTER JOHNSON
[EXCLUSIVE DISPATCH]
[Copyright, 1925, by the Christy Walsh Syndicate]

PITTSBURGH (Pa.) Oct. 6.—At the start of this world series with the Pittsburgh Pirates, our second in as many years, I must say that the spirit of the Washington club could not be better. Clark Griffith says that in all his experience he has never seen a team so possessed with the determination to win. Griffith has been around a long, long time and ought to know what he is talking about. I quite agree with him though my experience does not go back as far as his.

For several years Sam Rice played just so-so baseball. His team was never up there and he just contented himself with doing his best without inspiration. Where Sam got his inspiration was during the 1924 season. Suddenly one day he thought we might win the pennant. From that day to this he has been a different player. He is game to the core and will do anything to win. I saw him dive headlong into circus seats at Navin Field, Detroit, trying for a long foul liner. He might have broken his neck, but he never gave that a thought.

Goose Goslin, our best slugger, is another great money player. He looks best against the toughest opposition, in the tightest place. But the fans are all wrong if they think him merely a slugger. Goslin is today a capable outfielder and a realy good man on the bases. He is fast and gets all coming to him on hits behind him.

Behind the bat we have a wonderful little fellow in Muddy Ruel. There is a prince of catchers. He is a fine receiver of all kinds of deliveries, uses his brains at all times, is a remarkably accurate pegger to bases and can hit, especially when a hit is needed for runs. Muddy will probably catch every game in this series, though Severeid is available and eager to get in there.

Mrs. Moeller Wins Tourney at Flintridge

Mrs. Bernice Moeller was home with a beautiful 91 to win low gross honors from more than a score of clubmates in the first regular weekly sweepstakes events for women at Flintridge, yesterday. Mrs. F. S. Hardin, Mrs. Lynn Reynolds and other club stars finished well up, while Mrs. Ted Schuettler won the low net trophy with an 84.

TWIN MAIN EVENT AT HOLLYWOOD CLUB

The largest crowd that has ever attended a boxing show in Hollywood is expected tomorrow night at the Hollywood Athletic Club as Bob Howard, boxing instructor, has lined up a program that looks better than any show in the history of the club. There will be two main events, the bout between Willie Clar of Glendale and Officer Riley of the Hollywood police force is one. Jimmy Bronson of the Santa Monica Athletic Club and Jimmy Piele of the H.A.C. meet for the third time in the other top spot. These two lads have met twice and each has a decision to his credit, the bout tomorrow night to decide who has the edge. It should be a great bout with plenty of action.

Carl Johnson, wrestling instructor, has also lined up a few wrestling matches, there will be six other boxing bouts, some motion pictures to be shown, high-class vaudeville, a little music and plenty of excitement will complete a great card. David Butler will be the third man in the ring. Bert Hartwell and Walter King will be the judges and Frank Galloway, the announcer.

'TIGHTWAD HILL' IS LOST TO U. C. FANS

[BY A. P. NIGHT WIRE]

BERKELEY, Oct. 6.—Several thousand persons have witnessed their last free football game at the University of California and "tightwad hill" is gone forever. The lofty eminence overlooking California stadium has not been leveled, but the university authorities have designated it "forbidden ground" for spectators.

In past seasons the vantage point was black with persons viewing football games.

RABBIT PUNCHES

BY PAUL LOWRY

Fidel La Barba's act at the Orpheum this week is going over with a punch. It is called "The Act With a Punch," and both Fidel and his handsome manager, George Blake, make it all of that.

First, George comes on and makes a neat speech, sketching briefly the amazing career of the Los Angeles schoolboy, who won the world's flyweight title within six months after he had turned professional, and then Fidel steps forth to announce that so long as he is champion he is open to meet all comers.

• • •

Then this lad, who intends to forsake the lure of the ring and the tinkle of dollars for a college carer at Stanford University next fall, glides briefly through a few training stunts, bending exercises, rope skipping and shadow boxing, following this up with three rounds of punching with August Gotto, former amateur bantie champ.

The act is well received, George and Fidel receiving big hands for their maiden efforts as thespians, Fidel being the recipient Monday night of several massive floral pieces from admiring friends.

• • •

As a climax to the La Barba-Blake act Monday night, debonair Dan Tobey stepped gracefully to the front and introduced Young Stribling, the Georgia Peach, who is to fight Eddie Huffman at Ascot next Saturday afternoon.

Dan was partially hidden behind a soup-and-fish outfit, but the disguise failed to fool the crowd and the minute he got the usual "Ladies and gentlemen" out of his system the audience gave him the old Vernon war cry, "Yes-s-s!" proving that there were plenty of fight fans in the gathering.

Dan not only presented Stribling, who was parked out in the middle of the house, but brought forth from the wings blushing Dick Donald, who was introduced as the gent who will promote the Stribling-Huffman fight and the one who made it possible for La Barba to win the flyweight title by coaxing Frankie Genaro to the Coast.

• • •

A. M. Young, president of the Speedway Corporation, has a splendid idea for better acquainting the public with the doings of race drivers. Between now and the time the boys race at Culver City there are three big events in the East. One is at the Salem track in New Hampshire within the fortnight, one at the new Laurel track in Maryland and an Armistice Day race at Charlotte, Md. Young plans to send Al Waddell, an expert without an equal on speedway racing, to these racing centers to stay with the drivers, cover the races and flash to Los Angeleh human-interest stories of the drivers. Young believes, and rightly so, that this program will steam up the public for the Turkey Day race at Culver. It is the best scheme we have heard of for a long time and will fill a long-felt want for red-hot news on races and the drivers. Indianapolis heretofore being the only race that eastern news services have featured extensively.

Jawn McGraw Impressed by Series Throngs

BY JOHN J. McGRAW,
Manager New York Giants
[Copyright, 1925, by the Christy Walsh Syndicate]
[EXCLUSIVE DISPATCH]

PITTSBURGH, Oct. 6.—The gathering here impresses me more as an old-time baseball convention than of a crowd impatient to see the start of a championship fight. That feeling of fellowship and sportsmanlike spirit among people collected from all corners of the country makes one proud of the game he grew up with and helped to develop. I have seen it grow from the time 10,000 people was considered an enormous crowd, until now when we hear the disappointed cries of thousands unable to get seats, and the boyish expectancy of more than 40,000 who will be in the stands. Baseball is in the air—nothing else—and I am breathing it with delight.

Artistically it ought to be one of the greatest series ever played. Its financial success is only limited by capacity. The geographical shift has given the series new zest.

DUAL RACE MEET AT IOWA

Illinois and Iowa cross-country teams will meet in a dual race, the 31st inst., at Iowa City. The conference championship is scheduled for November 21.

BUCKY WITHOUT POOR HURLERS

Entire Staff Ready for Fast Pitching Duties

Coveleskie Will be Sensation, Says Senator Boss

Ruether, Zachary Will Surprise Pirate Sluggers

BY BUCKY HARRIS,
Playing manager, world's champion Washington Senators
[EXCLUSIVE DISPATCH]
[Copyright, 1925, North American Newspaper Alliance.]

PITTSBURGH, Oct. 6.—I have no pitching worries as I contemplate the opening of the great struggle.

I have contended that in this series practically all will depend on the pitching and I figure today that Washington has a great advantage over Pittsburgh in that department.

Despite all recent reports to the contrary, Washington's twirling staff is now in fine physical and mental trim. With Coveleskie fully recovered from his back ailment, with Johnson free of his fortnight's charley horse and with Marberry sporting a normal arm instead of the kinked wing that has kept him on the bench for a month, our club need not worry about its slab department.

Ferguson is in fine fettle and the team's two left-handers, Ruether and Zachary, are equally fit. Everything appears rosy.

Johnson, of course, is my choice for the opening game. He is in better physical condition than he has been in three seasons and he is better poised mentally than he was last year. Then he was handicapped by the realization that he was expected to uphold the faith in him of practically all the baseball world and he didn't pitch normally. He was still nervous when he faced the Giants a second time and took a second trouncing. But when he came back for a third shot he was himself and finished the final combat gloriously.

Regardless of what may happen in the opening game, I expect Johnson to do a deal of wonderful pitching in this series. Even though he should fail in his first endeavor, I look for him to make the National Leaguers realize that he is one of the greatest moundsmen that ever graced the game.

Coveleskie also should prove a sensation. He has enjoyed a remarkable season. I am glad he is back in shape and I will say frankly that his ailment had me greatly worried. If "Covy" needs another day to prepare himself, Washington has in Ferguson a right-hander who is quite fit to start Thursday.

And don't think either Ruether or Zachary will be any easy marks for the Pirates. All these stories about Pittsburgh being poison to southpaws may be O.K. as far as the National League is concerned, but the Washington club has a real pair of left-handers to throw into action.

Navy Champs Fight Tonight at Wilmington

The Navy will pit her champions against the best landsmen that are available tonight at the Wilmington Athletic Club, and Richie King, lightweight title-holder, and Ted Snyder, heavyweight title-holder, are in for busy evenings if the plans of Matchmaker Moffett go through.

King is meeting one of the toughest fighters in the lightweight ranks, the hardest hitter, it is believed, for his pounds in the game. The way he stopped Georgie Goodrich a week or so ago makes it look interesting for King.

Snyder is taking on Jack Smith, the Signal Hill oil worker, and he has no set-up. Smith gave Hayden Phythian a shaking up in his last start, this with only an hour's notice that he was to fight, and if he can last Snyder is up against it.

Paddy Moser, a mechanic from the Medusa, will meet Billy Lane in the eight-round special, while Manuel Jurado and Sailor Abeelee open the show in a four.

NEW MEMBERS JOIN RAINBOW TROUT CLUB

New members continue to join the fast swelling ranks of the Rainbow Angling Club, the last few days finding many applications in the daily mail at Rainbow. Some of the new members are Robert Marsh, A. A. Schneider, T. C. Chase, C. H. Lathrop, H. K. Stephenson, R. O. Church, C. R. Melin and J. H. Old.

Another large crowd was at the club last Sunday fishing, despite the rain. The anglers fished during the storm and the trout continued to bite.

THE J&M JOHNSTON & MURPHY SHOE

....today's foremost Brogue

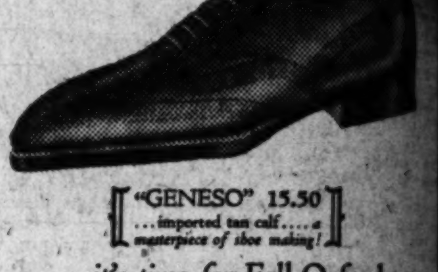

"GENESO" 15.50 ...imported tan calf... a masterpiece of shoe making!

... it's time for Fall Oxfords

WETHERBY-KAYSER
"CLUBBY MEN'S SHOPS"
416-418 West Seventh St. 727 South Broadway
476 E. Colorado St., Pasadena 6334 Hollywood Blvd.

Genuine Willard 13-Plate Rubber Case Batteries

$17.20

for Ford, Chevrolet, Overland, Maxwell, Star, and other light cars. Standard Willard quality throughout.

Also in 11-Plate, Wood Case, for Less

At all Willard Service Stations

B-A-S-E-B-A-L-L
WRIGLEY FIELD
TODAY
OAKLAND vs. LOS ANGELES
GAME CALLED AT 2:30

Get It First—Tune in

Radio K-N-X

World Series Base Ball Game

At Home, Your Office, Atwater Kent Radio Dealers and All L. A. City Parks

Broadcasting Play by Play Direct A. P. Wire Returns from the Washington and Pittsburg Base Ball Parks

KNX Daily During Series
First Game Wednesday

Courtesy of

Dickinson & Gillespie

Planners and Developers of

SURFRIDGE
at Palisades Del Rey

Olympic Club Eleven Has Strong Lineup for California Tilt Saturday

FORMER CARDS ADD STRENGTH

...Latest Addition to Winged O Ranks

...of Clubmen is to Whip Golden Bear

...60,000 Spectators at Contest Saturday

[BY A. P. NIGHT WIRE]

SAN FRANCISCO, Oct. 6.—The [illegible]

OBSERVATIONS

BY THE INNOCENT BYSTANDER, BILL HENRY

THIS is the football season, unquestionably, but there are one or two other things of interest going on at the same time. One of them of course, is the invitational tennis tournament at the L. A. Tennis Club starting Thursday and continuing through Sunday with the dramatic Mr. Bill Tilden as the headliner. Harvey Snodgrass, who of late has been playing tennis after the fashion of a guy who thought it was hard work, came to life last Sabbath to play the best tennis he has ever shown in Southern California and ought to be the bright young hero to emerge into the final round against Tilden. If Snodgrass would always play with the interest he showed last Sunday there would be mighty few players to beat him.

* * *

We are in receipt of a letter from Mr. H. B. Garwood who expressed great glee at the improved appearance of the U.S.C. Trojans this year but expresses some anxiety at the manner in which they are missing goals after touchdowns. He likewise bemoans the absence of good drop-kickers in the south. "I have seenno good drop-kickers in the south since the days of Tuffy Conn at Pasadena High" he says. He adds—"One more thing while I am at it. Why all this talk of Lazerre equalling Babe Ruth's home run record? What if he does get 59 or 60 home runs, it can not compare with Ruth's great record since Lazerre has about fifty more games to do it in."

* * *

We are gradually beginning to sympathize with the general annoyance at the behavior of the California Boxing Commission. While its boss, Mr. Seth Strelinger was on the job, the commission functioned better than might have been expected for a brand new organization and always was fair and reasonable. However the manner in which they have been slapping fines on everybody connected with the recent Hudkins-Callahan rumpus seems to be absolutely uncalled for. By the way—why didn't they fine George Blake who refused to referee? It will be a very good thing for boxing when Mr. Strelinger finishes his tour of Europe and takes the control out of the hands of the boys who seem to be inclined to meddle.

* * *

Society column—Edward Earl Repp, the tall esthetic young publicist who attempts with more or less success to break into the papers with items regarding the Orange Grove and Mason theaters (advt.) is about to take unto himself a bride, to wit, Miss Marguerite Louise Smith. Mr. Repp is to be congratulated. He first won fame through a personal encounter with a rattlesnake some years ago in which he demonstrated his bravery by giving the snake the advantage of the first bite. Mr. Repp survived but nothing has since been heard from the snake.

TROJAN MENTOR BARS THEM ALL

(Continued from First Page)

the struggle with the Cards one week from next Saturday.

AFTER SEVEN YEARS

For seven long years this writer has trekked his way to Bovard Field to watch the Trojans in so-called secret practice. Along with the ex-varsity player he has been a privileged character.

But yesterday when he applied at the gate and presented his little yellow pass the curt word came forth, "That's no good any more!"

Along came "Swede" Evans, prosperous druggist of La Habra, a famous tackle on the '19, '20 and '21 pigskin teams at U.S.C.

"Ex-varsity men not admitted." Evans was told.

And the "Swede" joined the sad group about the gate.

Up walked Carl T. Waugh, dean of the college of liberal arts.

"Sorry, but this is a secret practice," he was told. "Coach Jones's orders are to bar everybody but players, coaches, trainers and training quarters attaches."

The dean was annoyed, to say the least, but there was nothing he could do. There was a barred gate, behind which a tough young man stood guard.

COMMITTEE IS FLOP

An indignation committee was formed.

It was made up of Dean Waugh, representing the faculty, "Swede" Evans, representing the ex-varsity players; Al Waddell, representing the ex-alumni, and the writer, representing the dignity of the press.

To the office of Gwynn Wilson, graduate manager, the committee repaired.

"Hey, what's the idea?" the committee chorused. "Why can't we get in to see football practice?"

"Sorry," said Brother Wilson, "but you've got nothing on me. I can't get in either. Come on and let's have a drink."

And over twenty-five cents of coca-Cola the committee ruminated on the terrible exigencies of secret practice.

REDLANDS FRESHMEN PLAN PRACTICE TILTS

[EXCLUSIVE DISPATCH]

REDLANDS, Oct. 6.—Coach L. D. Crinklaw of the freshmen squad of the University of Redlands is busy arranging a number of practice games with the high school and junior college teams of this section. Crinklaw's team will play just three conference games this year, one with Southern Barnch, one with Whittier and one with Pomona. The team will have a practice game this week and one with San Bernardino school next week.

WORLD SERIES TO OPEN TODAY

(Continued from First Page)

cussion. Both will have their full strength upon the opening field of battle, but both also will face some handicaps, with Washington seemingly up against the severer difficulties.

Pittsburg has lost her star utility infielder, Johnny, Rawlings, who will watch the series on crutches from the grand stand, as a result of a broken ankle, sustained several weeks ago.

MOORE HANDICAPPED

Eddie Moore, who replaced Rawlings at second base, also will start under the handicap of an injured thumb on his throwing hand, but Washington has three semi-casuals among her stars, including Manager Harris himself, Roger Peckinpaugh and Stanley Coveleskie, veteran righthanded twirler counted upon to share the main burden with Johnson.

Of the three, Harris, with a badly swollen middle finger on his right hand, seems the most handicapped and may not, in fact, be able to last through the entire series. He admits this himself.

Coveleskie has recuperated from a strained back, but there remains some doubt whether he will be at his best. The Senators' chances will suffer a sharp reaction if he isn't.

Peckinpaugh's ankle has again shown signs of weaeknes and there is the possibility that in a quick fielding play he may sustain the same sort of injury that forced him to the bench last fall.

Washington's prospects depend a great deal upon these men—all the major cogs in the team's defense and attack—and should one or more of them fail to be at his best, the world's champions' stock will tumble in spite of the fact that Harris has much better reserve material for emergencies than he had a year ago.

SOLON BOOSTERS CONFIDENT

Washington supporters, on the other hand, feel that if their club was able to survive triumphantly last year's series, after having a badly patched-up infield, it can keep up the same winning streak this year with capable reserves on hand.

Stanley Harris will have his heaviest hitting array in action tomorrow to combat the Pirate attack. He decided to day to put Joe Harris, a strong sticker, in right field in place of Sam Rice, who will move over to center to relieve Earl McNeeley whose $50,000 hit won the last world's series, but whose stickwork has fallen off considerably this season.

With the exception of Rawlings, Pittsburgh will have the identical line-up which carried the club to the pennant. While it has not been through the tests which the Senators have met, the Pirate club excels in youth, speed and batting punch, three vital factors upon which home-town hopes are chiefly based.

STRONG ARRAY

In Cuyler, Carey, Traynor, Wright and Barnhart the Pirates have an array which has battered down all opposition thus far, backed up by a pitching corps which ranks among the best in either league, although boasting no star with the outstanding achievements of Johnson or Coveleskie.

Meadows, tomorrow's choice, is the most experienced and steadiest of the staff. Vic Aldridge, another seasoned right-hander, is generally picked to twirl the second game against Coveleskie while the third contest in Washington Friday, barring postponements here, will be a southpaw battle with Dutch Ruether of the Senators opposed to Emil Yde, young Pirate port-sider.

BEES NOSE OUT SUDS IN FOURTEEN FRAMES

[BY A. P. NIGHT WIRE]

SEATTLE (Wash.) Oct. 6.—After tying the score in the ninth inning, it took Salt Lake until the fourteenth to put over the winning run to beat the Seattle Indians 3 to 2 in the first game of a series here today.

With two out in the ninth, Salt Lake rallied and tied the score on singles by Sheehan, Peters and Hulvey. Singles by Ralph Stroud and Lindimore and a sacrifice brought in the winning run for the Bees in the fourteenth. Frederick smashed out the only three-bagger of the game: Score:

SALT LAKE	AB	R	H	O	A
Freder'k,cf	6	0	2	7	0
Lindi'e,3b	7	0	4	0	1
Kerr,2b	7	1	0	5	5
O'Doul,rf	7	0	2	5	1
Lazerre,ss	5	0	0	4	2
Leslie,1b	6	0	1	12	0
Sheehan,lf	6	0	3	6	0
Peters,c	4	0	1	2	0
R.McCabe,p	3	0	0	0	1
Hulvey,x	1	0	1	0	0
Single'n,xx	0	1	0	0	0
Gooch,xxx	0	0	0	0	0
Stroud,p	2	1	1	0	3
Cook,c	1	0	0	1	0
Totals	55	3	15	42	14

SEATTLE	AB	R	H	O	A
Lane,cf	5	0	2	8	0
Brady,2b	6	0	0	2	3
W.McC'e,lf	6	0	0	3	0
Eldred,rf	6	0	0	2	0
Elliott,1b	6	0	2	14	0
T.Bald'n,3b	5	1	1	2	4
Emmer,ss	4	0	0	3	4
E.Bald'n,c	5	1	2	8	2
Stryker,p	5	0	1	0	4
Lucas,z	1	0	0	0	0
Totals	49	2	9	42	17

x—Batted for R. McCabe in 9th.
xx—Ran for Peters in 9th.
xxx—Ran for Hulvey in 9th.
z—Batted for T. Baldwin in 14th.

Salt Lake	1	0	0	0	0	0	0	0	1	0	0	0	0	1	—3
Base hits	2	1	1	1	0	0	1	1	3	1	0	2	0	2	—15
Seattle	0	0	0	0	1	0	1	0	0	0	0	0	0	0	—2
Base hits	0	1	1	1	2	0	2	0	1	0	0	0	0	0	—9

Innings pitched—By R. McCabe, 8; Stroud, 6. Credit victory to Stroud. Runs responsible for—Stryker, 3; R. McCabe, 2. Struck out — By Stryker, 6; R. McCabe, 1. Bases on balls—Off Stryker, 2; McCabe, 1. Stolen bases—Lane, Leslie. Three-base hit—Frederick. Two-base hits—O'Doul, 2; E. Baldwin, Lindimore, Frederick. Sacrifice hits—Emmer, Frederick. Double play—Elliott to Emmer. Time of game—2h. 15m. Umpires—Burnside and Phyle.

Harvard Team Defeated by Roman Squad

Displaying a great offensive, Coach Eddie Rich's Roman eleven swamped the Harvard Military Academy squad by the score of 59 to 0 on the Harvard tanbark yesterday afternoon. Great open field running by Moses, Smith and Almada accounted for five of the nine touchdowns.

Harvard Military Academy		Los Angeles High School
Pike	L.E.R.	Hindershot
McCloud	L.T.R.	Galloway
Griffin	L.G.R.	Pendergrast
Tucker	C.	Fessler
Hoxie	R.G.L.	Coyle
Morrow	R.T.L.	Tappan
Sanford	R.E.L.	Lyons
McGrath	Q.	Moffat
Welch	L.H.R.	Moses
DeChristophers	R.H.L.	Almada
Heinz	F.	Smith

Touchdowns: Almada, Cohn, Reuther, Dyker, Smith, 2; Moses, 2.
Goals after touchdown: Moses, 4; Reuther, 1.

SCORE BY QUARTERS

	1	2	3	4	Total
Los Angeles	27	13	6	13	59
Harvard	0	0	0	0	0

FOLLOW THE BALL

A Series of Articles on How Modern Game Should Be Played

BY ROBERT C. ZUPPKE,
University of Illinois—the World's Greatest Football Coach

[Copyright, 1925, by the North American Newspaper Alliance]

No. 9.—FUNDAMENTALS OF DEFENSE

It is difficult to beat a team of good tacklers. They may be strong or weak in other departments of the game, but if they can tackle well their success is fairly certain. Tackling is the chief means of defense.

There is a vast difference in tackling. Some players merely hug or embrace an opponent or attempt to grab him. They call that tackling. It is not. A good tackler hurls his weight into an opponent with the thought of throwing or driving him back and not merely holding him. Good tackling demands perfect timing and accurate judgment of distance.

Not all players can learn to tackle well. You find some players who try to protect their faces by turning away and feeling for opponents, hoping that runners will not elude them. A good tackler eyes the spot on the thigh he wishes to strike with his shoulder and enjoys th anticipation of the contact. This spot is about four inches above the knee. He wants to drive into his opponent as hard and as soon as possible. He does not squat and wait for the runner to come to him, but he himself takes the initiative and thus nullifies the runner's judgment of distance and his ability to dodge.

In a correct tackle the tackler's shoulder meets the runner's thigh, his head to one side, his arms lower than the shoulders, and encircles and pinches together the runner's knees. This, followed up by a strong leg drive, will have a tendency to carry the runner off his feet. If he intends to tackle with the right shoulder he should drive forward with his right leg. He must keep his head to one side to avoid injury. The tackler must carry his weight low, look directly at the spot he wishes to hit, time his drive, tackle hard enough to break through a stiff arm and hurl the runner backward.

KEEP ON DIGGING

The tackler should not forget his legs when he meets the runner. Instead of letting them drag along limply he should keep on digging. His legs, as well as his body, should always be under full control. He should be able to follow up the advantage by digging with short, powerful steps. He should also remember that it is as bad to tackle too low as it is to tackle too high.

The head-on tackle is the most difficult of all. The reason is that the runner has the choice of two sides. He can feint to his right, draw the tackler over, and then suddenly dodge to the left, making the tackler miss and sprawl. The tackler should, therefore, cross over, that is, approach the runner, let us say, pointing his right shoulder to the runner's right thigh, and just before the moment of impact cross over and plant his shoulder across both thighs of the runner with his head to the runner's left. This generally produces a clean-cut tackle.

HEAD-ON TOUGHEST

The tackle from the side is not so difficult as the head-on tackle. If the runner is going fast, the tackler had better reach him in any way possible, probably with a final leap, powerful enough to break up or slide under the straight arm. If the runner should suddenly change his speed the tackler may be forced to thrust his head across and in front of the runner's body. If the tackler intends to leap from the side and across the path of the runner he should be sure to exaggerate the distance so he gets his head clear of the runner and his body across the runner's thighs. As he makes the dive he should so turn that he can catch the runner on his own chest and roll to the ground on his back. If the tackler's head is caught on the runner's thighs he may be injured by the roll-over following the impact.

To tackle a runner from behind is so easy from the mechanical standpoint that it simmers down to a mere question of speed and courage.

Many tacklers never develop because as small boys they did not wrestle and cuff about with other boys, and the result is they never developed the muscular sense that enables good tacklers to feel out the different movements or sense the speed of a runner.

There are many more details to tackling, but I have here set down the leading features as information for youngsters who want to play football, and for those that never played but like to watch the game.

(Next Monday — Aggressive Defensive Methods)

PRACTICAL FOOTBALL

The Eighteen Best Plays

Selected for Use by High School and College Teams

BY ROBERT C. ZUPPKE

No. 9. Weak Side Angle Play

The runner delays momentarily to permit the interference to cross in front of him.

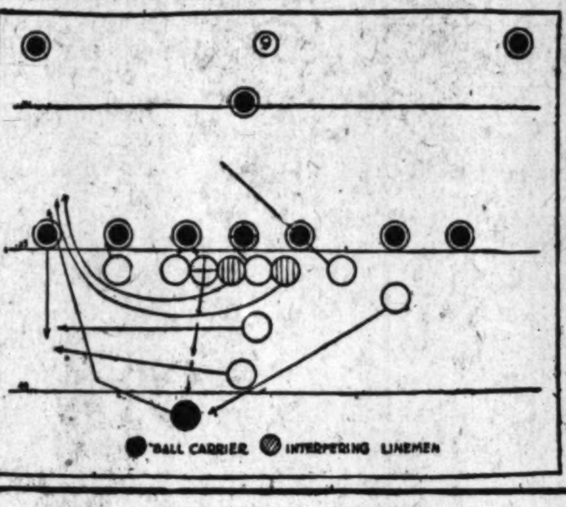

SEALS DEFEAT BENGALS

Double-plays Started by Kilduff Help Mitchell Best Barfoot in 4-to-2 Mound Duel

[EXCLUSIVE DISPATCH]

SAN FRANCISCO, Oct. 6.—The Seals drew one game nearer the 1925 pennant by beating Vernon today, 4 to 2. Manager Rube Ellis, of the Tigers, sent in Clyde Barfoot, who stopped Waner, Brower and Jolley, the heavy artillery of the Seals.

Waner got one hit but it was an infield tap to McDowell which he beat out. Jolley also beat out an infield hit and Brower went hitless. Not one of these three sluggers got a good solid smash at the ball.

The Tigers hit Mitchell quite frequently and some of the drives had power behind them but any time they got dangerous Pete Kilduff bobbed up with the ball and started a double play. Three times Pete snuffed out Tiger rallies with double killings.

In the seventh the Tigers scored a run and had the bases full with only one out when Ike Wolfer drove the ball out on a line. The ball went right at Kilduff who caught it and tossed to Rhyne before Gillespie could get back to second. That double play wiped out the side and took quite a load off Mitchell.

VERNON	AB	R	H	O	A
Gillespie,lf	5	0	1	3	0
Redfern,ss	4	0	2	1	5
Wolfer,cf	4	0	1	2	0
Griffin,2b	4	0	1	0	4
Swanson,rf	4	0	3	1	0
M'D'ell,1b	4	0	1	14	2
T'mpson,3b	3	1	0	1	3
Murphy,c	4	1	2	0	0
Barfoot,p	4	0	1	2	2
Totals	36	2	12	24	16

SAN FRANCISCO	AB	R	H	O	A
Valla,cf	4	0	1	0	0
Mulligan,3b	3	1	1	2	3
Waner,1b	4	1	1	11	0
Brower,lf	3	0	0	1	0
Jolley,rf	4	1	1	2	0
Kilduff,2b	4	0	1	2	9
Rhyne,ss	3	0	0	4	3
Agnew,c	3	0	0	5	0
Mitchell,p	3	1	2	0	1
Totals	31	4	7	27	16

Vernon	0	0	0	0	1	0	1	0	0	—2
Base hits	1	1	0	1	2	2	3	2	0	—12
San Francisco	0	0	0	1	0	2	1	0	x	—4
Base hits	1	0	1	2	0	1	2	0	x	—7

Error—Barfoot. Runs responsible for—Barfoot, 3; Mitchell, 2. Struck out—By Mitchell, 4. Bases on balls—Off Barfoot, 2; Mitchell, 1. Stolen bases—Jolley, Kilduff. Home run—Mitchell. Two-base hits—Valla, Mitchell, McDowell, Murphy. Double plays—Kilduff to Rhyne to Waner, 2; Kilduff to Rhyne. Time of game—1h. 20m. Umpires—Bearden and Price.

Loyola Field is Scene of Soccer Games

A twin bill is on tap for local soccer fans at Loyola Field next Sunday afternoon. In the first game the Hollywood A. C. will meet the Scots at 1 p.m., and the L.A.A.C. squad will tackle the Sons at 3 p.m.

The movie men, with their last season's aggregation practically intact, are doped, on paper, to down the slower-moving Scots, but the latter, profiting by their experiences last Sunday, may be expected to plug up the weak spots, and may give their opponents a hard game. In their game with the Sons, lack of conditioning was a big factor in their undoing, and with another week's grind of practice should be in better shape for Hollywood.

DEMOCRAT, FREMONT LIGHTIES IN TANGLE

Jefferson's lightweight football team plays its first practice game of the season today, meeting Fremont on the latter team's home field. About forty junior Democrats have been working ambitiously for positions, and no first team has been selected yet.

HUFFMAN'S STOCK SOARS

Sailor Now Even Money to Beat Stribling in Star Bout at Ascot Fistic Stadium Next Saturday

Interest in the Sailor Huffman-Young Stribling fistic contest to be held in Dick Donald's Ascot arena next Saturday afternoon was fired to a white-hot pitch yesterday when long odds on Huffman were switched to even money that he would defeat Young Stribling, the Georgia schoolboy.

Close followers of the fisticuffs have taken careful note of the recent showing of the blond sailor and find that he stacks up much better than was the general impression. A comparison of the two artists at the Manhattan Gymnasium again upsets the dope, as Huffman looks better at each workout.

The right by which local boxing experts base their opinions is the Jimmy Delaney-Huffman bout and the Delaney-Stribbling bout at Vernon a few weeks ago. Huffman fought Delaney in Seattle and had him on the floor when the final bell stopped the conflict in the sixth round. According to expert opinion, Huffman would have finished Delaney in the next round had the fight continued.

At Vernon Stribling outpointed Delaney easily, but failed to score a knockdown, and that is the main point that has changed the betting odds. Local boxing men declare that should there be a knockdown, Huffman will be the man to turn the trick.

Ascot Park is being prepared to care for 35,000 fans.

Jack Dempsey arrives tonight from the East. He will work out tomorrow at the Manhattan gym. Just who the champion's sparring partners will be cannot be settled until Donald has a conference with Dempsey. Jim Flynn is training every day in hopes he will get part of the exhibition.

DAVIS SWATS HOMER; SOLONS DUCK DUCKS

[BY A. P. NIGHT WIRE]

PORTLAND (Or.) Oct. 6.—Sacramento won one of the fastest ball games played here this season, 5 to 1. Six double plays featured the contest, which lasted only 1 hour and 20 minutes. Davis's home run in the sixth with two runners on bases broke a tie, each team having scored once theretofore. Score:

SACRAMENTO	AB	R	H	O	A
Kopp,lf	3	0	0	2	0
French,ss	3	0	0	2	4
McLau'n,3b	4	1	1	1	6
Davis,1b	3	2	1	11	1
Koehler,c	4	0	1	5	0
Siglin,2b	3	1	1	2	3
Cunnin'm,cf	3	0	1	1	1
Hoffman,rf	4	0	2	3	0
Martin,p	3	1	1	0	1
Totals	29	5	8	27	16

PORTLAND	AB	R	H	O	A
Lafay'e,1b	1	0	0	10	1
McCann,1b	3	0	0	1	2
High,rf	4	0	1	1	1
Rohwer,lf	3	0	0	0	0
Riconda,ss	4	0	1	5	3
Deal,3b	4	0	2	2	4
Lamb,cf	4	0	0	2	0
Hannah,c	3	0	0	5	1
Holly,p	3	1	1	0	4
Totals	29	1	5	27	16

Sacramento	0	1	0	0	0	3	1	0	0	—5
Base hits	0	1	0	1	0	2	3	0	1	—8
Portland	0	0	1	0	0	0	0	0	0	—1
Base hits	0	0	1	2	0	2	0	0	0	—5

Error—Deal. Runs responsible for—Martin, 1; Holly, 2. Struck out—By Martin, 4; Holly, 4. Bases on balls—Off Martin, 4; Holly, 6. Home run—Davis. Two-base hit—Holly. Sacrifice hits—Siglin, McCann, Martin. Double plays—High to Lafayette; Holly to Riconda to Lafayette; Deal to McCann to Lafayette; French to Siglin to Davis; Deal to Lafayette; Davis to French to Siglin to French. Wild pitch—Martin. Umpires—Carroll and Toman. Time of game—1h. 20m.

BASEBALL STANDINGS and RESULTS

PACIFIC COAST LEAGUE

	W.	L.	P.C.
San Francisco	119	67	.639
Salt Lake	110	78	.585
LOS ANGELES	99	87	.531
Seattle	99	87	.531
Portland	88	99	.470
Oakland	84	104	.446
Sacramento	75	113	.398
VERNON	74	113	.395

Yesterday's Results

Los Angeles, 4; Oakland, 0.
Sacramento, 5; Portland, 1.
San Francisco, 4; Vernon, 2.
Salt Lake, 3; Seattle, 2. (14 innings.)

Games Today

Oakland at Los Angeles.
Vernon at San Francisco.
Sacramento at Portland.
Salt Lake at Seattle.

JOE LEVY BACK FROM JOG EAST

Joe Levy, who piloted Joe Rivers to within a gnat's eyelash of the world's lightweight championship, returned to Los Angeles yesterday after a long eastern trip. He was sent on a scouting trip by the management of the Olympic Auditorium.

Among other things, Joe brought back the signed contract of Bud Taylor, the Terre Haute bantamweight, who will clash with Pete Sarmiento at the Grand-avenue mansion of maul, November 18, next. Sid Terris, celebrated New York lightweight, is among several others signed by Levy. Terris will fight Ace Hudkins at the auditorium within the next few weeks.

The Low Down by the "Knock'em Dead" Haberdasher

The World Series

Pittsburgh Has the Smoke

If there ever was a serious world series, this year's is the king of brow-wrinklers. There is a lot of dope on the series being peddled around, but the surest thing I have heard is that it will be a tough battle, whoever wins.

Of course, a fellow has to put his money on some one, and the low down from the fly guys is that the short end is the best bet in any game during the series. However, much as I like Walt Johnson and Peck, I am afraid Pittsburgh has too much smoke. In other words, they have the wallop, and should win the opener and the series.

Of course, Washington has the advantage in world series experience and has a wonderful hurling staff. But you know, fellows, I usually string with the bunch that has the punch.

Getting back home, it looks as if Dick Donald has picked a big day for next Saturday's matinee. The card looks good from start to finish, but the big event will be when Eddie Huffman and Billy Stribling tangle gloves. Between now and next Saturday there is going to be a lot of dope come through. Drop in any day, or every day, and get the low-down.

Look over our ties and shirts. Remember, this year, fellows, it's shirts with collars attached, or collars to match. We have them in the latest knock 'em dead patterns, either collar attached or separate, at $1.85, $2.35 and $2.85.

Gene Murphy HABERDASHER

3 Convenient Stores:
313 West Fifth St.
212 West Eighth Street
108 West Third St.

HOLLYWOOD LEGION STADIUM
BOXING
FRIDAY NITE @ 8:30

America's Smartest Style Creations

THE hundreds of new styles we are now showing have all been created for this season. Of course, they are Speedy Shoes.

This year, like in the past, Speedy Shoes are leading the way in Style—Quality—Value.

It's the most complete showing in the country and we can prove it by showing the shoes.

Saturday Evenings 'till 10

$6.50 and $8.50

Young's SPEEDY SHOES REG. U.S. PAT. OFF. for Men

10 Handy STORES All over town

426 So. Broadway
514 So. Broadway
216 W. Fourth Street
147 W. Fifth Street
212 W. Sixth Street

506 W. Sixth Street
223 W. Seventh Street
432 W. Eighth Street
6672 Hollywood Blvd.
10 Pine Av., Long Beach

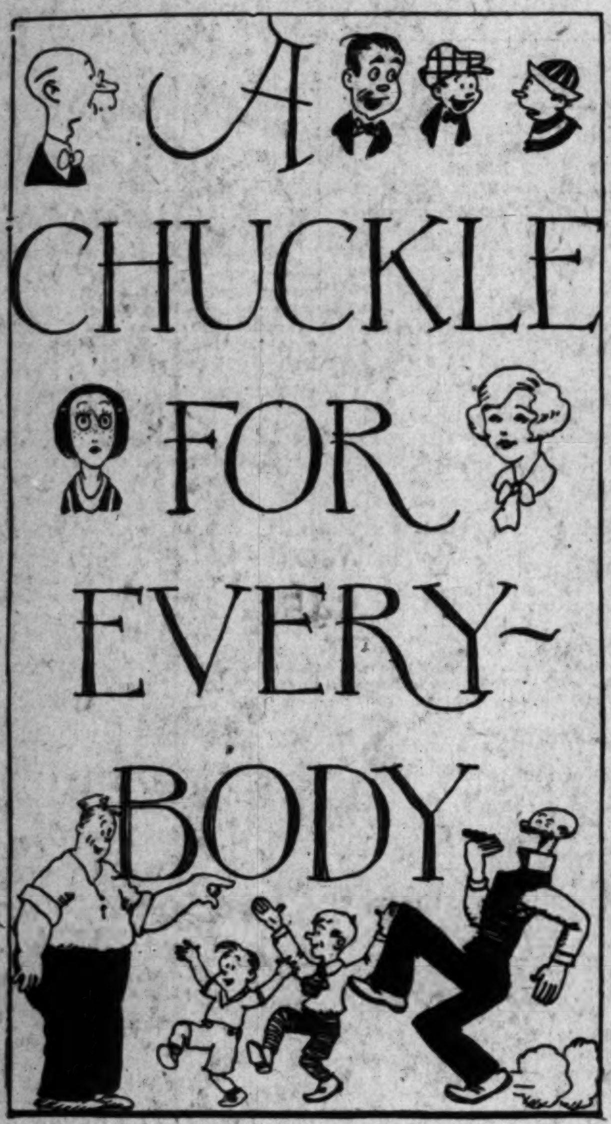

THE GUMPS

A Walking Arsenal

By Sidney Smith

GASOLINE ALLEY

As If Anybody Cared

City Sights—Sidewalk Baseball By GLUYAS WILLIAMS

© McClure Newspaper Syndicate

ELLA CINDERS

Enter Another Prince

By Bill Conselman and Charlie P

WINNIE WINKLE, THE BREADWINNER

Enter the Vamp

By Bra

REG'LAR FELLERS

Copyright, 1925, by the Bell Syndicate, Inc. Trade Mark Reg. U. S. Pat. Off.

By Gene Byrnes

She Ought to Peek Around the Corner.

(Copyright, 1925, by The Bell Syndicate, Inc.)

MINUTE MOVIES

By Ed Whe

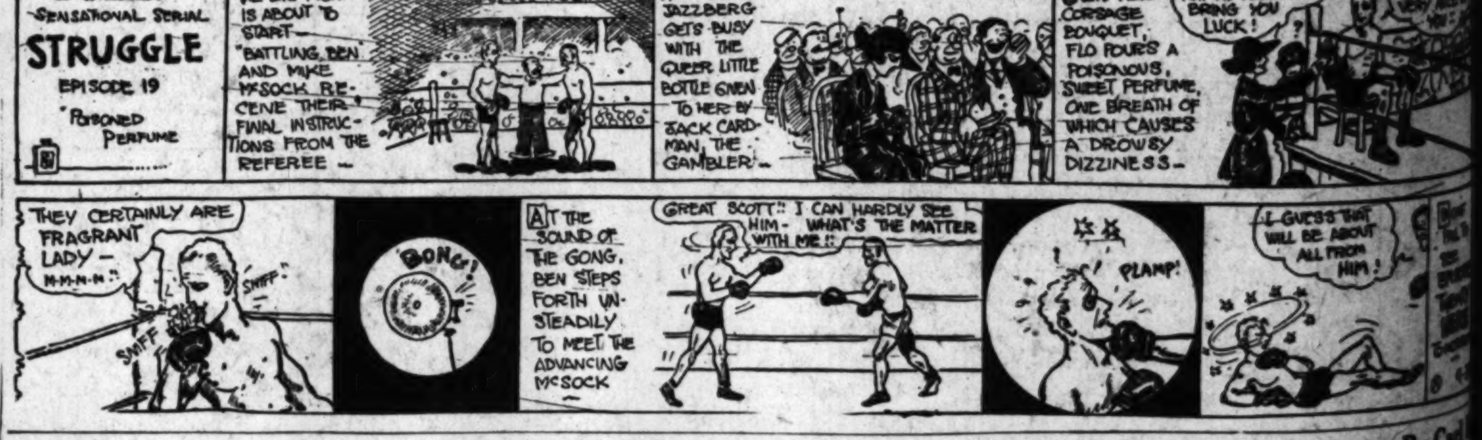

HAROLD TEEN

Oh! He Won't Be Home Until Morning

By Carl

WEDNESDAY MORN
FR
6 POPU
FREE 1 can with ea Shaving
FREE 1 tube each 50
FREE Two 2 3 cake 63c
FREE 1 Klein ber va "Three 75c
FREE 1 packa Remove of D. &
FREE 1 25c N Aristoc
EXTRA
Gillette Blades (l 2 to a cus
Cuticura Soap (b 1 box to a
Pepsodent Tooth Limit 3 to a
Camels—L Chee $1.15
Limit 1 ca
McColloch QUICK
6th and Alvarado 6th and Vermont 3rd and LaBrea Sunset and Stanley 3rd and Western 9th and Spring SANTA BARBARA & FIGUEROA
College
One and DR (Size
MANY OF BEEN MODELS BY O'ROSSEN... EX RIATE FOR SCH EQUALLY SMA
THE MATERIAL WOOL JERSEY, SIL IN JACQUARD VETEENS, ENGLI SOFT CRAYON T
YOU'LL APPRECIA WORTH OF THES THIS MODERAT YOU'V
Charge
Desmond's
TIMES COLL
located in lobbies of 44
copy may be deposite
following morning in

FREE
6 POPULAR ITEMS

FREE 1 can Mennen's Talcum Powder with each 45c tube of Williams' Shaving Cream

FREE 1 tube Kolynos Tooth Paste with each 50c Weco Tooth Brush

FREE Two 2 for 25c Wash Cloths with 3 cakes of Woodbury's Soap—63c

FREE 1 Kleinert's Powder Puff in rubber vanity case with Hudnut's "Three Flower" Face Powder—75c

FREE 1 package Kleenex Cold Cream Remover (25c) with each 45c jar of D. & R. Cold Cream

FREE 1 25c Nail Brush with 6 cakes of Aristocrat Lemon Soap—49c

EXTRA SPECIAL

Gillette Blades (large) 67c
2 to a customer

Cuticura Soap (box of 3 cakes) 55c
1 box to a customer

Pepsodent Tooth Paste........ 35c
Limit 3 to a customer

Camels—Lucky Strikes—Chesterfields
$1.15 a Carton
Limit 1 carton to a customer

McColloch Drug Co.
QUICK DELIVERY
DRexel 0615
WAshington 0312
WHitney 3112
Gladstone 3521
Fitzroy 4776
VAndike 2659
HURRY-UP BOY
OPEN IN OCTOBER

THE WOMAN'S SHOP

College Fashions
One and Two-Piece
DRESSES
(Sizes 14 to 20)
$29.50

MANY OF THESE DRESSES HAVE BEEN PATTERNED AFTER MODELS BY CHANEL, PATOU AND O'ROSSEN...EXCEEDINGLY APPROPRIATE FOR SCHOOL AND COLLEGE... EQUALLY SMART FOR TOWN WEAR.

THE MATERIALS CONSIST OF KASHMIR WOOL JERSEY, SILK FLAT CREPE...TWEEDS IN JACQUARD WEAVES...LUSTROUS VELVETEENS, ENGLISH TWILLS AND REPPS. SOFT CRAYON TONES AND WOOD SHADES.

YOU'LL APPRECIATE THE REAL INTRINSIC WORTH OF THESE LOVELY DRESSES AT THIS MODERATE PRICE ONLY, WHEN YOU'VE SEEN THEM.

Charge Privileges Extended

Desmond's—616—Broadway
Men's Row
Service Branch—Spring Street Arcade

TIMES COLLECTION BOXES
... in lobbies of 44 principal downtown office buildings. ... copy may be deposited in them up to 6:30 p.m., for publication ... following morning in the world's largest want-ad medium.

REACH GOAL IN DRIVE ON RIFFS

French Troops Make Contact With Spanish Army

Forces Ready to Winter in Controlled Bases

Campaign Termed Model for African Warfare

[BY CABLE AND ASSOCIATED PRESS]

FEZ (French Morocco) Oct. 6.—Actual contact in the Eastern Morocco sector between the French, who have advanced north of Kifane, and the Spanish coming down from the Mediterranean coast, became an accomplished fact today, following a rapid thrust of the Spanish to Syah, northeast of Kifane.

With their forces spread out fan-like west, north and east of Kifane, the extreme northward limit of their outposts being sixteen miles above that place in the direction of Ajdir, Abd-el-Krim's former capital, the French now control all the strategical bases they have sought and are ready for the winter.

French experts agree that the campaign in Morocco just concluded will go down in military text-books as a model for tactics in African warfare. Operating in a country in which all modern methods of transportation by rail or water are nonexistent, Marshal Petain adopted methods for revictualing his army such as those used by Hannibal against the Romans. Mules have been more instrumental in bringing up the food and ammunition necessary to defeat the Moors than motor transport.

The percentage of French casualties is said to have been much lower than in any war ever waged on the African continent, being fully 50 per cent less than in the Boer war.

OUEZZAN SECTOR ACTIVITIES TERMINATE

[BY CABLE AND ASSOCIATED PRESS]

OUEZZAN (French Morocco) Oct. 6.—With the capture on Sunday of the summit of Saf Dehar Elar, the military activities for this season in the Ouezzan sector virtually have been terminated. Having attained a three-mile front along the summit, the French plan to remain on the defense awaiting the coming of spring before resuming their campaign.

Consequently the American volunteer aviators serving with the Sheriffian squadron are expecting shortly to be transferred to a more active sector.

STEEG RESIDENT GENERAL OF MOROCCO

[BY CABLE AND ASSOCIATED PRESS]

PARIS, Oct. 6. — The French Cabinet today ratified the appointment of Jules Steeg, Minister of Justice, as Resident General of French Morocco to succeed Marshal Lyautey, resigned.

SPANISH FIND HEADQUARTERS INTACT

[BY CABLE AND ASSOCIATED PRESS]

AJDIR (Spanish Morocco) Oct. 6.—Abd-el-Krim's general headquarters captured by Spain Friday was found almost intact by newspaper men.

The headquarters included a telephone of French make in such perfect condition that the Spaniards immediately connected it with their base on Morro Nuevo. There was a room filled with maps, documents and clippings from Spanish, French and German newspapers.

The house proper was inhabited by Pajarito, confidante of Abd-el-Krim. From there a broad road led to Abd-el-Krim's residence. It was lined with telephone posts, and midway there was a schoolhouse containing a library of 600 volumes on international law, treaties, history, religion, arithmetic, geometry and grammar. Here Abd-el-Krim studied when not directing his armies. In the same building was a hospital of two rooms and also a room with an operating table and cases filled with surgical instruments.

MOTHER OF FIVE GETS LONG JAIL SENTENCE

[EXCLUSIVE DISPATCH]

PRESCOTT (Ariz.) Oct. 6.—Mrs. Frances Meinerich of Jerome is in the County Jail for a ninety-day stay, after plea of guilty to selling intoxicants. Her five children will be in the county's care until the date of her release. The woman has been a frequent offender in the past, brought before both the Federal and State courts, only to be released on presentation of the children and statement of their necessities. But the plea finally failed when presented to Superior Judge Sweeney.

LIFE-LONG FRIENDS ON JOURNEY TO MEET

[EXCLUSIVE DISPATCH]

NEWTON (Mass.) Oct. 6.—A vacation planned for more than ten years, by two Newton city officials and a life-long friend, started the other night, when the trio left in a "covered wagon" automobile, especially constructed for a 3000-mile trip to the Pacific Coast where they are to be guests of Mayor James M. Rolph of San Francisco. Dr. Fred M. Lowe, city physician and Ernest Harvey, one of the Newton city engineers, together with their life-long friend, Fred F. Dudley of Rockland, Mass., make up the trio who for more than a decade have visualized just such a vacation. They are to do their own cooking and their conveyance contains comfortable sleeping equipment and easy chairs.

CAR LINE TAX $75,000

[EXCLUSIVE DISPATCH]

PHOENIX, Oct. 6.—About $75,000 in taxes will be paid Arizona this year by private car lines operating within or through the State. The Pullman Company leads, with the refrigerator lines following.

"DIRECT-U" will direct you to the places that sell The Book of Knowledge or any advertised product. Write or phone The Times, MEtropolitan 0700.

RULING HITS SEPARATION OF SCHOOLS

Segregation of Spanish-Speaking Children Held Discriminating

[EXCLUSIVE DISPATCH]

PHOENIX, Oct. 6.—In the Superior Court has been submitted a case in which segregation of Spanish-speaking children into separate schools is declared discriminatory and improper. At the same time an attack is made upon the "practice school" system of normal schools as not affording instruction equal to that given pupils in ordinary schools.

The case in point is based upon the action of the Tempe school board in turning over the Eighth-street school to the State Teachers' College, to be used as a training school for senior students, who teach under the supervision of college instructors. There is a training school also on the normal college campus, but this is understood to have been retained for the instruction of the American children whose parents may prefer such a school to the regular district schools.

Separation of Mexican children, especially in the lower grades, is known in Phoenix, Tucson and other Arizona cities although not considered in light of segregation, such as commanded by State law with respect to negroes. Teachers often ask assignment to Mexican schools where problems of discipline are declared exceptionally easy. Such schools, also, usually are placed near the civic sections most convenient to the Mexican population.

Hearing Looms on Deporting of Seven Aliens

[EXCLUSIVE DISPATCH]

SAN ANTONIO (Tex.) Oct. 6.—Another step toward the completion of the immigration case which resulted in the arrest of one of the most active rings of alien smugglers found in the Southwest recently, was taken when seven European aliens left by train for Galveston, Tex., where they will face deportation proceedings. The party was in charge of Patrol Inspectors H. P. Brady and A. E. Bennett.

Four of the seven were Portuguese, who were arrested here prior to the breaking up of the ring, according to W. W. Knopp, inspector in charge of the local immigration office.

With the breaking up of the band of smugglers, twelve men were arrested. They are being held for trial in Federal Court in the Southern District of Texas, Knopp said. Most of the men who will be tried for bringing the aliens into this country are bus drivers who are said to have relayed the Partuguese from town to town.

COL. HOCKER HONORED BY REGIMENT OFFICERS

[EXCLUSIVE DISPATCH]

NOGALES (Ariz.) Oct. 6.—Col. Woodson Hocker, following a farewell reception in which he was signally honored by the officers and men of his regiment, has relinquished command of the Twenty-fifth United States Infantry. He has been transferred to the post of commanding officer of the Four Hundred and Ninth Regiment of infantry reserves, with headquarters at Phoenix. He will be succeeded here by Col. A. J. Dougherty, who has held the reserve command for several years, with headquarters at Warren, and who also is the present commander of the Arizona Department of the American Legion.

MILLIONS TOUR ENGLAND

[BY CABLE—EXCLUSIVE DISPATCH]

LONDON, Oct. 6.—It is estimated that nearly 2,000,000 tourists from other countries, the British dominions and the Provinces arived in London in the month of August, breaking all existing records. Over 1,000,000 more came in September. The lure of the large group of visitors is the Wembley Empire Exhibition.

AGED CANADIAN PASSES

[BY A. P. NIGHT WIRE]

OTTAWA (Ont.) Oct. 6.—Alfred Duclos De Cellas, member of the Royal Society of Canada and a Chevalier of the Legion of Honor, died last night. He was 82 years of age.

STOPS KIDNEY, BLADDER TROUBLES OR COSTS YOU NOTHING!

Here is a remedy containing a gland extract which positively banishes Kidney and Bladder troubles, relieves congestion and inflammation of the Prostate Gland or it costs you absolutely nothing—just that. Can anything be fairer?

Take Neurex Kidney Tablets. Your relief is quick, positive. You sleep the whole night through—no more getting up—your bladder functions normally, naturally. All pain, soreness, inflammation, and congestion are utterly banished. You become as healthy and happy as a child. Neurex Kidney Tablets work like magic! You can prove this without risking a cent! You are the judge and jury. Our guaranty is unlimited—so try Neurex today and be free! 75c per package at leading druggists, including Angelus Drug Co., 214 W. 4th; Kress Drug Stores, Hollywood; McKay & Monkman, 9th and Broadway, 2437 N. Broadway; Teague Drug Stores, 4th and Hill, 11th and Main; Benson Drug Co., 2930 W. Pico. Standard Drug Co., Mfrs., 713 O. T. Johnson Bldg., Los Angeles.—[Advertisement.

Troubled with MOTHS?
Ask us how to get rid of them.
Phone WEstmore 4141
BEKINS
VAN & STORAGE CO.
1335 So. Figueroa St., Los Angeles.

A DOUBLE HEADER!
A SALE with a reason—a REAL reason!
Suits *and* Overcoats

NOT that any sale, offering real price reductions, needs an apology or explanation. But this sale at the height of the season, instead of the finish, has in view two distinct objects: FIRST—TO CLOSE OUT all our New Fall single trousers suits; SECOND—TO ACQUAINT YOU with the fact that hereafter we are going to feature two-trousers suits. They are NOW ON THE WAY. We must make room for them. Hence, this sale is a DOUBLE HEADER; A CLOSE-OUT AND A GET TOGETHER EVENT. Don't miss these price cuts and A REAL CHANCE TO SAVE. The reason we are giving these big price reductions on Overcoats also is just a matter of getting you better acquainted with us and our convenient Hill Street location.

The Finest Productions From Europe and America

$35.00 Suits and O'coats **$24.75**

$40.00 Suits and O'coats **$28.75**

Don't pass up this big money-saving event. No one despises a pocket full of money saved on new apparel. See our windows and be convinced.

Save from $8 to $12 on Each New Garment!

$45—$50 Suits and O'coats **$36.65**

$50 $55 $60 Suits and O'coats **$48.75**

Some say we're doing a very foolish thing, but it's a very wise one as to after results. This sale will acquaint you with the wonderful values that are making Scott Bros. famous.

Don't buy your new Fall Overcoat until you have investigated our values

Scott Bros
CLOTHIERS and HATTERS
719-721 South Hill St.

New Fall Models from Goodman & Suss, Adler (Rochester), Maxim (London), Fashion Clothes

OPEN SATURDAY TILL 9 P.M.

EXTRA! SPECIAL EDITION MUTUAL MOTORGRAM SPECIAL EDITION EXTRA!

First Mutual Progress Sale
EXTREME SENSATIONAL
SALE *of* USED CARS

Sunday it rained, but it didn't dampen the host of enthusiastic motorists who attended this gala event. This isn't an ordinary sale—it's a state-wide event. Motorists came from hundreds of miles around.

RESULT—PHENOMENAL SUCCESS!

And now for the good news. A great many of our best used car buys weren't delivered from the paint shop in time for sale Sunday. They're here now, all sparkling like new in attractive colors and mechanically perfect, for they have had a thorough inspection and placed in perfect mechanical condition in our own repair shop. They'll all be gone in a day or so. Quick action imperative, for here is your golden opportunity. Actually 50c buys a dollar's worth of car. He who needs a car and hesitates will be the loser several hundred dollars.

MAKE YOUR OWN TERMS

24 Jewett Touring	$645
23 Dodge Touring	$425
19 Chalmers Touring	$100
22 Chevy Truck	$250
22 Chevy Touring	$150
23 Chevy Sedan	$395
21 Cleveland Roadster	$395
20 Cleveland Touring	$295
17 Cole 8 Touring	$125
21 Cleveland Touring	$300
20 Cole 8 Touring	$450
19 Cole Touring	$125
25 Cole Touring	$985
20 Daniels Touring	$500
23 Cole Speedster	$385
18 Dodge Touring	$75
15 Dodge Touring	$105
23 Ford Sedan	$245
23 Ford Touring	$225
22 Ford Truck	
20 Ford Sedan	$75

23 Ford Coupe	$275
23 Gray Coach	$375
24 Gray Coupe	$385
25 Gray Touring	$385
20 Hudson Touring	$300
25 Hudson Coach	$1250
24 Jewett Touring	$775
23 Jewett Touring	$695
22 McFarland Sedan	$2250
22 Maxwell Touring	$275
20 Maxwell Touring	$150
24 Nash 6 Roadster	$950
17 Oldsmobile Roadster	$45
20 Overland Touring	$50
21 Overland Touring	$100
.. Packard Twin 6	$800
23 Paige Touring	$1285
24 Paige Touring	$1400
.. Roamer Touring	$2450
.. Roamer Coach	$1600
.. Roamer Touring	$1750

.. Roamer Sedan	$1250
.. Roamer Roadster	$1650
.. Roamer Touring	$495
.. Roamer Coupe	$1450
23 Star Touring	$195
20 Studebaker Special Touring	$150
24 Studebaker Big-6 Sedan	$1500
20 Velie Touring	$150
.. Winton Touring	$675
.. Marmon Touring	$425
23 Chandler Coach	$815
25 Chevrolet Sedan	$695
24 Jordan Playboy	$1145
25 Oldsmobile Sedan	$985
.. Roamer Coupe	$2250
24 Nash Roadster	$945
24 Gray Touring	$300
.. Buich 6 Sedan	$765
23 Ford Coupe	$275
21 Cadillac Roadster	$975
.. Roamer Touring	$895

AND MANY OTHERS

MUTUAL MOTORS INC.
Roamer - Paige - Jewett - *Automobiles!*
1047 South Grand Avenue
Grand at 11th St. Phone MEtro. 4612 *Grand at 11th St.*
Open Until 11 P.M. During Sale Watch for KLEIG Lights

WANT TO RENT A BEACH COTTAGE? You'll find a listing of large and small cottages, also rooms, apartments, in today's classified advertising columns.

The Times Free Information and Resort Bureaus

MAIN OFFICE—CORNER FIRST AND BROADWAY

are for the accommodation and benefit of persons seeking interesting routes of travel, desirable hotels, and rest, recreation and recuperation at the seashore or in the mountains. Particulars are furnished by competent attendants and by correspondence to the general public regarding rates and attractions of railroad and steamship lines, hotels and pleasure and health resorts. Descriptive circulars and transportation literature are kept on hand for inspection and distribution. This service is absolutely free.

Make Your Resort and Hotel RESERVATIONS

FREE OF CHARGE AT THE Times Information and Resort Bureau, Times Bldg., Bdwy. at First St., or at the Times Branch Office, Information and Resort Bureau, 621 South Spring St. Telephone Metropolitan 0700.

"Direct-U"

Have you had difficulty in finding some particular advertised product? Have you had to hunt from store to store to find something you had seen advertised?

The Times has established a new department, called "Direct-U," which has collected data about thousands upon thousands of trade-named (advertised) products and stands ready to tell you just where you can find the thing you want.

The Times is glad to help its readers and advertisers through this new service—so make free use of it—there is no charge, of course.

All you need do is phone the Los Angeles Times—METropolitan 0700—and ask for "Direct-U" Department.

Resorts

San Diego—Tia Juana

Two Days—Sight Seeing Trip

PALATIAL FAGEOL PARLOR CARS

HOTEL ACCOMMODATIONS, ROOMS and MEALS at Famous HOTEL DEL CORONADO, Coronado Beach

Specially Arranged Entertainment

Visiting San Juan Capistrano Mission, Torrey Pines, La Jolla, Oceanside, San Diego, Ramona's Marriage Place and other points of historic interest—

Yes, all of it for $10.00 No other charges.

Limited to 24 passengers. Make reservations now. Standard Auto Tours in Co-Operation With T. J. LAWRENCE COMPANY

705 W. 6th St. TRinity 6378

THE DESERT INN

PALM SPRINGS

Riverside County, California

Opened October 1st for season 1925-26. Reservations may be made by Pacific Telephone and Telegraph Company, Western Union or address THE DESERT INN, PALM SPRINGS, CALIF.

Paso Robles Hot Springs Hotel

Hot Sulphur and Mud Baths, remarkably radio active and curative. Sporty golf course. Beautiful scenery and fine roads. On highway and S. P. R.R. Midway between Los Angeles and San Francisco. Dr. G. W. Tape, Manager.

MIRAMAR

American and European

A HIGH-CLASS APARTMENT HOTEL

Wilshire Boulevard at the Ocean. LESLIE SMITH, Manager. SANTA MONICA. Warmer in Winter—Cooler in Summer

Soboba Mineral Hot Springs. In the Foothills of the San Jacinto Mts.—3 hours by auto from L. A.—See "Times" or John G. Althouse, owner, San Jacinto, Cal. Tel. San Jacinto 672.

WHEELERS HOT MINERAL SPRINGS

In the Ventura Mts., 80 miles from L. A., 10 miles from Ventura. Elev. 1560 ft. Swimming, dancing, fishing, riding, hiking. Unexcelled combination of Health and Pleasure. WEBB W. WILCOX, Prop., Wheeler Springs, California.

GLEN IVY MINERAL HOT SPRINGS. American Plan Tavern and cottages—Excellent table. First-class accommodations. See "Times." FRANK S. JOHNSON, Corona, Cal.

MT. WILSON HOTEL AND COTTAGES

MILK DIET. CALIFORNIA'S FAMOUS PORTER SANITARIUM

SHOREHAM HOTEL 666 SO. CARONDELET ST. LOS ANGELES

Wilshire Residential District—First-class Family Hotel—American Plan—Cuisine Unexcelled—Three lines of transportation—Ten minutes to Broadway—Rates on Application.

New Hotel Rosslyn and Annex

FIREPROOF—1100 ROOMS

Largest Popular Price Hotel in the West. Free Bus to and from Depots. FIFTH AND MAIN STREETS.

TWO DAYS AT LAKE ARROWHEAD For $12.50

The Vacation Trip DeLuxe

Including transportation, also lodging and four meals, at the famous Lake Arrowhead Lodge—and boat trip.

FOR ONLY $12.50

Stage leaves entrance of Great Republic Life Bldg. 756 South Spring St. At 8:30 A.M.

Make your reservations now to insure accommodations. Our office will remain Open Evenings Until 9 P.M.

These trips conducted by HAROLD G. FERGUSON CORPORATION, 709 Great Republic Life Bldg., 756 South Spring Street, or phone TRinity 2904

THE TRIP YOU CAN'T FORGET

$6.00 Two-Day Vacation Tour To San Diego-Tia Juana

Including Room At Hotel Maryland

Luxurious Palace Auto Tours, Parlor Cars

SEE San Juan Capistrano Mission, Torrey Pines, Oceanside, La Jolla, Ramona's Marriage Place, San Diego, Balboa Park, and other points of historic interest; Tia Juana, Mexico and beautiful Point Loma.

Traveling—Sight-Seeing

Make reservations now—Limited number each trip.

A. S. WATSON TOURS In Co-operation with John P. Mills Organization, Inc., Realtors, 350 So. Hill St. VA. 3903.

Catalina

Daily trip to the Magic Isle. Steamship 'Catalina' sails 10 a.m. daily from Catalina Terminal, foot of Canal Ave., Wilmington. Lv. 6th & Main via P. E. Special 9 a.m. Long Beach, 9:15 a.m.

TICKETS: 6th & Main. TR. 2961

In All the World No Trip Like This

TKK

New Service—Fine, Large Steamers DIRECT FROM LOS ANGELES TO THE ORIENT SOUTH AMERICA

PANAMA CANAL—MEXICO

ASK FOR LITERATURE

S. L. Kreider, Agent

TAMARACK LODGE

Miles from Mammoth Lakes Post-office. American Plan. Cabins and Rooms. See "Times" or address Mrs. Mary E. Foy, Prop., 224 Douglas Bldg., Los Angeles.

NEW MILLS TO FOLLOW RAILS

Great Northern Official in Oregon Line Plea

Bend-Klamath Falls Plan is Held Lumber Need

Offers to Let Union Pacific Use Proposed Route

[BY A. P. NIGHT WIRE]

PORTLAND (Or.) Oct. 6.—W. P. Kenny, vice-president of the Great Northern Railway, in charge of traffic, testifying today at the Interstate Commerce Commission hearing of the petition of the Oregon Trunk, Hill Roads, subsidiary, to extend its line from Bend to Klamath Falls, said under cross-examination that the Great Northern and Northern Pacific will be willing to let the Union Pacific come in on construction and use of the proposed line if it wants to.

He said new mills that will more than double the annual lumber cut of the Klamath Falls district will be constructed by the Weyerhauser and Shevlin-Hixon interests at once if the northern lines are allowed to build into the Southern Oregon city. Officers of the Weyerhauser Timber Company have told him that they will build a mill with an annual cut of 180,000,000 feet and the Shevlin-Hixon chiefs have declared that they will install a new mill of 150,000,000 feet annual cut if the Oregon Trunk is extended from Bend to Klamath Falls, Kenney said.

LARGER OUTPUT

The total annual cut of the district is now 300,000,000 feet, he stated.

With the proposed mills in operation it would be 630,000,000, according to his figures.

R. W. Pickard, general freight agent of the Spokane, Portland and Seattle and Oregon trunk lines, was on the witness stand, a greater part of the forenoon today. He introduced a great mass of figures.

Pickard stated he expects that 40 per cent of the lumber manufactured on Klamath Lake will be marketed in California and other Southwestern States, the rest to go North and East. He declared that he expects the Oregon Trunk to get 30 per cent of the entire Klamath lumber output if it builds into Klamath Falls.

ESTIMATES GIVEN

He estimated that in five years from the completion of the Oregon Trunk extension, it will get 16,324 cars of lumber or more annually which will bring a revenue of $3,700,000 plus to the hill lines.

He stated that the live-stock industry will grow very rapidly if a competing line enters the territory. He said that now some 1100 to 1200 carloads of live-stock are shipped from that district, all going to California, but he thinks that of this amount the Oregon Trunk can get 395 carloads for Protland and 181 cars for Chicago.

NEW CALIFORNIA ROAD PERMITS ASKED

[BY A. P. NIGHT WIRE]

WASHINGTON, Oct. 6.—The Southern Pacific Railroad, through the Central Pacific Company, which it owns, applied today to the Interstate Commerce Commission for permission to build sixty-one miles of new line from Cornell to Alturas in California.

The line to Alturas, the application of the Centra Pacific said, will connect up its main system with the extensive new construction that has been undertaken in Oregon. It will result in linking Klamath Falls in Oregon through to San Francisco on one side and to Ogden in Utah. No estimates of cost were filed with the application.

Seaplane Forced Down by Smoke Reaches Seattle

[BY A. P. NIGHT WIRE]

SEATTLE (Wash.) Oct. 6.—After being forced down four times on her way from San Francisco to Seattle, the naval seaplane PB-1 arrived this afternoon at Sand Point.

Forest fire smoke compelled the plane to land at Port Angeles last night after flying from Astoria, Or., where a new engine was installed. The plane's flight today from Port Angeles to Sand Point, a distance of seventy miles, took an hour because of heavy fog.

The plane is to be remodeled here.

Redondo Beach Pavilion

SPECIAL Columbus Day Ball Monday Evening October 12th

Novelty Dance Contests

Dancing Every Wednesday Saturday and Sunday Evenings also Sunday Afternoons

Charleston Contests Wednesday Evenings

Valuable Loving Cups

Conveniently Reached via PACIFIC ELECTRIC RY.

OBSTACLE FOR NEW CITY HALL

Council Refuses Loan to Pay Architect Firm

Inquiry Into Cost First Will be Conducted

Building Halt Feared When $4,500,000 Gone

[Illustration on Picture Page]

Payment of $54,000 due Architects John Parkinson, John C. Austin and Albert C. Martin for preparing preliminary drawings of the new $5,000,000 City Hall building was denied by the City Countil yesterday, until the mapority Council members are convinced that the 430-foot building designed by the architects can be built within the bond issue authorized two years ago.

The Board of Public Works yesterday asked the City Council for a loan of $54,000 to pay the architects for the preliminary drawings, as provided in the architects' contract with the board. The loan was to be repaid when the City Hall bonds are sold.

STARTS FIREWORKS

The mention of the words "new City Hall" started the fireworks in the City Council, with Councilmen Hall and Criswell leading the battle for delay, and investigation, and Councilman Sparks urging approval of the loan, as recommended by the City Council's Finance Committee.

"In the first place," said Councilman Criswell, "the building proposed by the architects is 430 feet high, or nearly three times the present building-height limit. This building cannot be built until the people of Los Angeles have amended the charter.

"I am told that a building of this size cannot be built for $4,500,000, but will cost nearly $8,000,000. If this is correct, then when the building is half built the people of Los Angeles will be asked for another $4,000,000 or so to complete the structure.

"In other words, I fear that it will be the same old story—more money wanted to complete the building. I want the facts about this before I vote to give the board this money. I propose to keep on throwing monkey wrenches into the machinery until the people of Los Angeles understand that the Board of Public Works,, and not the Council, is responsible for this new City Hall."

HEARING SCHEDULED

"We should stop, look and listen before we hand out money for this new City Hall," said Councilman Hall. "Now is our time, for once the bonds are sold the Board of Public Works will be supreme in this new City Hall matter, and we will not be consulted about anything in connection with it."

Councilman Hall's motion to refer the request for the $54,000 for the architects to the Council's Civic Center Committee, of which Councilman Hall is chairman, carried, 9 to 5. He said that he will announce in a few days the date of the committee's public hearing in the matter, so that everyone interested may attend. He also said that he will welcome a statement in writing from the architects declaring that the 430-foot building, as designed and approved by the Board of Public Works, can be built for $4,500,000. This was the amount set by the board a year ago in order that $500,000 of the bond money remain on hand for contingencies.

TOURISTS TO SEE HAWAII ROYAL ROBE

Queen's Mantle Valued at $1,000,000 to be Exhibited to Chamber Excursionists

Thorough arrangements effected by the Chamber of Commerce, Bishop Museum authorities at Honolulu consented yesterday to display the $1,000,000 queen's mantle of feathers of the Mamo for the benefit of excursionists on the Chamber of Commerce seventh personally conducted trip to Hawaii, aboard the steamship City of Los Angeles. Ordinarily the mantle is sealed from view.

The announcement was made by Charles P. Bayer, field secretary for the chamber, who will accompany the excursion as the special representative of the Los Angeles chamber.

While many more reservations are expected to be made before Saturday, the date of sailing, the following already have arranged to accompany the excursion:

Miss Marion Adler, Mrs. E. T. H. Allyn, Charles P. Bayer, Dr. Emil G. Beck, Mrs. Adelaide C. Bell, Mary Newkirk Bower, A. H. Bradford, Herbert E. Brown, Mrs. Amelia B. Cadden, Mr. and Mrs. Raymond R. Carew, Mona Content, L. J. Christopher, Mr. and Mrs. John W. Covert, Mr. and Mrs. D. C. Crookshank, Mrs. Chauncey H. Crosby, John A. Daggett, Mr. and Mrs. Gager C. Davis, Mrs. Bertha De Witt, Mr. and Mrs. Walter C. Durgin, Mr. and Mrs. Godfrey Edwards, Mrs. Ida B. Foster, Mrs. H. W. Frank, Mrs. Jennie L. and Miss June Giddings, Mr. and Mrs. Harry Geohegan, Mrs. Charles Hadsell, Miss Alice B. Haines, Albert J. Hall, Mr. and Mrs. Lorenz P. Hansen, Mrs. Jennie B. Hooper, Miss Lora M. Ivey, Miss Minnie Joughin, Miss Florence Kaye, Mrs. Lugerne V. Kierulff, Mr. and Mrs. Clarence M. Knox, Miss Emily Krisl, C. P. Kryhl, Helen Meade Little, Mr. and Mrs. Charles L. Logan, Clarence J. Barr, Sherman G. Batchelor, Lew Boyle, Carolyn Le Fevre, Mr. and Mrs. L. C. Lohman and daughter Dorothy, Mr. and Mrs. A. O. Lueg, Mrs. Elisabeth Lydick, Eugene Lyon, Ernest Madden, Hon. R. F. McClellan and Mrs. McClellan, Mr. and Mrs. H. C. McClelland and son, Mrs. Joseph L. Merrill, William J. Murphy, Mrs. Rhoda Myers, Bernice Neale, Miss Angela Nolan, Mr. and Mrs. Walter W. Ogier, Mrs. Elizabeth Beck Pardee, Mr. Robert Parker and Robert M. Parker, Frederick N. Pauly, Mrs. Rosalind Greene Peasley, Miss Edna M. Phillips, J. G. Pomeroy, Mrs. Ida L. Radabaugh, Mr. and Mrs. Clarence A. Reed, Mr. and Mrs. John W. Slutts, Mrs. Fannie M. Smith, L. C. Torrance, Mrs. Clara Wilson Tousley, Mr. and Mrs. Louis D. Vogel, Otto Warnke, Mrs. Anne White, Miss Alda F. Wickstrom, Bernard Wider and Mrs. E. A. Wilson.

NEW APPOINTEE TAKES POST

Thomas H. Walsh, the newly appointed member of the Board of Public Utilities and Transportation, took his seat as a member of the commission for the first time at yesterday's session. He succeeded John C. Shaw, who resigned to become City Engineer.

O'CONNOR MAY REVEAL CACHE

Dying Convict Offers to Tell Gems' Hiding Place

Dep. Dist.-Atty. Fitts Goes to See Him in Prison

Jewels Valued at $100,000 Taken by Gang Here

Big Bill O'Connor wants to talk. He believes he is dying in San Quentin, but before he dies he wants to reveal the hiding place of $100,000 in diamond plunder which he and his gang obtained in one of Los Angeles' most sensational robberies. This message, received from the prison two days ago, sent Chief Deputy District Attorney Fitts on a hurried trip to Big Bill's prison bedside yesterday to seek a confession from him.

The trip of Mr. Fitts to San Quentin was to have been shrouded in secrecy. Through some official channel it was revealed yesterday.

SLOWLY DYING

Dist. Atty. Keyes stated O'Connor is slowly dying of tuberculosis in the prison hospital. Physicians have told the notorious bandit that he has not long to live. This fear of impending death caused "Big Bill" to open his mouth.

O'Connor and Jimmy Blanton were the two men who robbed the Provident Loan Association, in this city, of $200,000 in diamonds on the afternoon of February 9, 1924. A portion of the plunder was recovered. Later Blanton was slain in San Francisco. The identity of his slayer is yet a mystery, save to a few members of the underworld. Soon after Blanton's death, O'Connor was captured.

Before O'Connor was taken to San Quentin he had feathered his own nest for the future, looking forward to the time when he would be released from prison. The value of O'Connor's cache is estimated at $100,000.

RUSE SUSPECTED

"O'Connor says he worked hard and risked his neck for those diamonds," one of his friends said yesterday. "If he can't enjoy them he wants them to go back to the persons who own them. He's not going to let anybody undeserving of them get their hands on them. That's why he wrote a letter to Dist. Atty. Keyes, agreeing to tell where he has them hidden. Diamonds are no good to a dead man."

Some officials accept "Big Bill's" proposition as a ruse to gain his liberty. They are somewhat skeptical of his sincerity. O'Connor is one of the cleverest crooks to operate in the West. His desire to talk and lead the authorities to his diamond cache may be only a scheme to lead them into an ambush of his own friends, who may fight it out to liberate him and to permit him to die outside the prison walls. But none of these possibilities is being overlooked by authorities.

NEWS OF THE CAFES

May McAvoy, the film star, will be the guest of honor and act as hostess at the Montmartre Cafe in Hollywood this evening when Eddie Brandstatter presents the fur fashion promenade staged by Maurice Gerber of the Biltmore fur salon, with the very latest in autumn furs displayed on living models and presented in the same artistic manner that Ziegfeld presents his beauty chorus at the New York Follies when staging the ensemble numbers. A number of motion-picture actresses will wear some of the new fur creations. The program will also include a number of high-class vaudeville numbers, Charleston exhibitions and the finals in the dancing contest.

In honor of Miss McAvoy, a number of film notables have made reservations for the evening including Mildred Davis (Mrs. Harold Lloyd,) Edna Mae Cooper, Winifred Landis, Vola Vale, Shirley Mason, Noel Beery, Mrs. Clarence Brown, Mrs. Jack Ford, Lois Wilson, Bebe Daniels, Rex Lease, Jules Cowles and many others, according to Brandstatter.

"Annexation Jubilee Week," is to be celebrated this coming seven days at the Ship Cafe, celebrating the joining of Venice and Los Angeles. Ward McFadden has arranged for special festivities every night with a new musical program featured by Walter Lyon and his orchestra. McFadden has installed a new heating system for the fall and winter months, with a complete ventilation attachment whereby the temperature can be kept at any degree desired, and with a complete change of air every eighty seconds.

On the eve of his departure for New York, Reginald Barker, director, was feted by a coterie of his friends at the Cafe Lafayette. Center pieces on the banquet table were miniature replicas of scenes from his best known productions, done in paper machè by Harry Oliver, technical director for Mary Pickford. Scenes reproduced were from "The Great Divide," "The White Desert," and "The Dixie Handicap," his three most recently released features. Representatives of every branch of the industry gathered to honor Barker. William Beaudine spoke for the Motion Picture Directors' Association; John Sainpolis spoke in tribute from the acting fraternity; Ralph Spence voiced the writers' appreciation of Barker; Percy Hilburn expressed the admiration cinematographers had for the departing director; Ray H. Leek represented the Wampas, while Guy Price told the regard with which Barker was esteemed by the press of Los Angeles, and J. Ray Murray of the Exhibitors' Herald spoke on the affection held for Barker by the motion-picture trade journals of the country.

WIFE WIELDS KNIFE, HUSBAND DECLARES

"I'll have to give you a divorce in justice to your neighbors' wives," remarked Judge Gates yesterday as he granted a decree to Joseph Lee. Lee had said that his wife, Viola Lee, was highly suspicious. "She took a butcher knife and an iron bar after a neighbor woman when I was helping her mow her lawn while her husband was sick," Lee cited. "And she was an awful housekeeper. The way she made the beds was just to turn the covers back."

Rose Show Will Bring Out Many of Varieties Here

Thousands of roses, representing more than 100 varieties grown in Southern California, will be shown at the annual rose show, under the auspices of the Germain Seed & Plant Company at the firm's retail store at Sixth and Main streets the 17th inst.

The rose show will be of especial interest to those planning to plant roses next spring. At the planting season few varieties are in bloom, and an idea of the appearance of the flowers can be obtained only through illustrations. The rose show will give prospective rose growers an opportunity to select their favorite blooms for future planting.

The exhibition will be free to the public.

Steamships

LOS ANGELES STEAMSHIP CO.

A variety of entertainment—lots of room to move around—spotless cleanliness—and a service that is a revelation in travel luxury.

YALE and HARVARD

REGULAR SAILINGS TO SAN FRANCISCO

Tuesdays, Thursdays, Fridays, Sundays. Sailing from L. A. Harbor at 4 P.M.

TO SAN DIEGO

Wednesdays, Thursdays, Saturdays, Sundays. Sailing from L. A. Harbor at 3 P.M.

LOS ANGELES-HAWAII

S.S. City of Los Angeles Sails Saturday, Oct. 10

Los Angeles Steamship Co.

517 S. Spring St. Tel. VA. 2421. 6122 Hollywood Blvd. Tel. GLadstone 3995.

STEAMSHIP SAILINGS

SAN FRANCISCO

ADMIRAL EVANS Wednesday, 11 A.M.

EMMA ALEXANDER Thursday, 12 Midnight

Fares $14.00 Up

PORTLAND

ADMIRAL EVANS Wednesday, 11 A.M.

Fares $41.00 Up

SEATTLE VICTORIA—VANCOUVER

EMMA ALEXANDER Thursday, 12 Midnight

Fares $47.00 Up

NEW YORK VIA HAVANA

S.S. MONGOLIA October 12th, 11 A.M.

Fares $125.00 Up

501 W. Fifth St. TRinity 3851.

PACIFIC S.S. Co. THE ADMIRAL LINE

LUXURY CRUISE Mediterranean PALESTINE EGYPT

By the famous S.S. "ROTTERDAM" Leaving New York, Feb. 3rd, 1926, under the Holland America Line's own management

67 Days of Delightful Diversion. Itinerary includes: Madeira, Lisbon, Cadiz, Seville, Gibraltar, Algiers, Tunis, Athens, Constantinople, The Holy Land, Egypt, Italy and the Riviera.

American Express Co. Agents in charge of shore excursions. Number of guests limited. Send for illustrated folder.

Holland America Line

120 Market St., San Francisco or Local Agents

Across the Atlantic

FRANCE ENGLAND GERMANY IRELAND

Regular Sailings TUESDAYS and THURSDAYS

Select accommodations available for all sailings.

World Cruise De Luxe S.S. Resolute

From New York—Jan. 21, 1926. From Los Angeles—Feb. 6, 1926. From San Francisco, Feb. 9, 1926

UNITED AMERICAN LINES HAMBURG AMERICAN LINE

Apply to United American Lines, 571 Market St., S. F., or local agents

$150 and up—TO EUROPE—Through Service via Panama Canal.

JOHNSON LINE

Excellent Service.

G. ECKDAHL & SON

General Passenger Agents, 1056 South Broadway

SOUTH AFRICA via Union Castle Line

For full information apply to ROYAL MAIL STEAM PACKET CO. 570 Market St., San Francisco or local agent.

Superb Routes of Travel

Mt LOWE

"World-Famous Scenic Mountain Trolley Trip."

From the Heart of Los Angeles Through Beautiful Pasadena & Altadena—to Mt Lowe Tavern and Cottages

5 TRAINS DAILY 8-9-10 A.M. 1:30-4 P.M. FROM MAIN STREET STATION

ROUND TRIP FARE FROM LOS ANGELES $2.50

Pacific Electric Railway, Los Angeles

Steamships

Travel to New York

See Central America, Panama Canal, Gay Havana, en route

Sailings from Los Angeles. S.S. Colombia Oct. 17. S.S. Venezuela Nov. 7. and regularly thereafter.

From San Francisco 2 Days Earlier

PANAMA MAIL STEAMSHIP CO.

2 Pine St., S.F. 10 Hanover Sq., N.Y. 503 South Spring St., Los Angeles

Go by Sea TO NEW YORK

On the largest and fastest liners to the Atlantic Coast, with stops at Panama City and Havana—thru the Panama Canal

Manchuria - Finland - Mongolia

Leave fortnightly from San Francisco and Los Angeles

Comfortable accommodations and excellent cuisine in all classes. All sports and dancing throughout fifteen refreshing days at sea.

REDUCED SUMMER EXCURSION FARES

PANAMA PACIFIC LINE

510 South Spring Street, Los Angeles—or Local Agent

MEDITERRANEAN CRUISE

Adriatic Jan. 7; Feb. 25

Lapland Jan. 16; Mar. 6

Itinerary: Madeira, Gibraltar, Algiers, Monaco, Naples, Athens, Constantinople, Haifa, Alexandria, Syracuse, Naples, Monaco, Gibraltar.

WHITE STAR LINE RED STAR LINE

510 South Spring St., Los Angeles; or any authorized steamship agent

EUROPE

The Famous "O" Steamers

These liners are equipped with bedsteads, cabins, ballroom, gym, spacious decks, etc.

Sailings Weekly from New York

The Royal Mail Steam Packet Co.

570 Market St., San Francisco or Local Agent

ROYAL MAIL

CUBA MEXICO

Gay, Alluring Winter Capital

Ancient and Scenic Grandeur

PERSONALLY CONDUCTED 40-DAY CRUISE-TOUR

SAILS JANUARY 18th

Ask for literature

CRISWELL TRAVEL SERVICE, 507 So. Spring St., Main 0410, Los Angeles

EFFICIENT WORKERS can be quickly secured through TIMES WANT ADS

...ard Routes of Travel

LOWE

...ld-Famous Scenic ...tain Trolley Trip.

...Heart of Los Angeles Through ...l Pasadena & Altadena—to ...Lowe Tavern

DAILY ... A.M. ... P.M. ROUND TRIP FARE FROM LOS ANGELES $2.50

...Railway Los Angeles

Steamships

Travel to New York

...e Central America, Panama ...nal, Gay Havana, en route

PANAMA MAIL STEAMSHIP CO. 2 Pine St., S. F. 10 Hanover Sq., N. Y. 503 South Spring St. Los Angeles

PANAMA MAIL S.S. CO.

...o by Sea to NEW YORK

...a—Finland—Mongolia

...MA PACIFIC LINE

...ITERRANEAN CRUISE Lapland Jan. 16; Mar. 6

RED STAR LINE

Weekly de Luxe ... Around the World $910 Europe Honolulu Japan—Australia South America

D. F. Robertson 714 Hibernian Bldg. 4th and Spring.

To the Orient and ROUND the WORLD

DOLLAR STEAMSHIP LINE 626 So. Spring St.

Beautiful Groves And Homesites

Now Being Offered Under a

LIQUIDATION SALE

At Prices and Terms that are a revelation

...groves can be purchased on terms so favorable that the ... cash payment of 30% and the returns from the crops ...would pay all costs of operation and purchase—

...buying an estate worth many thousand dollars for ... money outlay of only a fraction of its real value—

...one of the most exceptional home-building or invest-...opportunities ever offered in Southern California—

...owner of this property is President of one of the South-...great hotels and has delegated this Company to make ...liquidation, in order to carry out an extensive im-...program in connection with the hotel—

...offers, therefore, an almost unparalleled opportunity to ...who would care for a beautiful home in the country ...that furnishes an IMMEDIATE INCOME—

...ideal water conditions—located in the renowned Upland ...district—near schools—car line—paved boulevards and ...midst of scenic beauty—

...acreage is limited and you cannot afford to delay. Send ...for full particulars or call and see us.

HUGH D. COOK COMPANY ...Square Bldg., Phone: TUcker 8683

Mail This Coupon Today

Name ....

Address ....

Times 10-7

...Saturday At Noon ... Los Angeles ... Hawaii ... City of Los Angeles

What happened to Mrs. Mills

Indigestion—terrific gas pains—intestinal irregularity—bilious attacks and physical exhaustion, all these were the intolerable lot of Mrs. C. H. Mills of Worcester, Mass., until she took up internal bathing with the J. B. L. Cascade. A state of physical misery sufficient to break the spirit of the most courageous.

A year later Mrs. Mills reports:

"I haven't been near a doctor for over a year, have no more gas pains and have not had a bad attack since using the 'Cascade.' My digestion has improved wonderfully."

This is but one illustration of the health marvels worked by this modern, hygienic health practice. 800,000 homes can testify to new health and strength brought by the J. B. L. Cascade. Of health regained—misery tossed off. By all means inquire into this famous sanitary way of combating disease and preserving vitality. For your convenience the drug store named below holds a booklet for you describing in detail the treatment. It is called "Why We Should Bathe Internally." It is FREE—to you. Get it, for health's sake, today.

Owl & Sun Drug Co.

NO PAIN

Honest Advice Free Examination

TEETH EXTRACTED POSITIVELY WITHOUT PAIN FREE WITH OTHER WORK GAS GIVEN

PORCELAIN and GOLD CROWNS.... $5

SPECIAL Red Rubber Plates $7

$20 Trubite Mould Teeth $12.50

Natural Forms $16.50

DR. ZIMMERMAN

424 S. Broadway—Rooms 203-4 and 5 Phone TUcker 3098 (Times) Open Evenings and Sundays

ASK ABOUT our Special MOTH Destroying Service.

Phone WEstmore 4141

BEKINS VAN & STORAGE CO. 1335 So. Figueroa St., Los Angeles.

...ECZEMA ...the Antiseptic ...Easy to Use

NO BOOTLEG

But Pure "Winesap" Juice

A delicious, healthful fruit drink, perfect for blending and punches. The mellow flavor and rich aroma are very friendly to the most delicate stomach. Express paid to your door.

12½ Gal., $9; 6½ Gal., $5. King's Orchard, Yucaipa, Cal.

Charles O. Middleton Co. HAS MOVED TO 407 Camden Drive, Beverly Hills

COLLEGE HEAD DEFENDS YOUTH

Iowa Man Advocates New Religious Standards

Avers Young People Think for Themselves

Predicts Future Schools in Smaller Units

[EXCLUSIVE DISPATCH]

MT. VERNON (Iowa) Oct. 6.—President Harlan Updegraff of Cornell (Iowa) College, whose formulas, worked out as an expert in education for the United States government, have been the basis of many reforms in the administration and other phases of public-school systems, probably is the first college president of the country to align himself publicly on the side of youth in its stand for readjustments and new standards in religion and education as necessary to normal progress.

President Updegraff took his stand in an address before the Laymen's Association of the Upper Iowa Conference of the Methodist Episcopal church, which was conducted in Mt. Vernon, Iowa, the home town of Cornell College. He declared that the young people of America" know how to stand on their own feet as do the children of no other nation, as a result of having been taught from the time they entered primary schools to 'think for themselves.'" He declared that the whole purpose of "ours, the greatest educational system of the world," is to develop initiative in thought, enterprise and ability to meet new situations. "As a result of this training," he said, "youth of today, to a greater degree than adults, recognizes the transition or change from the old to the new age, the fact that old standards do not longer fit the times, and that readjustments are necessary." He admitted that necessarily the viewpoint of college men and women is different, often, from that of other adults, but that parents will agree that we are living in changed times and that they, "as parents, have been forced to make readjustments in dealing with youth in contrast to the standards under which they lived ten or fifteen years ago." College men and women, however, Dr. Updegraff pointed out, are making the readjustments necessary, not primarily in order to yield to youth, but in order to yield to the normal progress of the world.

"Youth is demanding, and the next generation is going to demand," Dr. Updegraff declared and predicted, "that all thinking done by scholars in the past shall be interpreted in the light of the comparatively recent readjustments of life. That is, that all that has gone into the make-up of the world in religion, in politics, in social life and everything else, shall be set down in such a way that the boy or girl in college can get a solution of what it is all about and in proper relation to life as it exists today."

President Updegraff also predicted the breaking up not only of the great universities of the country, but the public-school system, into small units, and declared that the belief that this will come to pass is shared by many university men.

HUGE OCEAN LINER TO HAVE SODA FOUNTAIN

VESSEL BUILDING FOR MATSON'S TO BE USED ON RUN TO HONOLULU

[EXCLUSIVE DISPATCH]

PHILADELPHIA, Oct. 6.—One of the most significant signs of the passing of the days on the sea when the old chorus "drink and the devil had done for the rest" often fitted the situation far too closely, is afforded by the statement that the largest high-powered passenger steamship ever to be built in the United States will be equipped with a soda fountain in place of the bar which has been banished from ships flying the American flag.

The vessel is the Malolo, which is now being built, under the supervision of Gibbs Brothers, Inc., for the Matson Navigation Company at Cramp's Shipyard, Philadelphia. The Malolo is designed for the San Francisco-Honolulu run, and will be put in service in the spring of 1927.

The fountain will have twelve syrup taps and will draw its soda from a forty to fifty gallon per hour high pressure carbonator.

Mother Risks Life to Rescue Her Young Son

[EXCLUSIVE DISPATCH]

SAN ANTONIO (Tex.) Oct. 6. Sacrificing herself to save her son Margarito, 5 years of age, Mrs. Clara H. Perez of this city may die as the result of injuries received when struck by an automobile.

Mother and child were in the middle of the street when the automobile, which the traffic officers at the intersection declared was speeding, bore down on them. Escape for the mother would have been easy, but she flung herself in the path of the approaching car, and shielded the child's body with her own.

The driver of the car was arrested by Traffic Officer Roberts, who pursued him in a commandeered automobile.

MARRY IN LOS ANGELES

[EXCLUSIVE DISPATCH]

PHOENIX, Oct. 6.—In Los Angeles have been married Sylvan Gans and Miss Pauline Reardan, both of this city. The bridegroom, a native of Southern California, is vice-president of the National Bank of Arizona, one of the largest financial institutions of the State, of which his father, Emil Gans, for many years was president. The bride is the daughter of Mrs. Rose Reardan.

"DIRECT-U" will direct you to the places that sell Philippine Night Gowns or any advertised product. Write or phone The Times, MEtropolitan 0700.

A new "best" in men's ready-to-wear suits

HART SCHAFFNER & MARX BENCH-MADE CLOTHES

PROBABLY there are not over a dozen exclusive custom tailors in America, or Europe for that matter, who make clothes like these; the finest domestic and imported woolens, rich silk linings, styled by master designers and actually bench-tailored by the cream of master tailors. Such quality costs real money, and is worth every cent of it. We give it to you for only $80 to $90. You see the clothes finished and on you before you buy, too. No waste of time and worry over a long series of try-ons.

SILVERWOODS, *Inc.*

Second floor; SIXTH AND BROADWAY

STETSON'S FINEST HATS / MANHATTAN'S FINEST SHIRTS / PHOENIX' FINEST HOSIERY

Slayer of Love Colony Novelist Sent to Asylum

[BY CABLE—EXCLUSIVE DISPATCH]

VIENNA, Oct. 6.—Otto Rothstock, who on March 10 last shot and killed Hugo Battauer, American novelist and former editor of the New York Staats Zeitung, in his Vienna office, yesterday was declared insane by a court and ordered to be confined to an asylum.

After his return from America, Mr. Battauer edited a Vienna weekly. At the time of the slaying young Rothstock declared he shot the editor to avenge the bodies of girls who had been corrupted by the latter's erotic philosophies. The killing created a furore because Herr Rothstock was a member of a nationalist anti-Semitic association but it was impossible to prove that a race plot was behind the crime.

Dozens of young Austrian girls belonging to Mr. Battauer's "free love colony" attended the trial in a body.

Oklahoma Men Plan Attack on Primary Ballot

[EXCLUSIVE DISPATCH]

OKLAHOMA CITY (Okla.) Oct. 6.—Oklahoma's new primary election law, providing a preferential ballot system, never will become operative if efforts to prevent it now under serious consideration by Republican leaders are successful. It is contended that the law is unconstitutional for several reasons, probably the chief of which is that it compels a voter under certain circumstances to vote for one or more persons whom under different circumstances he would not support. In short, the law provides that if there are three or more names of candidates for an office on the ballot, the voter's ballot will not be counted if he fails to vote for two or three, as the case may be.

Plans of these leaders call for the asking for an injunction against the State Election Board by the Federal Court, probably about the time of the closing of the primary filing period so that an injunction, if granted, will save a waste of ballots erroneously printed.

MARRIAGE ENTANGLES STATE LAW

Woman's Second Wedding to Second Husband Kills Prosecution

Bigamy charges against Mrs. Eugene Bonham, mother of the so-called "dream baby," were dismissed by Judge Hahn yesterday when it was discovered that the State's criminal processes were tied in a knot so adroitly that the treatment accorded the Gordian knot seemed the only one suitable.

Between the arrest and trial, both marriages were annulled by action in the Superior Court, and Mrs. Bonham remarried her second spouse, making it impossible for him to testify against her. The first marriage, that to Alvin A. Johnstone, was set aside on the ground of false pretense, the wife declaring Johnstone told her he needed a nominal wife in order to collect a large legacy, and that she learned later this was untrue; the marriage to Bonham was set aside on the ground she had a husband living.

Though the marriage to Johnstone was of the kissless variety, according to Mrs. Bonham, it was brought out in the proceedings she had written him from an eastern city that they had been blessed with a child and persuaded him to send money for expenses. After he sent the money, it was said, he learned the child was mythical.

You can own an office in the Hollywood Guaranty for less than it costs you to rent one downtown. GR. 9311.—[Advertisement.

HOLLYWOOD MANOR

IN NORTH HOLLYWOOD

YOUR INSPECTION IS INVITED

Commanding Splendid View—Spacious Terrace covered by Awning—Fountain—Lily Pond—House on level lot—6 large rooms, including 3 Bed Rooms—2 art tile baths, tub and shower—Reception Hall, entrance to either Living Room or Bed Room—Living Room 14 ft. by 26 ft. with high cove ceiling and real fireplace, old Italian design—Large Closets—electric refrigerator—unit heat—double garage—Complete landscaping—Many unusual features. Color scheme and decorations subject to buyer's selection. Designed and supervised by Carl Jules Weyl, Hollywood Architect. Priced at $14,500.00.

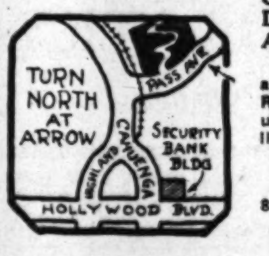

Also eight other specially designed houses radically different in type and design. All priced on actual cash cost from $13,500.00 to $18,500.00. Reasonable down payment, balance moderate monthly payments. 5 minutes to Hollywood and Cahuenga. 2 short blocks to street cars, 2 Bus lines, Schools.

HARRY H. MERRICK & COMPANY

802 Union Bank Bldg.

8th & Hill Sts. TRinity 9371.

North Hollywood Office, Pass Ave. Two Blocks North of Cahuenga Blvd. Saturday Afternoons and Sundays, GLadstone 3557.

Fine Arts Building

W. Seventh, Opposite Barker Bros.

The preliminary architectural sketches for the Fine Arts Building have been accepted by the board of directors, and are a revelation of originality and beauty.

Walker & Eisen have done much remarkable work in Los Angeles, but the Fine Arts plans will surprise their most ardent admirers and will establish a new standard for specialty shop building throughout the country.

As soon as the sketches are worked into finished plans, we shall arrange for a public exhibitions of the preliminary drawings which will prove a rare treat to architectural students and artists.

The floor lay-outs can now be seen in our office by those interested in any line suitable to the Fine Arts Building. Ateliers can be arranged to suit tenants at this time, without additional cost.

Rental rates exceedingly moderate. Building ready for occupancy October 1, 1926.

Fine Arts Building
EDWARDS & WILDEY CO., Mgrs.
Mr. C. V. Simpson, Leasing Dept.
Top Floor, Edwards & Wildey Bldg.,
Sixth and Grand Avenue.

This is one of a series of advertisements appearing weekly on Wednesdays.

MARQUIS SHOWS RIGHT TO TITLE

Gloria's Husband Produces Documentary Proof

Laughs at Charges That He Uses False Name

Frenchman Traces Lineal Tree from 1271

[BY CABLE AND ASSOCIATED PRESS]

PARIS, Oct. 6.—Marquis Henri de la Falaise de la Coudraye, Gloria Swanson's husband, when told today that his title was questioned in the United States, said laughingly:

"After all, I suppose we all are descended from Adam."

"To have the title of marquis," he continued, "has not caused me vanity. But, since the point has been raised, here are the facts: I have authenticated birth and marriage certificates of all my ancestors since 1271, when a member of my family addressed a memorial to the King complaining that his castle had been ruined by the late wars. The document is now in the Ropen Record Office.

"My title actually is Marquis de la Coudraye, conferred in 1707 on my fifth great-grandfather, then named Baron de la Falaise, by Queen Maria Casimira of Poland at the time he was Ambassador at Rome.

"My patronymic name is Le Bailly, but I could add at least twenty-four other titles of small estates, under which I might live. I use the name De la Falaise because it is one of the great-grandfather branches of the Le Bailly family. De la Falaise is the only existing branch today of that family. So, this should be my entire name—'James Henry le Bailly de le Falaise, Marquis de la Coudraye.' As a matter of fact, I am generally called 'Hank' in the United States.'"

An inquiry at official sources disclosed that at birth no child bears any title whatever, if the father or grandfather is alive. Since the French Revolution no titles are legal in documents such as marriage certificates, unless the government issues a special decree. Many noble families in France are in the same situation as the De la Falaise family, but the titles are still recognized among them, and false ones exposed.

"I am surprised that my right to use the title marquis has been questioned," he went on, "and even more surprised that the question has arisen abroad, as my family was always established in France, and I am sorry I cannot go back in my genealogy beyond 1271, under the reign of Louis XI."

Gloria Swanson was present in a gold and yellow silk dressing-gown when her husband made his statement. She said:

"I am greatly pained at these reports and want the thing settled once for all.

"I have never used the title for commercial purposes; in fact, when certain posters with the title appeared at theaters in the United States I caused them to be removed."

CHARTER AND COURT-TEST BRIEFS FILED

Eighteen Municipalities Represented in Action Before High Court

Briefs in the Municipal Court and charter-amendment friendly test cases now before the State Supreme Court for decision were filed here yesterday by Fletcher Kimball, counsel for the Southern California Bar Association, who represented the judges; attorneys representing the California League of Municipalities and city attorneys from eighteen municipalities throughout the State. One set of briefs was filed for all the cases, the various interests having consolidated their action.

During its session here last month, the Supreme Court, sitting en banc, heard the cases argued and ordered that they be submitted on briefs to be filed within thirty days.

The cases were brought to the attention of the high tribunal several months ago, when suits were filed questioning the validity of the municipal courts created by the last Legislature and charter amendments adopted by several cities and ratified by the Legislature then in session, while the statutes require that amendments to city charters must be ratified by the next Legislature.

Among municipalities represented in the briefs filed yesterday were: Los Angeles, Palo Alto, Alameda, Long Beach, Glendale, Berkeley, San Bernardino, Pasadena, San Luis Obispo, San Diego, Watsonville, Chico, Santa Rosa and San Jose.

CALIFORNIA BUILDINGS INSPECTED

Control Board Members End Business Stay Here for Welfare Meet

Following the close of the board meeting of the State Department of Public Welfare here yesterday, Henry R. Braden, president, who is also a member of the State Board of Control, and Charles L. Heartwell of Long Beach, recently appointed to membership on the control board, left Los Angeles to complete a tour they are making of all institutions maintained by the State.

While in Los Angeles they completed arrangements for the construction of a roof over the National Guard Armory drillgrounds at Exposition Park at a cost of $100,000 and for extensions and changes in the exposition and agricultural building here.

A five-year lease has also been negotiated for a two-story brick building at 2430 South Grand avenue to house the Los Angeles offices of the State Motor Vehicle Department.

The two Board of Control members have already inspected a new $50,000 gymnasium being erected at the San Luis Obispo State Polytechnic School, $11,000 in repairs and the proposed construction of a $165,000 addition to the Santa Barbara Teachers' College, improvements to the Ventura School for Girls, and a $468,000 construction program at the home of feebleminded, located in Pomona.

Other projects to be visited are a $50,000 addition to the Teachers' College in San Diego, a new $185,000 building at Patton, a $20,000 improvement program at Norwalk and $100,000 worth of improvements being made at Agnew.

WOE IN DUCK'S DEATH

Truck Driver to Face Charges of Animal Cruelty

The death of a common ordinary variety of domestic duck yesterday led to the issuance of a complaint by Deputy City Prosecuto Dudley Lindsey charging Edward R. Blythe with a misdemeanor. The complaint was sent to Police Court.

The specific charge against Blyth, a poultry-truck driver, was cruelty to animals, according to Deputy Lindsey. The complaint was issued at the request of Roy McCarroll, humane animal inspector.

According to Deputy Lindsey, Blyth is said to have overcrowded crates on his trucks with ducks until one was killed in the jam.

ELECTRIC IRON CAUSE OF BROADWAY BLAZE

Carelessness in leaving the current in an electric iron was blamed for a small fire on the fourth floor of the Broadway Central Building, 424 South Broadway, last night. The blaze was confined to the French-American Cloak and Suit Manufacturing Company. All the downtown apparatus was called out. When firemen forced their way into the smoke-filled rooms they found an electric iron had ignited some goods on a cutting table.

CHEVROLET · OLDSMOBILE
OAKLAND · BUICK · CADILLAC

A big difference in time payment charges

Most cars are bought on time payments. But there is a vast difference in time payment charges.

When you buy any of the cars named above on time you can be certain that nothing has been added to the cash delivered price but General Motors' standard financing charge.

General Motors' time payment rates (GMAC Plan) have always been lowest and are now lower still. The GMAC Plan is simple, confidential and convenient. There is no red tape. And its use will save you money.

Dealers handling the cars named above will be glad to show you the official GMAC Rate Chart.

GENERAL MOTORS
ACCEPTANCE CORPORATION
The financing organization of General Motors

Last year it cost over $500,000,000 to feed this wolf. Who paid for it?

You, for one. You paid your share even though you had no fires. Higher insurance rate[s] of business, idle labor, destroyed merchandise, depleted rents—all these consequences of fire [...] a burden that every one shares.

We must stop the Fire Wolf's ravages! If only the careless would enlist with the forces [...] hunting him down, then fire losses would decrease, insurance costs would be cut, and the present [...]mous waste of labor and materials would be saved.

Resolve today that your family, your business associates and your fellow citizens shall never [suf]fer because of your carelessness.

THIS IS FIRE PREVENTION WEE[K]

ALLEN T. ARCHER CO. 215 West Sixth St. · BEHRENDT-LEVY CO., Inc. Insurance Exchange Bldg. · CASS & JOHANSING 740 South Broadway · WREN & VAN A[...] 548 South Spr[ing]

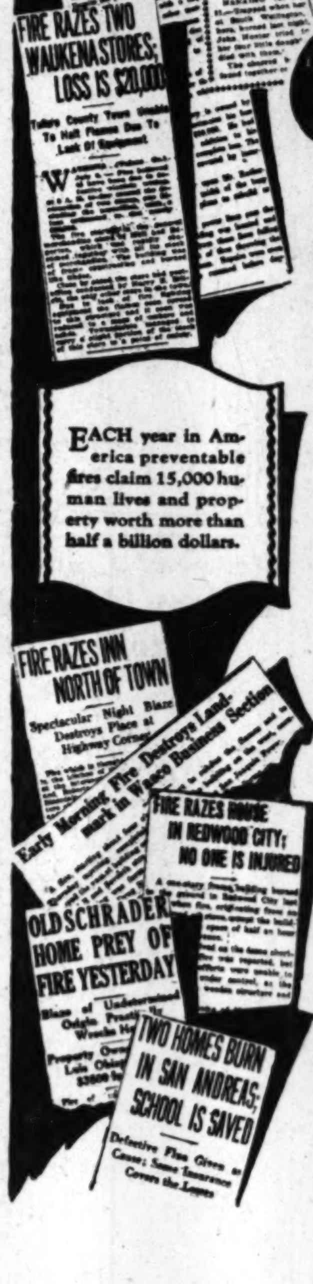

Fires
— that could have been prevented

EACH year in America preventable fires claim 15,000 human lives and property worth more than half a billion dollars.

EVERY time the clock ticks 60 seconds $1000 is lost in this country by preventable fires—enough to pay the French war debt in eight years—more than enough to pay the annual salaries of all the school teachers in America.

And the frightful thing about these fire losses is that they are absolutely preventable. Buildings burn only when they are built of combustible materials. We like to blame high winds, careless smokers and rats gnawing matches under floors—but we continue to pile up fuel for the flames when we rebuild.

We are the only civilized country in the world that has still to learn that fireproof construction is the only economical safe construction. Brick has driven the Demon Fire out of Europe. Gradually brick is teaching California that the only way to avoid fires is to build against them. Brick is burned in the making—it never can burn again.

CALIFORNIA COMMON BRICK
MANUFACTURERS ASSOCIATION
Los Angeles San Francisco

BRICK
FOR FIREPROOF BUILDING

Weatherproof Porceain Coat Promised Poes

Instead of being painted, telegraph posts and other objects exposed to the ravages of the weather will be coated and preserved with porcelain or a light coat of metal paint, if a plan presented to the State Corporation Department yesterday is carried out by the Universal Porcelain and Metal Applying Company.

If its application to sell to the public $5000 worth of stock is granted the company will, by a secret process, proceed with its plans, according to Deputy Corporation Commissioner Michel, who investigated the merits of the company at a public hearing.

The $5000 will supply two small portable machines that will be used to prove the effectiveness of the company's patent, according to the application, and a larger factory will be established later. It is asserted that the telegraph poles can be treated with the new process at approximately the cost of painting and will be preserved indefinitely.

Drivers Tagged Wholesale for Glaring Lights

About 600 tags were issued for motorists with glaring headlights Monday night, Capt. Cleveland Heath of the traffic bureau reported yesterday.

Each violator was given three days to get his headlights adjusted and present a certificate of adjustment at the Traffic Bureau. If the certificate is not presented, a bench warrant will be [...] each delinquent and [...] brought into court, [...] clared.

WORKER [...]

[EXCLUSIVE [...]]

DOUGLAS (Ari[z.] [...]) Hugh E. Conlon, [...] an employee of the [...] Arizona smelter, [...] life by shooting [...] the heart with a rifle [...] note, addressed [...] ing that he [...] suffering. He [...] fered from [...] one of the first [...] las, for years a [...] deputy sheriff.

The WURLITZER STUDIO UPRIGHT

Endowing the Nursery With Unlimited Happiness

CAN you imagine any fixture in the Nursery which will bring as much genuine happiness to your children as the possession of a Studio piano? Lesson practice becomes a real pleasure, because the famous Wurlitzer sweet tone, and dainty size appeals to children. Recognizing the psychological value of the Studio in teaching young people, many teachers, schools and music studios have replaced standard size pianos with the Wurlitzer Studio Piano.

TONE

SIZE

QUALITY

$295

$8 Monthly

DELIVERS THIS PIANO TO YOUR HOME

A Few of the Many Ways in which the Studio is being used.

Schools, Conservatories, Churches, Popular Music Schools, Pavillions, Parlors, Nurseries, Boudoirs, Summer Camps, etc.

Studio Player $445
Studio Grand $625

WURLITZER

PIANOS-ORGANS-HARPS-MUSICAL INSTRUMENTS

South Broadway — Open Evenings

"SOMETHING FOR NOTHING!"

It Can't Be Done

There are no miracles to be performed in the building business.

BUT you can make 12% net on your money on a conservative basis.

We have the figures to back-up our statement.

DUnkirk 1608

LEY BROS

311 S. Vermont Ave.

OIL-LEASE CASE ARGUMENT ENDS

Court Considers Appeals in Doheny Action

Counsel Declares Denby's Actions Approved

Findings of Lower Court Attacked in Plea

[BY A. P. NIGHT WIRE]

SAN FRANCISCO, Oct. 6.—Arguments in the double appeal of the government and the Edward L. Doheny oil interests from a decision of the United States District Court in Los Angeles cancelling Doheny's leases on naval oil reserves in California with certain provisos that he be reimbursed, closed at 4:10 p.m., today in the United States Circuit Court of Appeals, and were taken under submission by the court.

Contention that the government placed the seal of legality on the supposedly questionable tender of naval oil land leases to Mr. Doheny by failing to question the prominent part played by former Secretary of the Navy Denby in the drawing up of such leases, was advanced by Frank J. Hogan, Washington, D. C., chief counsel for Doheny in the present action, who argued:

"It was not claimed that Secretary Denby, although he had sole jurisdiction over the naval reserves, was a party to any conspiracy or guilty of wrongdoing, or that he was imposed upon, defrauded or influenced in any way." While there was "uncontradicted testimony" that Denby had taken a part in all of the transactions involved, Hogan argued, the government never sought at any time to review the Denby activities, and therefore placed the seal of full legal authority on such activities.

ATTACKS FINDINGS

Counsel attacked the findings of the lower court that Denby was "under misapprehension" and "without full knowledge of the contents of the documents," holding that the court never learned just exactly where Denby stood.

"The war plans of the Navy at the time of the trial of this action were of such a secret nature that the lips of Admiral J. K. Robison, the naval oil expert, were sealed in regard to naval defense plans, when he testified in the lower court," Hogan argued. "Admiral Robison declined to answer questions that we propounded to him in behalf of our case. He presented sealed orders to the court which were not made public. The orders asked the court not to reveal defense plans of the Navy.

"We all know how conditions were in international affairs at that time. There were conferences in Washington, apparently about conditions on the Pacific Coast. Yet, government counsel maintains that we were unnecessarily secretive about these oil leases and contracts."

ARGUMENTS CLOSED

The arguments for the Doheny interests were closed by Frederic R. Kellogg of New York, who said that Doheny was considering abandoning his plans for a naval oil base at Pearl Harbor, in the Hawaiian Islands, after he had supposedly paid former Secretary Fall of the Department of the Interior, $100,000 to pave the way for the fruition of these plans through the signing of oil leases to which, according to governmental counsel, he was not entitled.

"Within three weeks after that loan was made," Kellogg argued, "Mr. Doheny's attitude in relation to the Pearl Harbor contract was one of completet repudiation of any intention to go ahead with the business. It was Admiral Robison who, by arguments based not upon Mr. Doheny's needs, but upon the naval and strategic necessities of the nation, succeeded in obtaining from Mr. Doheny the promise of a bid."

Kellogg also charged that the trial court failed to find that the "loan" referred to was intended by Doheny to influence Fall as to contracts and leases. He also said that there is no evidence to show that the leases were in any way harmful to the government.

EPISCOPAL UNITY PLAN PROTESTED

Leader in Denomination Fights Proposal to Join Federal Church Council

[BY A. P. NIGHT WIRE]

CHICAGO, Oct. 6.—Membership in the Federal Council of Churches for the Episcopal Church would be a severe blow to ultimate church unity, in the opinion of Rev. Dr. George Craig Stewart, St. Luke's Church, Evanston, who today said he will work against the proposed entrance into the council at the triennial general Episcopal convention in New Orleans.

Dr. Stewart took issue with Bishop C. H. Brent of Buffalo, the outstanding leader, for joining the council.

"I feel that Bishop Brent is mistaken in supposing that such a step would be a move toward church unity," said Dr. Stewart, one of the prominent ministers of the church. "I should regard it as a terrific blow to church unity. It would still further confuse the Roman Catholics on the one hand, and the Protestant denominations on the other as to our historic position. It would mislead the Protestant denominations, for it would encourage them to think that we acknowledge ourselves to be Protestant as they are."

Dr. Stewart said he favors cooperation with the federal council through the Episcopal service, but he vigorously opposed participation of the Episcopal Church in a "pan-Protestant organization or program."

SICK TREES GET 'BLOOD' TREATMENT

Infusion Operation for Aphis and Blight Described at Growers' Convention

[BY A. P. NIGHT WIRE]

AUBURN (Cal.) Oct. 6.—Transfusion operations on sick trees, with a ferrous sulphate solution assuming the character of the necessary arboreal blood, have worked marvels in the past few years and promise to eliminate such scourges as aphis and blight.

This statement was made to the fifth annual Placer county fruit growers' convention here today by Dr. C. B. Lipman, professor of plant physiology at the University of California. The method promises to revolutionize the process of treating diseased or pest-affected trees, he said.

The tree is treated as gently as though it were a human patient. A hole is bored about three-quarters of the way through the trunk and a glass tube inserted and sealed in with a specially prepared wax. A bottle reservoir is placed at the height of the treetop and is connected to the glass tube by a hose. The solution is then allowed to flow gently into the tree.

"DIRECT-U" will direct you to the places that sell Barlan Blankets or any advertised product. Write or phone The Times, MEtropolitan 0700.

Billion and Half Given as Income Tax During Year

[BY A. P. NIGHT WIRE]

WASHINGTON, Oct. 6.—Completing its study of the 1923 income of American taxpayers, the Bureau of Internal Revenue announced tonight that 7,698,321 individuals and 398,933 corporations had filed returns for the year, the individuals contributing $663,651,505, and the corporations, $937,106,798 toward support of the government.

Preliminary figures on those returns previously had been made public, but the announcement tonight covered complete income statistics showing that receipt from those sources for 1923 represented a decrease of $197,405,803 from individuals, but an increase of $153,330,530 from corporations over the preceding year. The number of individual taxpayers increased from 1922 to 1923 by 910,840, and the number of corporations filing returns advanced 16,050.

Taxable income of individuals was placed by the bureau at $24,840,137,364, an increase of $3,503,924,834 over 1922.

SIX DRUNK MEN SAVED IN BEGGAR HOTEL FIRE

[BY A. P. NIGHT WIRE]

SAN FRANCISCO, Oct. 6.—Six unidentified drunken men, quartered in the "beggar's hotel" were carried out of the building while it burned here early today. One hundred lodgers in the five adjoining buildings which burned made their escape uninjured. The loss was estimated at $50,000. The buildings were located at Eighth and Folsom streets. The fire started in a paint shop.

BEN-HUR COFFEE

Coming—into greater popular favor every day

Roasted in Los Angeles by Joannes Corporation

Re-roof on the installment plan with

PABCO ROOFS

Pabco Shingles
Durable Roofing
Malthoid Roofing
Ruberoid Roofing

The PARAFFINE COMPANIES Inc.

Rum Chaser in Distress Limps Back to Harbor

[BY A. P. NIGHT WIRE]

NEW YORK, Oct. 6.—The seventy-five-foot coast patrol boat CG-101 of the rum-chasing armada was safe today after sending out SOS calls which rushed seven ships to the scene without finding her. It developed that the radio operator of the CG-101 had given the wrong location.

The CG-101, with eight men aboard, sprung a leak thirty-seven miles off Absecan, N. J., last night. Her SOS stopped entertainment broadcast while ships in the vicinity vainly attempted to get more definite directions.

In the meantime the CG-101 limped back to Atlantic City on one engine and with a flooded compartment.

TWO SENTENCED IN RUM BRIBERY CASE

[BY A. P. NIGHT WIRE]

SAN FRANCISCO, Oct. 6.—Charles B. Daniels was sentenced to pay a fine of $2500 and serve two years at McNeil's Island penitentiary, and George Appell was sentenced to one year in the County Jail today by Federal Judge Kerrigan following their conviction on charges of attempting to bribe a Federal officer. William J. Jordan, customs officer, testified that Daniels and Appell paid him $8100 in 1920 to release from bond 8100 gallons of whisky stored in a government warehouse.

SACRAMENTO COMPETES FOR LABOR CONCLAVE

[BY A. P. NIGHT WIRE]

ATLANTIC CITY (N. J.) Oct. 6. Sacramento, Cal., Detroit, St. Petersburg, Fla., and Birmingham, Ala., began a contest today to obtain next year's convention of the American Federation of Labor. Selection will not be made until the final day of the session.

ALAMEDA BELT LINE PURCHASE ADVISED

[BY A. P. NIGHT WIRE]

WASHINGTON, Oct. 6.—The Western Pacific and the Atchison, Topeka and Santa Fe railroads should be permitted to take over the Alameda Belt Line, in Alameda, Cal., and proceed with its extension, examiners of the Interstate Commerce Commission reported today. The project calls for the construction of three miles of new line in the city and the establishment of car ferries on San Francisco Bay.

CONGRESS OF ROADS CONVENES

Pan-American Conference at Buenos Aires Plans Intercontinent Highways

[BY CABLE AND ASSOCIATED PRESS]

BUENOS AIRES, Oct. 6.—The Pan-American Roads Congress was officially inaugurated today in the presence of delegates from virtually all the States represented in the Pan-American Union and high officials of the Argentine government.

Minister of Public Works Ortiz, the principal speaker, outlined the objects of the congress. He pointed out that the greatest factor in intercontinental separation has been the immensity of distances.

"I have no doubt," he added, "that out of these deliberations will come positive formulas for a closer union of the vast body of people forming Pan-America."

Senor Ortiz said there was no more instructive lesson in road development than that given in the United States, where more than $1,000,000,000 was spent in a single year on roads.

BROKER'S WIFE JAILED

Charged With Helping to Conceal Assets in Bankruptcy

[BY A. P. NIGHT WIRE]

BOSTON, Oct. 6.—Mrs. George F. Redmond, wife of the former head of the bankrupt brokerage firm of G. F. Redmond and Company is in jail, in default of $25,000 bail. She surrendered on a warrant charging conspiracy to conceal assets in bankruptcy.

Redmond, who was titular treasurer of the company, also is in jail on a similar charge, as is Mrs. James S. Lamont, wife of the president of the company.

Since the Redmond firm was closed by Federal injunction in March, 1924, receivers have sought to trace $200,000 in securities said to have disappeared on the eve of the closing.

Rudin's Annual October Sale

Out Goes the Entire Stock

A SACRIFICE SALE!

Take Advantage of These Immense Savings

Come and Feast Your Eyes on the Most Surprising Bargains Ever Quoted. Come and Pay Exactly Half What You Expected to Pay. Your Credit Will Buy Rudin Design, Rudin Quality Suites at

SWEEPING REDUCTIONS

RUGS

For All Rooms Greatly Reduced

27x54-Inch Rug—Was $5.75—NOW $2.95
8.3x10.6 Seamless Brussels—Was $35.00—NOW $16.50
9x12-ft. Axminster—Was $45.00—NOW $23.75
9x12-ft. or 8.3x10.6-ft. Seamless Axminsters—Were $55, NOW $29.75
9x12-ft. or 8.3x10.6-ft. Wiltons. Were $45.00—NOW $27.75
8.3x10.6-ft. or 9x12-ft. all wool Wiltons—Were $110—NOW $59.75

Your Credit Is Good—Use It!

Why pay more for your Living Room Suites when you get the advantage of the money-saving on every Chair, Davenport and Rocker, and use the RUDIN extended payment system?

Terms as low as $5 DOWN and $2 a Week

VALUES That Command Attention in 3-Pc. Sets

$1000 Three-Piece Set, in MOHAIR. Special $495
$750 Three-Piece Set, in MOHAIR. Now $365
$500 Set in MOHAIR $295
$400 Set, MOHAIR. Special $245
$295 Set, MOHAIR. Now for $185
$240 Set, MOHAIR. Sale price $129

Hundreds of Other Big Values!

$200 Set in JACQUARD VELOUR $125
$185 Set in Velour $110
$130 Set, in VELOUR or TAPESTRY $85
$110 Set in Velour or Tapestry $69

Open an Account at Rudin's Now!

OPEN EVENINGS

At Rudin's, 2715 South Main St.
The Largest Factory of Its Kind in America
You Get Quality, Price and Terms!

RUDIN'S
2715 So. Main
Largest Factory of Its Kind in America

OPEN EVENINGS
Long Beach Display Room: 417 American Ave.

DUAL CONTINENT EVIDENCE FOUND

South America and Africa Held Once United

Data Found by Geologist of Washington State

Former Longitudinal Trend of Land Asserted

[BY A. P. NIGHT WIRE]

SEATTLE, Oct. 6.—Dr. C. E. Weaver, professor of geology in the University of Washington, who recently returned from South America, where he had been sent by the Standard Oil Company to study the possibility of developing oil fields, announced today that he obtained evidence "indicating that South America and Africa were connected eight or ten million years ago."

"It was the most important discovery of my research," he said. "Other scientists have found similar evidence and my evidence adds weight to their theory."

The theory is that the continents formerly extended in latitudinal directions instead of longitudinal as at present. The belief that North America and Europe were at one time connected through Iceland and Greenland had strong support. Dr. Weaver declared he believed that North and South America were separated at that time and that evidence is being gathered to show that South America and Africa were connected.

"The changes in ocean currents, due to great upheavals and sinking of land, can well explain the climatic changes," he said.

Dr. Weaver's evidence was in the form of fossils of marine animals buried in the sands of embayments that in the upheaval of land have become the Andes Mountains. These fossils are the same as those found in Southern Africa, representing the same geological period, but are not found north of the line where the two continents are supposed to have been committed.

BULL'S-EYE KILLS BULL FIGHTER

Spectator's Aim With Pop Bottle Proves Fatal to Idol of Ring

BY CABLE AND ASSOCIATED PRESS

SORIA (Spain) Oct. 6.—Nacional Second, one of the famous bull fighters of Spain, died today, the victim of a pop bottle hurled at him by a disgruntled spectator during Sunday's corrida.

TWENTY-NINTH EARTH SHOCK ROCKS HELENA

[BY A. P. NIGHT WIRE]

HELENA (Mont.) Oct. 6.—A short, sharp earth tremor rocked Helena early today. It is the twenty-ninth quake here since May 31, last, but did no property damage. An earthquake has accompanied each of the first three snows to fall in Montana this winter.

HIGH PAPAL HONOR GOES TO WOMAN

Osage Indian Native Gets Decoration for Work Done Among Own People

[EXCLUSIVE DISPATCH]

SAN ANTONIO (Tex.) Oct. 6.—The cross "pro ecclesia et pontifice," meaning "for church and pontifice," a decoration held by but two other women in the United States, has been presented to Mrs. William McGill of this city for special meritorious work in the Catholic Church.

The decoration was presented by Bishop Arthur J. Drossaerts at special ceremonies conducted in St. Patrick's Church in San Antonio, of which Mrs. McGill is a member. It was bestowed by special order of Pope Pius XI.

Mrs. McGill is a native of Oklahoma and a member of the Osage tribe. Her missionary work among her own people, the most notable feature of which has been the establishment and maintenance of St. Anthony Mission School at Zand, N. M., is the cause for the high papal honor being bestowed upon her. Mrs. McGill built the St. Anthony school in 1922, and except for some small contributions has been its sole support. It is a mission school for Indian children of that locality.

Mrs. McGill is probably the only person who ever appeared before the Pope in Indian costume. In 1924 she toured Europe in her full Osage costume and was addressed by Pius XI as Princess Eagle Feathers.

Convict's Funds Held by Warden Involved in Suit

[EXCLUSIVE DISPATCH]

SACRAMENTO, Oct. 6.—The Third District Court of Appeal today was called upon to decide whether a court legally can levy a judgment against funds held by the warden of a State prison in trust for a convict.

This point is the issue involved in the case of John M. Emmanuel, Seattle merchant, against Albert Sichofsky, self-styled Polish count, who is serving a sentence in Folsom prison on conviction from Los Angeles county. Emmanuel obtained a judgment against Sichofsky on account of rugs purchased, but Warden J. J. Smith of Folsom, who is a joint defendant, appealed on the ground that the judgment could not be levied against the money he holds in trust for the prisoner.

Sichofsky is said to possess $35,000 in money and diamonds. A number of other collection suits against Sichofsky depend on the outcome of the one now before the Appellate Court.

GEN. CARLOS SANCHEZ DEAD

[EXCLUSIVE DISPATCH]

SAN ANTONIO (Tex.) Oct. 6. Gen. Carlos Sanchez, father of Gen. Guadalupe Sanchez, leader of the De la Huerta rebellion, is dead in Jalapa, State of Vera Cruz, Mex., according to reports received here from Mexico City.

"DIRECT-U" will direct you to the places that sell "Fit-Rite" Girdles or any advertised product. Write or phone The Times, MEtropolitan 0700.

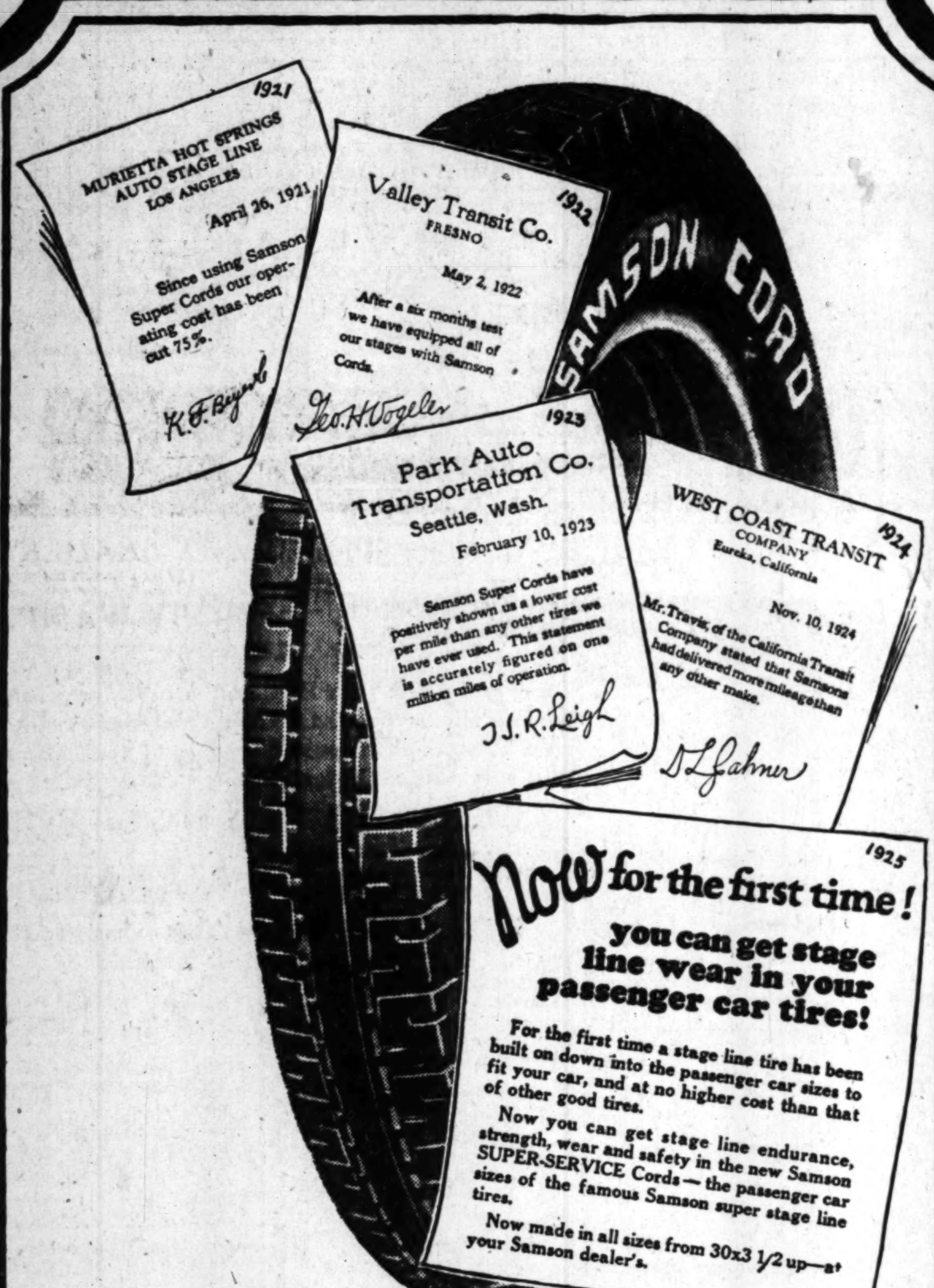

Now for the first time! you can get stage line wear in your passenger car tires!

For the first time a stage line tire has been built on down into the passenger car sizes to fit your car, and at no higher cost than that of other good tires.

Now you can get stage line endurance, strength, wear and safety in the new Samson SUPER-SERVICE Cords—the passenger car sizes of the famous Samson super stage line tires.

Now made in all sizes from 30x3 1/2 up—at your Samson dealer's.

SAMSON CORDS

Economy Tire Co.

Los Angeles Distributor for Samson Cords

741 East 8th St., Corner of Crocker

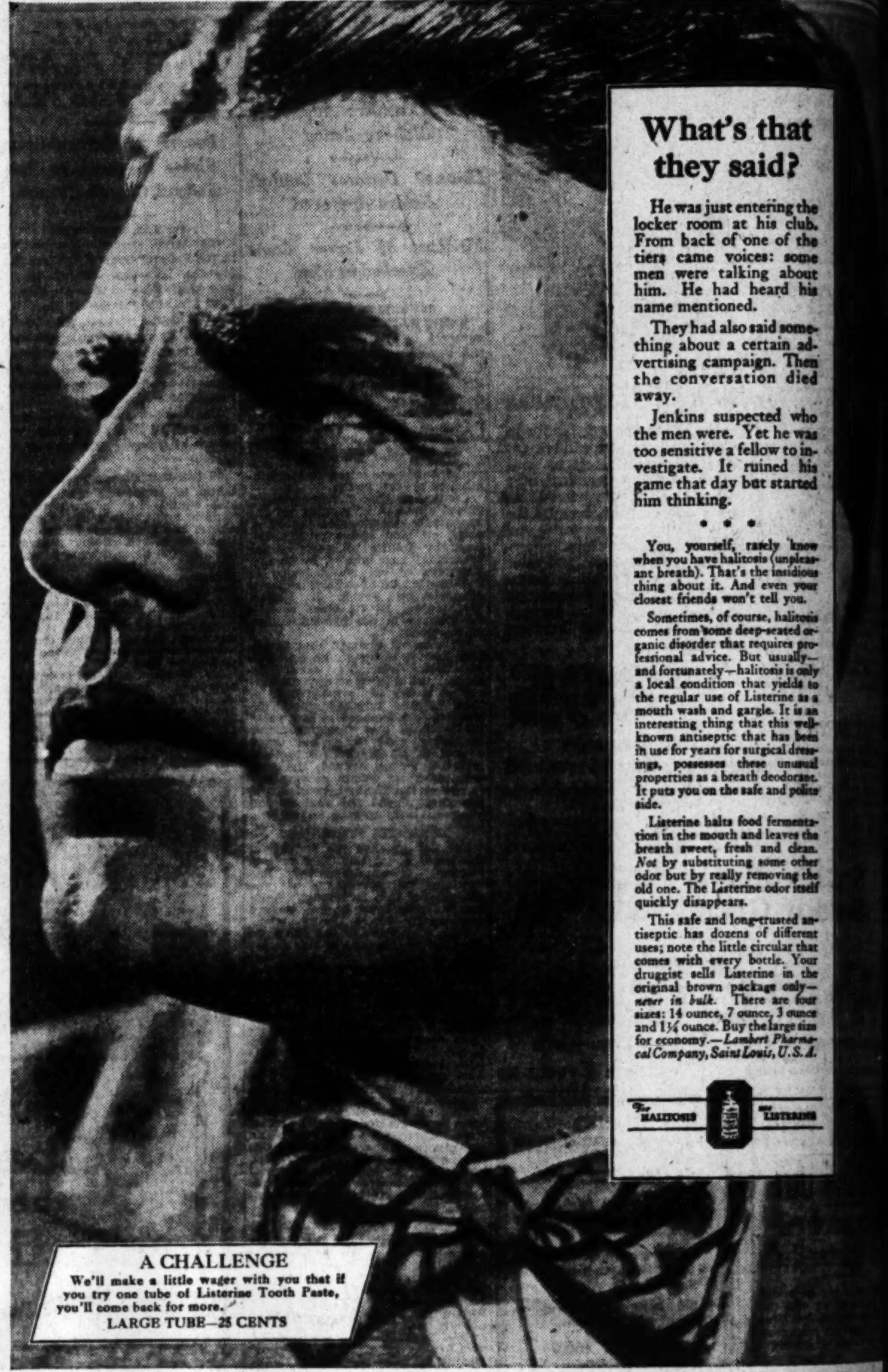

What's that they said?

He was just entering the locker room at his club. From back of one of the tiers came voices: some men were talking about him. He had heard his name mentioned.

They had also said something about a certain advertising campaign. Then the conversation died away.

Jenkins suspected who the men were. Yet he was too sensitive a fellow to investigate. It ruined his game that day but started him thinking.

• • •

You, yourself, rarely know when you have halitosis (unpleasant breath). That's the insidious thing about it. And even your closest friends won't tell you.

Sometimes, of course, halitosis comes from some deep-seated organic disorder that requires professional advice. But usually—and fortunately—halitosis is only a local condition that yields to the regular use of Listerine as a mouth wash and gargle. It is an interesting thing that this well-known antiseptic that has been in use for years for surgical dressings, possesses these unusual properties as a breath deodorant. It puts you on the safe and polite side.

Listerine halts food fermentation in the mouth and leaves the breath sweet, fresh and clean. *Not* by substituting some other odor but by really removing the old one. The Listerine odor itself quickly disappears.

This safe and long-trusted antiseptic has dozens of different uses; note the little circular that comes with every bottle. Your druggist sells Listerine in the original brown package only—*never in bulk*. There are four sizes: 14 ounce, 7 ounce, 3 ounce and 1½ ounce. Buy the large size for economy.—*Lambert Pharmacal Company, Saint Louis, U.S.A.*

The HALITOSIS use LISTERINE

A CHALLENGE

We'll make a little wager with you that if you try one tube of Listerine Tooth Paste, you'll come back for more.

LARGE TUBE—25 CENTS

Spare a useless closet: enjoy an extra bath

Only quality fixtures put in by a responsible contractor will insure comfort and value

When you add another bathroom to your home, make certain of *permanent* comfort and convenience in your fixtures. See that your health and your family are safeguarded by drains and traps correctly designed and installed.

You can be safe in both these essentials only if you deal with an established and responsible plumbing contractor. Choose such a one—then use his experience and knowledge.

His reputation and business success depend on his satisfying customers by supplying reliable trade-marked materials, charging fair prices and standing squarely behind his work.

Let him help you to locate the place where your extra bathroom can be installed at lowest cost. An idle closet, an empty hall-end or other unused space will give you what you need.

Visit the Crane Exhibit Rooms with him and study the wide range of fixtures at prices to fit every purse. Write to Crane Co., Chicago, for booklet: "The New Art of Fine Bathrooms."

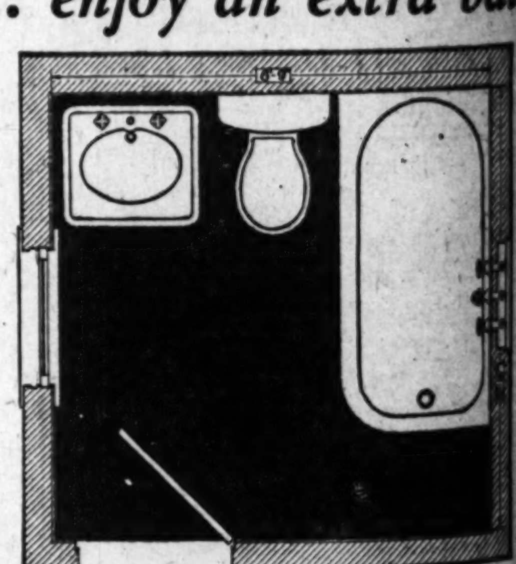

Above, a convenient grouping of fixtures in a bathroom of moderate size. Below, the Corwith bath of cream-white enamel on iron. Moderate price. This type supplied in two sizes, 5, 5½ feet.

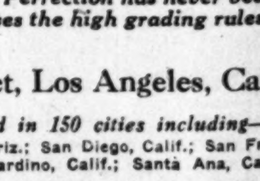

Above, the Nova lavatory of vitreous china.

CRANE

PLUMBING AND HEATING MATERIALS

Crane claims that its ware is as good as can be made. Perfection has never been reached in any manufactured product. Every Crane fixture passes the high grading rules of the Manufacturers' Enamelware Association.

CRANE CO., 321 E. Third Street, Los Angeles, Calif.

Branches and Sales Offices are maintained in 150 cities including—

Long Beach, Calif.; Oakland, Calif.; Pasadena, Calif.; Phoenix, Ariz.; San Diego, Calif.; San Francisco, Calif.; Santa Barbara, Calif.; Hollywood, Calif.; San Bernardino, Calif.; Santa Ana, Calif.

Let your Plumbing Contractor show you where you can install an Extra Bathroom

FREE ALIEN SOON TO BE DEPORTED

Chinaman Given Time to Close Business Affairs Before Leaving Country

Setting a precedent, United States Commissioner Turney yesterday released Wong You, Chinatown store proprietor, on bond, following an order for deportation that is to take effect in sixty days.

Wong You slipped ashore from a Mexican-bound steamer eight years ago and has prospered in the United States. Through an interpreter he told Commissioner Turney yesterday, during examination, that he had worked in the fields in the Imperial and San Joaquin valleys, saving his money until the right investment presented itself.

Two years ago he was offered an opportunity to buy a part interest in a Los Angeles Chinese store that was not meeting with any great degree of success. Sensing the business potentialities, Wong You bought, and immediately introduced some oriental courtesy. Business gained with great rapidity as fortune beamed.

The deportation-order extension was granted to afford the defendant time to collect his debts and dispose of the business. He supplied Liberty bonds totaling $2500 for his freedom.

VENICE VOTE ON MERGER CANVASSED

Resolution Adopted for Presentation of Result to Los Angeles Council

By a "Times" Staff Correspondent

VENICE, Oct. 6.—The Board of Trustees tonight canvassed the vote of the annexation election of the 2nd inst., and adopted a resolution accepting the vote for presentation to the Los Angeles City Council. No protest against consolidation was voiced at the meeting and it is believed that Venice will become part of Los Angeles within six weeks.

In the interim the Board of Trustees will continue to administer the city government.

City Clerk Hanna was instructed by the Trustees to submit to the Los Angeles Council all election notices and documents.

The Los Angeles Council will draft the adoption ordinance, which will be published for thirty days. Los Angeles also will submit to the State government all data bearing on the consolidation.

Four members of the Board of Trustees were present, Trustee Thurlow being out of the city.

ANNEXATION ISSUE UP IN LONG BEACH

By a "Times" Staff Correspondent

LONG BEACH, Oct. 6.—Annexation of Long Beach to Los Angeles was mentioned on the floor of the City Council today during discussion of the proposed purchase of a lot in the Long Beach "shoestring strip." The Council voted 6 to 2 to buy the lot for $21,000, after it had been stated the city has developed a water well on it worth $30,000.

Councilman Arnold, favoring the purchase, referred to the suit, which he said is inspired by Los Angeles, to set aside the shoestring annexation of December, 1923, and said propaganda unfavorable to Long Beach has been circulated in the strip. He hinted that those who objected to buying the lot were voting according to "the wishes of the Los Angeles Chamber of Commerce."

"The Los Angeles Chamber of Commerce cannot be wrong all the time," Councilman Callahan retorted hotly. "When they are right I want to be with them. I will welcome an election in Long Beach to settle this annexation question once and for all. The people of Long Beach and not this Council are the ones to determine the matter."

It was stated in the discussion that the annexation vote in Venice had brought about annexation talk in Long Beach.

ARREARAGE IN ALIMONY CONFESSED

Judgment Admitted by Film Actor When Former Wife Presses Case

Alexander Carr, the Mawruss Perlmutter of the films, yesterday summoned what grace he could and bowed before the mandate of the court when he appeared before Judge Hollzer to answer to the suit of Mary Carr, equally celebrated in the pictures, and his former wife, for a judgment on her New York alimony order.

He confessed judgment in the entire sum. Mrs. Carr's claim was for arrears on an order calling for $433 a month from April 1, 1924, and interest. When her suit was filed, the amount was about $3500, but further arrears since that time have increased the deficiency to about $7500.

"We stipulate to confess judgment," stated Milton Cohen, Carr's attorney, when the case was called.

"That's right," Carr confirmed it.

So the court allowed the judgment, and now all Mrs. Carr and her counsel, Harry Chamberlin, have to do is to find something of Carr's to levy on.

MOTOR BUS PETITION APPROVED BY BOARD

The installation of passenger motor bus service by the Los Angeles Railway from the terminus of its Washington-street line to the western city limits, was yesterday recommended by the Board of Public Utilities, and the request will be forwarded to the company. The bus line may connect with a similar line to be established in Culver City and may make a loop at the junction of Washington and Adams street and extend eastward to the terminus of the West Adams car line.

More Women Are Benefited

By Lydia E. Pinkham's Vegetable Compound

Than By Any Other Medicine for Woman's Ills

All Ailing Women Will Be Interested in the Following Unsolicited Testimonials

HEALTH IMPROVED WONDERFULLY

"I have used Lydia E. Pinkham's Vegetable Compound and find it has improved my health wonderfully. For months and months I was not regular and had terrible pains. They used to affect my side so I could not work. I am strong enough to do my housework now and have two dear babies to care for besides."—*Mrs. T. H. Fuller, Walpole, N. H*

WAS A MERE SHADOW

"When I first started with the Compound I was a mere shadow. My health seemed to be gone. The last doctor I had said he would give me no more treatments. That was when I gave the doctors up. Now I am a healthy robust woman. I wish I could tell the world what a wonderful medicine Lydia E. Pinkham's Compound is."—*Mrs. J. A. Jones, 317 Colley Ave., Norfolk, Va.*

NERVOUS, SICKLY, AND PAIN IN SIDES

"I was nervous—had inflammation, pains in sides and sickly after my last baby was born. Lydia E. Pinkham's Vegetable Compound restored my health and made me well. It is the best medicine for sick women in the world. It surely did put me on my feet again"—*Mrs. James Miles, 419 Cherry Street, Dover, Ohio.*

NOW WELL AND STRONG

"I cannot begin to tell you how much Lydia E. Pinkham's Vegetable Compound has helped me. Before taking it I couldn't stand on my feet without pains running all through my whole body from my waist down just like threads pulling. I was not fit to do any work. Now I am well and strong." — *Mrs. Rush Fullerton, 525 South 2nd Street, Clearfield, Pa.*

These are the Conditions for which Lydia E. Pinkham's Vegetable Compound is Justly Famed as a Remedy

WEAK, RUN-DOWN WOMEN
This indicates mal-nutrition, blood poverty and general weakness. The Vegetable Compound is of untold value in such cases.

DESPONDENCY, MELANCHOLIA
This is an indication of a weakened condition of the female organism for which the Vegetable Compound is a famous remedy.

EXTREME NERVOUSNESS
Many cases are caused by feminine disorders which are easily remedied by the Vegetable Compound.

CHANGE OF LIFE
Many women passing through this critical period have been greatly benefited by the Vegetable Compound.

OVERWORKED WOMEN
Overwork injures the nerve centers and reduces the vital forces of the female system. The Vegetable Compound will strengthen you.

BACKACHE
Backache is often an indication of some serious feminine derangement. Many cases have been relieved by the Vegetable Compound.

OPERATIONS AVOIDED
Many operations are necessary—many are not. The Vegetable Compound has relieved many cases after operations have been advised.

AILMENTS OF YOUNG GIRLS
When entering womanhood many young girls have been benefited by the specific tonic influence of the Vegetable Compound.

WEAKNESS AFTER CHILDBIRTH
At this period many women who have been left weak and run-down have been restored to health and vigor by the Vegetable Compound.

FOR WOMAN'S ILLS
Why suffer from any ailment common to women when Lydia E. Pinkham's Compound has such a great recordforovercomingthesetroubles

NO OTHER MEDICINE FOR WOMAN'S ILLS HAS RECEIVED SUCH WORLD WIDE ENDORSEMENT AS

Lydia E. Pinkham's Vegetable Compound

SOUTH SENDS SHOW QUOTA

Excursions to Bring in Out-of-Town Visitors to Eastern Star Exposition

Southern California Night will be celebrated tonight at the Eastern Star Fashion and Home Exposition at the Ambassador Auditorium and numerous excursions have been arranged by officials of the 208 chapters of the order comprising 28,000 members. The show opens at 7 o'clock.

An entirely new series of novelty numbers and solo dances will be presented this evening in the interludes between the style revues by the Earle Wallac dancers. The filmland ballet, "Wintertime," presented on Monday, the opening night of the exposition, proved such a hit that it will be continued each evening until the close of the show Saturday night.

Tonight's revues will include the screenland baby stars in innovations in juvenile attire, costumed by the May Company, novelty boudoir raiment in the form of pajamas and ceremonial robes and Italian and Chinese shawls, by Milnor's; Roger Cornell's bathing beauties presenting novelties in sports wear, by Dyas; Carolyn models in afternoon and evening gowns and wraps, in addition to Hollyhock Club beauties, displaying the latest innovation, the Swim Easy hand-painted and embroidered bathing suit.

The fashionable wedding, introducing Wanda Hawley, screen star, as "The Bride of the Hour," with her attendants costumed in Switzer's Parisian importations, will be continued as a nightly feature.

Interest is manifest in the screenland beauty contest, the finals of which will be conducted Saturday night. The candidates bidding for favor in the preliminaries include Gwen Lee, Miss Metro-Goldwyn; Myrna Loy, Miss Warner Brothers; Virginia Southern, Miss First National; Ruth Harkins, Miss Frank Lloyd; Marean Warren, Miss Universal; Viola McCubbins, Miss C. B. De Mille, and Thelma Dell Daniels, Miss California.

The Friday night crowd will be entertained by a concert by the T. J. Lawrence Company Band, composed of forty boys, between the ages of 5 and 16 years. The boys are led by Ellis Redell. The members of the band live in Southgate, Long Beach, Redondo and Los Angeles.

WOMAN MINER GOES ON INSPECTION TRIP

Ida I. Davis, mining woman of Los Angeles and the only woman member of the Chamber of Oils and Mines, left yesterday for Elko, Nev., to inspect the properties of the Bunker Hill Mining Company. More than $150,000 is reported to have been expended in developing the property. Several bodies of ore have been encountered in a cross-cut tunnel and financing of the completion of the tunnel is now in progress. There are twenty-eight claims owned by the company which have been made the subject of an exhaustive government report. The mine is a silver-lead proposition.

REMARRY IN PRESCOTT

[EXCLUSIVE DISPATCH]

PHOENIX, Oct. 6.—In Prescott have been remarried Eddie Berg, secretary of the Phoenix Elks' Club, and Marguerite Berg, divorced here several years ago. Mrs. Berg for much of the intervening period has been resident in Los Angeles.

BATTLE TO GAIN BABES HITS SNAG

Habeas Corpus Action Dismissed by Judge as Improper Method

Habeas corpus proceedings instituted by Mrs. Birdie G. Olsen to recover the custody of her two babies, Dorothy Jean and Rita Marie Olsen, whom she declared are being held by Mrs. Alice Littrell, 220 North Wilmington street, of Watts, as security for payment of a board bill, were thrown out of court yesterday by Judge Archbald of Juvenile Court.

The court declared a habeas corpus action was not the proper procedure in the case and advised Mrs. Olsen's attorney to file an order to show cause if he cared to make a further prosecution of the case.

In a return Mrs. Littrell filed to the writ she denied the children are being held as security for a board bill but asserted she is keeping them at the request of their father, Dr. Arthur W. Olsen, said to be a Hollywood dentist. She declared Dr. Olsen had especially instructed her not to turn the babies over to their mother.

In view of the fact that the evidence indicated a difference between Dr. and Mrs. Olsen as to which was to have the custody of the children, Judge Archbald held an order to show cause would be the proper procedure on which to bring the matter of the babies' care before the court.

Mexico Forbids Auto Entries to Fight Epizootic

[EXCLUSIVE DISPATCH]

EL PASO (Tex.) Oct. 6.—Instructions were received in Juarez this afternoon by Dr. Abelardo Limon from the Department of Industry and Commerce at Mexico City forbidding entrance to Juarez of all motor vehicles except El Paso automobiles on account of the hoof-and-mouth disease, according to Dr. Limon.

The orders were signed by Louis M. Morones, secretary of the department. Dr. Limon said the instructions will be enforced as long as the disease is known to exist in Texas or any other part of the United States.

The orders include cars from all States, but will not restrict El Paso county machines, he said.

Dr. Limon said similar orders from Mexico City were sent to other Texas ports of entry to Mexico.

THREAT LAID TO WOMAN IN SLAVE CASE

Complainant Declared to Have Sought Possession of Defendant's Residence

Charges that Jeanne Berthe Bannier, the complaining witness against Pierre Paul Santolini, alias Pablo Santos, who is said by Federal officials to be a leader of white-slavers operating in Southern California with young women imported into the United States from Canada, had threatened Santolini with exposure if he did not transfer a $13,000 residence to her, were hurled in United States Commissioner Turney's court yesterday by the defendant's attorney, A. C. Webb.

Webb described Santolini as a victim of circumstances and a botanist and gardener of respectable morals. Upon his plea and representation, Commissioner Turney reduced Santolini's bond from $10,000 to $5000 on the white-slave charge, but the defendant also must furnish a $10,000 bond under an illegal-entry charge filed by immigration authorities before he can gain his freedom.

Whatever claim the Bannier woman has upon the affections and care of Santolini were forfeited several months ago when she fled to San Francisco from Los Angeles in the company of another man, Attorney Webb declared. Santolini was married several weeks ago to Blanche Tornear, a young French girl.

Federal officials yesterday revealed that the Bannier woman had accused Santolini of accepting more than $80,000 that she had earned during the last fourteen years, and with giving her no more than was sufficient for clothing and food. She is living at the Home of the Good Shepherd while proceedings are being conducted against Santolini.

Examination of Santolini was continued yesterday by Commissioner Turney until the 15th inst. He is still in the Los Angeles County Jail.

Aged Resident of Venice Dies; Funeral Friday

[LOCAL CORRESPONDENCE]

VENICE, Oct. 6.—Funeral services for Auguste Christopher, who died at Venice today, will be conducted Friday morning at the chapel of Godeau & Martinoni and St. Vibiana's Cathedral. Interment will be at Calvary Cemetery.

Mr. Christopher, who was 81 years of age, was the brother of Louis Christopher, head of the Christopher Ice Cream Company of Los Angeles. He was born in Lorraine, leaving the province in 1871 at the time of the German annexation. He had been a resident of Venice since 1906, residing at 553 Grand Canal.

He leaves his widow, Augustine Christopher, and three sons, Emile, Henri and Robert Christopher.

CHINESE WIN RESPECT

Four Years in Flowery Kingdom Convince Professor Race Has Enduring Qualities

Four years of lecturing in Chinese universities has given Dr. Lewis N. Chase, internationally known man of letters, a deep respect for the so-called "heathen Chinee," Dr. Chase said here yesterday. He recently returned after fourteen years abroad and is spending some time with relatives prominent in Riverside. The University of California, Southern Branch, has engaged him for a time to lecture for its extension division.

Incidentally, Dr. Chase and his brother, Martin, once were double tennis champions of Southern California, winning the cup twice at Santa Monica. He did much of his undergraduate work at Leland Stanford University, where he was a member of the pioneer class and on the first editorial board of the Stanford Quad.

LEARN SELF-CONTROL

"The Chinese have learned the art of self-government, self-control," Dr. Chase said, "and so it is that today when their national government again is in a chaotic state they are going about their affairs about as usual.

"I dare say that an American woman would be nearly as safe on the streets of a large Chinese city at midnight as she would be in a large American city.

"Just stop and think that China is the only country in the world today that has preserved an intact national existence down through the ages to the present time and one must realize that there is something enduring in Chinese character.

"The nationalist movement in China is growing, but whether it is taking the form of political unity I would not venture to say."

PROFESSOR AT PEKING

Dr. Chase was a professor in Peking National Normal University and a lecturer in the National University of Peking and in Yenching University. He was for two years in India with Aligarh Muslim University and Allahabad and Benares Hindu University, according to Who's Who in America.

He was a lecturer for two years in Bordeaux, France, and spent two years in literary work, notably original Poe studies, in England. His record of American connections is lengthy and notable, including universities and Shakespearean play acting.

Dr Chase's lectures for the University of California will cover Chinese subjects and English literature.

Take Two More in War Against Street Mashers

T. L. Watkins, 23 years of age, of 210 North Elizabeth street, and Clare D. Hanks, 22, 204½ West Pacific Boulevard, were arraigned yesterday as mashers before Police Judge Pope. They pleaded not guilty and will be tried the 9th inst. Their arrests, made Monday night, brought the total for the drive to twenty-three.

John O. Day and Vance Wilcox, arrested last week, were released with charges dismissed when two girls they were charged with annoying appeared in court and testified they had not been annoyed.

INCREASE IN WATER RATE DEFENDED

Del Valle and Mulholland Give Reasons for Seeking Higher Revenues

Following a hearing held yesterday afternoon at the City Hall, the City Council's Water and Power Committee, of which Councilman Criswell is chairman, is expected to recommend to the Council tomorrow morning that the new schedule of water rates, which is an increase of 25 per cent over the present rates, be approved.

President Del Valle and Chief Engineer Mulholland of the Water and Power Commission said that the increase is necessary because of the increased burdens placed on the department by the provisions of the new charter. Under these provisions the water department must pay from revenues interest and sinking fund charges on all water bonds, including district bonds.

Chief Engineer Mulholland said that San Francisco is paying twenty-eight cents per 100 cubic feet of water as against the present rate here of ten cents and the proposed rate of thirteen cents per 100 cubic feet. He said that records of 100 American cities show that the average rate is between fifteen and eighteen cents per 100 cubic feet. President Del Valle said that the department is laying one mile a day of new mains in order to serve the growing city and that this adds to the department's increasing expenses.

Volney Craig protested against the increase in irrigation rates in the San Fernando Valley, and S. C. Graham suggested that the department's need for more money be met by a water tax on land in the city so that owners of vacant land will pay toward the water department's expenses.

Turks Seek to Ignore League in Mosul Issue

[BY CABLE—EXCLUSIVE DISPATCH]

LONDON, Oct. 6.—Turkey is trying to settle the Mosul question direct with England, short circuiting the League of Nations. The news has reached London that Turkish officials have approached Sir Ronald Lindsay, the British Ambassador to Angora, with a proposition to divide the Mosul vilayet by an amicable agreement, but Great Britain has answered that while the matter is in the hands of the League, all communications must be sent to that body.

EX-LEADER WELCOMED BY WAMPAS

Harry Brand Will Get Old Post as Head of Group; Dinner Given in Honor

Harry Brand, former president of the Wampas, who has just returned from New York, was welcomed back to Hollywood by a dinner at the Writers' Club last night, which developed into the greatest ovation Wampas has ever paid a member.

Brand will resume his position as head of the Wampas, it became certain when Tom Engler, his successor, tendered his resignation and put a motion which was loudly acclaimed and unanimously favored, that Brand return to the presidency.

Brand resigned the Wampas presidency when he left his position as publicity director for Joseph M. Schenck and removed to New York to become director of exploitation and publicity for United Artists, with headquarters in New York. He resigned that position a few days ago, announcing he wished to return to Los Angeles.

Guests were treated to something new in entertainment, when Lew Cody, the film star, delivered a speech. Lew spoke in French and impressed the services of Donald Ogden Stewart, the author, to tell his audience what it was all about. Other entertainment was furnished by West Coast Theaters. Besides Wampas members, film actors, officials, and a large delegation of newspaper men attended the dinner.

STORE ANNOUNCES HIGH-SCHOOL DAY

High School Day at the Broadway Department Store has been announced for November 10 by Miss Monnette O. Todd, supervisor of salesmanship and advertising for the public schools, who inaugurated this method of bringing students into contact with the actual conditions they must face when they enter the commercial world. This year a larger number of students will be distributed through the various departments of the store than those who took part last year. Already those enrolled in the advertising classes have begun to prepare kitchens, layouts and copy to be used on the store's advertising on that day.

QUARANTINE STATION INSPECTS THOUSANDS

The monthly report of the State Department of Agriculture inspection and quarantine station at Daggett shows that during September 4234 machines with 13,160 passengers were inspected at that section of the border, according to a statement issued here yesterday by Charles H. Vary, supervising quarantine officer. During the same period, 642 articles of fruit, hay, straw, cotton and other agricultural products were inspected and passed and 280 articles were destroyed because they were infected with contagious fruit and vegetable diseases.

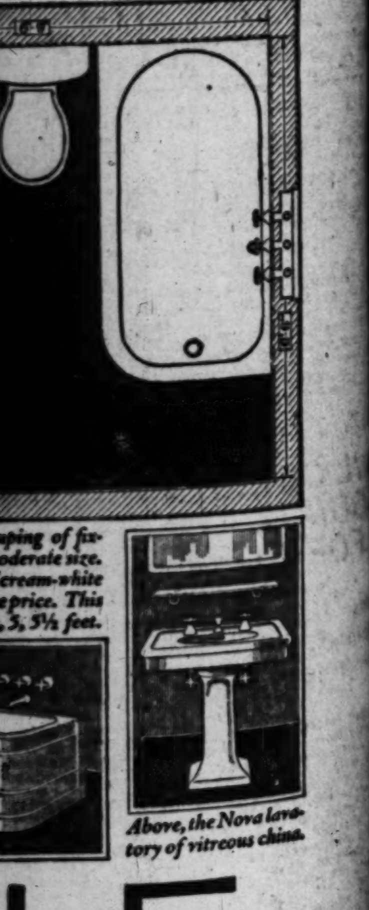

BUSINESS FINANCIAL COMMERCE

REDUCED SURTAXES ?

What will be the effect on tax-exempt bonds

Send for our new tables and market analysis

Howard G. Rath Company
Established 1910
INVESTMENT SECURITIES
Members L. A. Stock Exchange
512 Pacific Mutual Bldg, Los Angeles
Telephone TRinity 0448

Ocean Park Realty Corpn. 1st Mtg. Fee & Leasehold 7% Bonds—

This issue, maturing serially 1926-36, is secured on Fee and Leasehold Interests in highly improved Business Property of exceptional Earning Power.

PHYSICAL SECURITY EXCEEDS $2640 PER $1000 BOND.

Price 101; Yield 6.85%.

Banks, Huntley & Co.
Members Los Angeles Stock Exchange
1212 STOCK EXCHANGE BLDG
Phone METropolitan 4300

Bonds

Investment Recommendations

Municipal and corporation bonds, ranging in annual interest return from 4.10% to 7.50%, are included in our current investment offering list.

Copy and descriptive information upon request.

First Securities Company
IDENTICAL IN OWNERSHIP WITH THE FIRST NATIONAL BANK OF LOS ANGELES PACIFIC-SOUTHWEST TRUST & SAVINGS BANK
ORDERS MAY BE PLACED AT ANY OFFICE OF THESE BANKS
Pacific-Southwest Bank Bldg. - Los Angeles
Telephone VAndike 2361

TAX EXEMPT SECURITIES
YIELDING ATTRACTIVE RATES

District Bond Company
SUITE 508 TITLE INSURANCE BLDG.
TELEPHONE METROPOLITAN 0024

STEVENS PAGE & STERLING
UNDERWRITERS DISTRIBUTORS
INVESTMENT BONDS

A. M. Clifford
Investment Counselor and Financial Analyst

Advises with Clients from a disinterested position, upon all matters pertaining to Bond or Stock investments.

"No Securities to Sell"

Stock Exchange Building Los Angeles

LONDON BANKER IN LOS ANGELES

Believes Germany's Interest Rate Attracts Investors

Dawes Plan is Praised by European Visitor

Greater Yield Abroad Due to Shortage of Capital

From the English point of view, as expressed yesterday by O. H. C. Balfour, C.M.G., of the London office of Harris, Forbes & Co., who is now in Los Angeles, the securities offered by borrowers in foreign countries, which have stable currency systems on a gold basis, are a profitable source of investment. In most instances, he explained yesterday, the greater yield as compared with American investment securities is not the reflection of a more speculative risk, but is due to the shortage of liquid capital in Europe.

American investors, Mr. Balfour added, are not as familiar with the merits of foreign securities as the British are, which accounts, in part, for the high yield on the general run of foreign securities. Taking only the most conservative issues, he said, it is a fact that an investor can buy a foreign bond paying 2 per cent to 4 per cent more than a similar bond of a domestic municipality or corporation. Yet these bonds are payable in dollars and approved by American legal counsel and consulting engineers.

Mr. Balfour, who is a nephew of Lord Balfour, and former military secretary to the Governor-General of Canada, is in the United States to familiarize himself with the American properties in which the Harris Trust and Savings Bank is interested as an underwriter and distributor of securities. He has just returned from a visit to the Big Creek-San Joaquin River project of the Southern California Edison Company.

MONEY MARKETS DISCUSSED

Commenting on the transfer of the international money market from London to New York, Mr. Balfour touched on the important questions that this movement of capital has brought about.

"Up to 1914," he explained, "the United States was for the main part but slightly interested in the foreign investment field. There were innumerable opportunities within the country for favorable investment in developments still in their infancy. The double attraction of a rapidly expanding field and properties which were near at hand and easily seen made foreign investments seem comparatively unattractive. The large international loan market was in London, where the bankers and the public had been accustomed for generations to make loans to foreign countries, and where a nation that lived by trade well understood the principle that export business followed capital investment.

"The war, however, changed this situation. Great Britain's former markets were poverty-stricken and inflated currencies severely interfered with export trade. Taxation of every kind imposed by the government to meet the expenses of war and to pay the annual amortization charges on the British debt to America limited the amount of capital available for investment abroad, and, furthermore, made it undesirable to have this extra strain upon the rate of exchange of the pound sterling, in addition to the amount which had to be converted annually from pounds to dollars to meet the British war debt settlement.

NEW SOURCE NEEDED

"The other European countries, therefore, found they had to turn to a new market in which to borrow money which they needed more than ever before the war, and it was only natural that they should turn to the United States."

In many, and perhaps, most cases, Mr. Balfour declared, the need for money has remained unfilled because the conditions of the countries concerned have been too unstable to meet the requirements of the bankers or the public. For it is essential that a foreign loan, to be a safe investment, must be made to a country with a stabilized currency on a gold basis.

One of the first of the European countries to get on that basis has been Germany, not, in his opinion, for the reason that she has suffered least of all the countries, but because the chaos caused by the war led her currency to a total destruction that required international intervention—the Dawes plan—to set right.

"When the period of the falling mark was finished," he continued, "and its results are observed, one thing is clear. What it destroyed was the invested capital of the majority of the middle classes. Industry generally preferred to have physical property than depreciated currency reserves, and took their surplus profits to bring all their plants up to date in the most modern way. The Dawes plan stabilized the currency, and, through its administration by the international board, headed by an American, foreign investers have an assurance against a repetition of any further currency inflation.

"It is true that many of her citizens have lost their invested capital in the descent of the mark to zero, but this, on the other hand, has left municipalities, utility companies and industry as a whole almost entirely free of debt save for the interest charges imposed upon them under the Dawes plan. This gives the American investor an opportunity to get clear-cut first mortgages on absolutely up-to-date properties which have a long record of good earnings. The high rate of interest which Germany has been forced to offer makes the issues attractive enough to induce Americans to take their money out of their own country.

WOOL PRICES FIRM

[BY A. P. NIGHT WIRE]

BOSTON, Oct. 6.—Actual sales are fairly well distributed, both among foreign and domestic wools. Prices are unchanged, but there is a hardening tendency. The movement of stock includes about all grades. In particular, there is good demand for quarter-blood combing wool, with Ohio and Michigan held firm at 51c in the grease. Territory combing is selling freely at 90@95c clean.

LIABILITY LAW UNDER FIRE

Corporation President Charges California Provision Discourages Investment; Advises Revision

BY EARLE E. CROWE

Some of the foreign corporations that have accepted the invitation to assist in the industrial development of California, or are contemplating such an action, are apparently dissatisfied with the State law governing corporations. With some surprise, they find that companies having no par value stock included in their capital structure are not wanted, even though this form of capitalization has been widely adopted by corporations. It is only natural, then, to learn that many of these companies are beginning to ask if the invitation from California is really genuine.

The trouble is of recent origin as far as the no-par-value question is concerned. Following a Supreme Court decision declaring the no-par statute unconstitutional, the Attorney-General instructed the Corporation Commissioner to withhold permits from foreign corporations coming under the no-par-value classification. This opinion from the Attorney-General is not final, and there is a possibility that an official statement will remedy the difficulty, but in the interval, the financial plans of many companies are held in abeyance.

WEAKNESS FOUND

After meeting with this interference in its plans, one of the foreign applicants, the Rockgas Products Company of Coraopolis, Pa., has delved further into the California corporation laws, and decided that fundamentally, the laws are weak, both from the points of view of the corporation and the investor. The objectionable feature, as singled out by the president of this company, is the clause providing that the owner of stock in a California corporation is liable for the debts of the corporation in proportion to the amount of stock owned.

Corporation attorneys in the State have argued this point before, and at one time a campaign was undertaken to obtain some form of relief, but it was unsuccessful. C. L. Kerr, president of the Rockgas Products Company, however, would go further than this. He advises a complete revision of the California corporation laws. Mr. Kerr writes:

"The present flurry in regard to no-par stock, etc., comes from the basic weakness in the present laws in that they do not provide for limited liability. The vital element in corporation structures as they are generally created is the limitation of liability to the amount of stock purchased or subscribed for. The fact that under the California law a person paying for stock in full is still liable for the debts of the company in proportion to the amount of stock he owns, destroys the principal purpose and use of the corporation.

INVESTORS LIABLE

"The investor wants to determine when he goes into an enterprise just how much he could lose; he wants to set aside a certain portion of his assets for that venture and to know that if that portion is lost the balance of his estate will not be disturbed. Is this unreasonable? Isn't it wise and prudent? Is anyone injured by this limitation?

"In modern business, prospective creditors have excellent machinery for discovering the net worth of a corporation and no one dealing with the corporation needs the additional liability of the stockholders.

"It is not a pleasant thing for a holder of stock in a California corporation to know that his widow and children might inherit a lawsuit against the estate in addition to worthless stock, for the latter is bad enough."

The writer of this letter believes that investors should be warned of the danger in the California law concerning liability on stock. On this point, he states:

"The State of California has a blue-sky law and elaborate machinery to prevent fleecing of investors, but nowhere have I seen any provision for warning investors that they may be liable for the debts of the corporation. This is the best and biggest trap that could be set for the average investor. I am a member of the bar, but I did not know of the condition in the California law until I had bought stock in a California corporation. I was dumfounded. It seemed to me that it could not possibly be that an enlightened State, spending vast sums to draw industry to it would permit such a stupid barrier to business development to exist.

WARNING ADVISED

"Until this is changed the Commissioner of Corporations should publish far and wide that a purchaser of stock in a California corporation is liable for the debts of the corporation in proportion to his holding of stock. He should give the investor coming from other States notice of this very abnormal condition, because the investor no more suspects it than he would suspect that there was a pit dug for him to fall into in front of your office."

Mr. Kerr adds that he is trying to register a corporation in California which has brought goods and money into the State, "but I feel that the business has enough to fight without fighting futile, blundering laws that will not permit limitation of liability.

"If this is the general attitude of foreign corporations, it is obvious that amendments are needed. No State can expect capital to flow in its direction if the laws discourage such a movement. California has just gone through a disagreeable attack on its inheritance taxes, and perhaps it would be wise to remove any other barriers to legitimate business development before the situation becomes acute."

ICE CREAM MERGER IN NORTHWEST

Eleven Firms of Oregon and Washington Combine in $3,500,000 Company

Consolidation of eleven well-known Washington and Oregon ice-cream manufacturing concerns having combined assets of approximately $3,500,000, and a present annual production of about 2,200,000 gallons, has just been completed with the formation of the Western Dairy Products Company of Seattle.

Definite information that the merger, rumors of which have been current in Pacific Coast financial circles recently, has actually been consummated, and that the constituent companies will immediately commence operation under the new centralized management, was obtained yesterday from bankers here, who participated in arranging the deal.

The companies involved operate throughout Western Washington and Northwestern Oregon, distributing their products in a territory including the cities of Seattle, Portland, Tacoma, Vancouver, Everett, Salem, Bremerton, Astoria, Centralia and McMinnville. They are: Seattle Ice Cream Company, Inc.; Velvet Ice Cream Company; Crystal Ice and Cold Storage Company; Hazelwood Ice Cream Company; Mt. Hood Ice Cream Company; McMinnville Ice Company; White Clover Ice Cream Company; Olympic Ice Cream Company; Maid O'Wauna Ice Cream Company, and Polar Ice Cream Company. Western Dairy Products will operate fifteen plants, the principal ones being at Seattle and Portland. The company will be under the active management of S. H. Bereh, founder of the Crystal Ice and Cold Storage Company in Oregon, and central figure in the Velvet Ice Cream Company of Washington. He has been a leader in the ice-cream industry in the Northwest for the last thirty years.

Bringing together of the properties of these various ice-cream companies under a single management will permit of a substantial increase in the present volume of output, according to promoters of the project.

It is understood that the public will be given an opportunity of participating in the financing of the newly formed company, through subscription to an issue of stock, which is expected to be offered by a syndicate of investment bankers within a few days.

DRIED FRUITS

[BY A. P. NIGHT WIRE]

NEW YORK, Oct. 6.—Evaporated apples, easy; prunes, dull; apricots, quiet, standard, 19@20; choice, 20@20½; extra choice, 21@23; peaches, firm; raisins, steady.

Bankers Offer Missouri Light Company Bonds

An issue of $6,500,000 Missouri Power and Light Company first mortgage series "A" 5 1-2 per cent gold bonds, due September 1, 1955, will be offered today by E. H. Hollins & Sons, Federal Securities Corporation, and H. M. Byllesby & Co., at 98.50 to yield 5.60 per cent. The bonds are followed by $2,600,000 par value of 7 per cent preferred stock and 85,000 shares of no par value common stock.

As a part of this financing, the company is retiring all its outstanding debt, and by so doing has made a considerable reduction in interest charges.

Missouri Power and Light Company furnishes electricity without competition to over 100 cities and towns in Missouri, the territory comprising some of the richest agricultural districts in the State, and including Jefferson City, the capital, Moberly, an important railroad division point, Mexico, Kirksville, Boonville, Brookfield, Excelsior Springs, Huntsville, Centralia, Montgomery City and Vandalia.

The proceeds of this issue, besides retiring all previous funded debt of the company, will provide for property additions, expenditures for which have been made and are to be made. The bonds are secured by a first mortgage on the entire fixed properties of the company now owned or hereafter acquired. Appraisals made by independent engineers show a value very substantially in excess of the total funded debt of the company.

MARKET INDEX

The following index will be found convenient for quickly locating market information in this issue of The Times:

	Page
Bond quotations	15
Business news	12
Building permits	17
Citrus fruits	14
California dried fruits	12
Cotton	17
Eggs, poultry (butter and eggs)	14
Foreign exchange (money)	16
Grains	14
Live stock	16
Metal market	16
Produce, Los Angeles	14
STOCKS—	
Boston copper	15
Chicago	16
New York	16
New York oils	15
New York (curb)	15
Stocks and bonds in San Francisco	17
Salt Lake	16

PIONEER IN BANKING TO CELEBRATE

Dr. M. N. Avery Reaches Thirty-fifth Milestone of Financial Career

Dr. M. N. Avery, vice-president and manager of the Guaranty office of the Security Trust and Savings Bank, will celebrate today the thirty-fifth anniversary of his connection with the banking business in Los Angeles.

A resident of Los Angeles since 1889, Dr. Avery has seen the city grow from a town of barely 50,000 population to its present size and importance. Although the tremendous boom of the eighties was over, Dr. Avery and his associates saw room for another bank, and on October 7, 1890, with E. N. McDonald, W. M. Sheldon and E. S. Rowley, opened the German-American Savings Bank. E. N. McDonald, the first president, was a rancher and blacksmith from Wilmington. Dr. Avery was secretary and cashier.

Born in Washtenaw county, Michigan, Dr. Avery was educated in that State and studied medicine at the University of Michigan. He practiced for several years in Niles, Mich., where his severe duties as a physician and surgeon told on his health. He moved his family to Los Angeles in 1889, having spent a vacation here previously.

The German-American Bank first occupied quarters at 114 1-2 South Main street, but in 1893 erected a granite building on the northeast corner of First and Main, in which it operated until 1912, when it moved to its present location at the corner of Seventh and Spring. Dr. Avery was made president in 1899. The Union Bank of Savings was absorbed in 1906, and in 1917 the institution's name was changed to the Guaranty Trust and Savings Bank. The merger with the Security came in 1921, and Dr. Avery became vice-president and manager under the new arrangement. He also became a Security director, as did E. S. Rowley.

Shubert Theatre, Inc.

7% Gold Debentures Due July 1, 1934
(With Detachable Stock Purchase Warrants)

—The business of the corporation, established twenty-five years ago, has grown to be the largest of its kind in the world.

—92 first-class theatres are owned, leased or booked in New York, Chicago, Philadelphia, Detroit, Boston, and thirty-two other large American cities, and in London.

—Net earnings for the last three years averaged more than SEVEN TIMES annual interest requirements on these debentures.

—Net tangible assets amount to more than three times outstanding debentures.

—Sinking fund operations will retire more than two-thirds of these debentures by maturity.

—Each debenture carries stock purchase warrant for purchase of 10 common shares at $50 per share. Earnings for year ended June 30 1925 were about $7.00 per share.

Price 100 and Interest to Yield 7%

Circular on Request.

M. H. LEWIS & COMPANY
Government, Municipal and Corporation Bonds
California Commercial Union Bldg. San Francisco - Phone Sutter 356
Citizens National Bank Building Los Angeles - Phone TRinity 2721
Citizens Savings Bank Bldg. - Pasadena - Fair Oaks 4806
Security Bldg. - Long Beach - Phone 63419

Merrill, Lynch & Company
MEMBERS NEW YORK, CHICAGO, DETROIT, CLEVELAND STOCK EXCHANGES
427-429 I. N. VAN NUYS BLDG. PHONE TRinity 6511.

J. J. Doran J. J. DORAN CO. D. G. Grant
INVESTMENT SECURITIES
206-8 CITIZENS NAT. BANK BLDG. Tel. TRinity 1998

WE BUY AND SELL LISTED AND UNLISTED STOCKS & BONDS
W. E. BAYNTON

New Issue

$6,500,000

Missouri Power & Light Company

First Mortgage Series "A" 5½% Gold Bonds

Dated September 1, 1925 Due September 1, 1955

Redeemable in whole or in part on sixty days' notice on any interest date up to and including September 1, 1930 at 105 and accrued interest with successive reductions in redemption price of one per cent during each year thereafter. Semi-annual interest March 1 and September 1, payable in Chicago or New York. $1,000, $500 and $100 coupon bonds with privilege of registration as to principal only and interchangeable with respect to denominations. Central Trust Company of Chicago, Illinois, Trustee.

Issuance of these bonds has been approved by the Public Service Commission of Missouri.

The Company agrees to pay interest without deduction for any normal Federal Income Tax not exceeding 2% which the Company or Trustee may be required or permitted to pay at the source, and to reimburse the holders of these bonds, if requested within sixty days after payment, for the Connecticut, Pennsylvania and California Personal Property Tax not exceeding Four Mills and the District of Columbia Five Mills Taxes and for the Maryland Securities Tax not exceeding four and one-half mills per $1.00 per annum, and for the Massachusetts Income Tax on the interest not exceeding 6% of such interest per annum.

Mr. Clement Studebaker, Jr., President, summarizes his annexed letter as follows:

Missouri Power & Light Company, organized under the laws of the State of Missouri, owns and operates directly, electric power and light, gas, heating, water, street railway and ice properties in over 100 cities and towns in Missouri, serving a population estimated at 115,000, including Jefferson City, the Capital of the State; Moberly, an important railroad division point; Kirksville, Boonville, Mexico, Brookfield, Excelsior Springs, Huntsville and Centralia, centers of rich agricultural communities. The electric power and light properties with an installed generating capacity of 18,488 h.p. and 2682 h.p. additional now under construction, serve without competition over 29,000 customers. The gas properties, with a generating capacity of over 1,900,000 cubic feet of artificial gas a day, serve, also without competition, over 6,400 customers. Extensions are being made in all the territory served by the Company to meet the demands for services rendered, particularly electric power and light.

These bonds are secured, in the opinion of counsel, by a first mortgage on the entire fixed property of the Company now owned or hereafter acquired, subject to underlying bonds, if any, on hereafter acquired property. Appraisals made by independent engineers show a value very substantially in excess of the total debt of the Company.

Earnings

(Statement for 12 Months Ended July 31)

	1924	1925
Gross Earnings	$1,918,849	$2,142,505
Operating Expenses	1,240,753	1,313,088
Net Earnings	$ 678,096	$ 829,417
Annual Interest Charges on $6,500,000 First Mortgage 5½% Bonds (this issue)		357,500
Balance		$ 471,917

Net earnings over 2.32 times annual interest requirements on total mortgage debt outstanding.

The Deed of Trust provides for the payment to the Trustee annually of a sum equal to 25% of gross operating revenues derived from city railways and 12½% from other utility properties during the preceding calendar year less the amount expended for maintenance and to satisfy the sinking fund requirements of underlying bonds, if any. Funds so deposited shall be employed either for the retirement of underlying bonds, if any, or first mortgage bonds or for renewals and replacements or for additions, improvements or acquisitions which shall not be made the basis for the certification of additional bonds. The above percentages are subject to periodical redetermination.

Additional bonds may be issued only under conservative restrictions provided for in the mortgage.

Missouri Power & Light Company is controlled by the same interests which control Illinois Power and Light Corporation. The management of the Missouri and the Illinois companies is practically identical. These combined properties constitute one of the most important groups of public utility properties in the country.

WE RECOMMEND THESE BONDS FOR INVESTMENT

Price 98.50 and accrued interest yielding 5.60%

E. H. Rollins & Sons (Founded 1876) Federal Securities Corporation
H. M. Byllesby and Co. Hambleton & Co.

The above information has been obtained from sources that we deem reliable and is accepted by us as accurate.

A Wide Choice

80 issues to choose from, furnishing a wide diversity as to maturity, rate, marketability and market-ability—our October Investment List.

Ask for your copy

The National City Company

Offices in more than 50 cities
... West 6th Street
Telephone TRinity 7021
Los Angeles

7% Tax Free

HOW TO BUY STREET BONDS

"Use Your Own Eyes"

Notwithstanding the extensive investigation made by our appraisers to make certain our bonds are safe beyond question, we will be glad to show you specific properties on which bonds may be obtained.

Street Bonds are not an absent investment—they are concrete—they afford eyesight security.

See for Yourself

Our October Bulletin is now ready for mailing. Write for one.

Elliott-Horne Co.
... South Spring St.
DEALERS SINCE 1904

Joint Stock Land Bank Shares

Brief survey of exceptional profit possibilities offered in these shares.

Circular on Request

...Prosser & Doty
INVESTMENT SECURITIES
New York City

PACIFIC GAS & ELECTRIC

The third largest public utility in the United States. Average earnings for the past ... years were over 9% while earnings for the first 6 months of 1925 were at the rate of 11%. Present dividend rate is 8%. Company's ... is over ten million ...

Price about $120
To Yield 6.8%

...McCABE & CO.
Members Los Angeles Stock Exchange
... Spring St. TRinity 4021

JULIAN

... on Julian Com. and Pfd. Very Strong and Higher ... Are Predicted. We Solicit ... Orders, Cash or Margin. ... Purchase Price.

...-Lambert Co.
... L. A. Stock Exchange Bldg.
... So. Spring St.
... —Phone—MA. 2216

LOANS 6%
... MONEY AT 6% ... STOCKS AND BONDS
... City Finance Co.
6%

... NATIONAL BANK
Resources Over
...000,000.

Legal

... meeting of the Board of ... Examiners of the State of ... will be held in the Senate ... State Capital, Sacramento, ... at 10:00 A. M. on Monday, October 19, and continuing ... October 23, 1925, for the purpose of ... examinations, legal ... and all matters that may ... before the Board. Written ... will commence at ..., Tuesday, October 20, 1925, ... for the ensuing three days.
... OF MEDICAL EXAMINERS, ... State of California.
... PINKHAM, M. D.,
Secretary-Treasurer.

ANSWER FILED IN PLACER SUIT

Defendants Deny Intent to Use Water Resources

Mine Holdings Development Asserted Purpose

Existence of Dam Sites on Property Questioned

[EXCLUSIVE DISPATCH]

PHOENIX, Oct. 6.—Answer has been filed in the United States Court to a suit brought July 22, last, by the Department of Justice carrying assertions of illegal and fraudulent occupation of parts of the Black and Boulder Canyon reservoir sites on the Colorado River. Representing defendants Ralph H. Cameron, Jr., son of Senator R. H. Cameron; I. M. Cameron, wife of Senator Cameron; G. H. Stetson, H. B. Stetson, his wife; S. E. Queiroz, T. T. Potter, H. N. Williams, E. E. Hopkins, M. Gillett, H. R. Gillett, J. F. Hesse and H. E. Bedient, the answer carries the names of Attorneys F. R. and Leo A. McNamee of Los Angeles, B. P. Lester of Pasadena and H. L. Partridge of Globe.

The complaint made reference to the occupation of fifty-five locations of asserted placer claims, each of 160 acres, extending along the Colorado River for twenty-five miles, where the stream forms a boundary between Arizona and Nevada, with inclusion of the Boulder Canyon, Callville and Upper Black Canykon dam sites. It was charged that the defendants had made entry upon lands that had been withdrawn by the Secretary of the Interior, that minerals of commercial worth had not been found in the area and that the defendants had sought possession for all the real purpose of utilizing the water and power resources of the river, declared of enormous capacity and great monetary value and essential for such purposes to the welfare and safety of the plaintiff (the United States of America) and the people of the United States. Cancellation of the filings, therefore, was asked, as a proceeding in equity.

GENERAL DENIAL

In the answer, which denies in general terms about all the material features of the complaint, it is declared that the defendants, acting for themselves or for anyone, had no intention to obtain possession of the mining claims "for the purpose of utilizing the water, or the storage reservoir, or power dam sites adjacent thereto, or upon any adjoining or other land or lands, except for the purpose of extracting valuable minerals therefrom, and except for the purpose of utilizing the water and power to be developed therefrom for the economical development and extraction of the precious metals in the mining claims of the defendants described in said bill of complaint."

Labor performed along the river to the value of $6300 is declared to have been for the development of the mines and that affidavits with respect to the purpose of such labor were not false or fraudulent, as had been asserted. Denial is made that the plaintiff (the United States) is or was at any of the times mentioned in the bill of complaint the owner or in the possession or entitled to the possession of the placer claims described or any part thereof. It is stated that the minerals contained are of great value and that the defendants, since the dates of location, have been and now are "under a claim of right in the open, exclusive, notorious and actual possession of said mining claims and the ground embraced therein."

DAM SITE QUESTION

There also is denial that "said groups of claims are so located as to embrace within the exterior boundaries thereof any lands between the Boulder Canyon dam site and the upper Black Canyon damsite upon said Colorado River," and denial "that there is any Boulder Canyon dam site or any upper Black Canyon damsite upon said Colorado River, or at all."

The defendants "admit that the flow of the river at or near the points, to-wit: where the Colorado River flows through the claims of the defendants in the complaint described, because of its volume may be utilized to generate power for commercial and other purposes, and for storage of water for irrigation and other purposes, and for storage of water in flood control and other such purposes, but deny that the flow of the river at or near the points, to-wit: where the Colorado River flows through the said claims of defendants, because of its precipitous character may be utilized to generate power for commercial purposes, or for any other purpose or purposes and or for the storage of water for irrigation purposes and or for any other purpose or purposes whatsoever, but assert the fact to be that the said Colorado River at and near the points last above asserted is now, and at all times in said complaint mentioned has been, a navigable stream and river, and defendants further assert that the waters of said Colorado River and the power to be developed therefrom, may be used by these defendants for the economical development and extraction of the precious metals in the mining claims of the defendants. . ."

A similar complaint, but listing a larger number of alleged mining claims, has been filed in the United States Court at Carson City, Nevada.

Newport Beach Water System Bonds Awarded

An issue of $350,000 Newport Beach domestic water system bonds was yesterday awarded to Freeman, Smith & Camp Company, Vandersall & Co., and R. E. Campbell & Co., investment banking group of Los Angeles, by the Board of Trustees of that city, for par and accrued interest of 5 1-2 per cent.

Elmer J. Kennedy, vice-president of Freeman, Smith & Camp Company, presented the offer after the trustees found no bids had been received in their advertisement of the issue for 5 per cent and stated the increase to 5 1-2 per cent was due to the rise in call money rates, showing a resumption of business activity in all lines.

The offer was accepted in order to prevent delay in having the system completed before next summer. It was also believed that a saving would be effected by bids of contractors, competition being keen at this time in this class of construction work.

BUSINESS TODAY

Name of Rayon, Selected by the Artificial Silk Trade, Represents an Industry Which Is Surprising the Country by Its Spectacular Growth.

BY PAUL WILLARD GARRETT

[EXCLUSIVE DISPATCH]
[Copyright, 1925, New York Evening Post, Inc.]

NEW YORK, Oct. 6.—What is rayon?

Here is a word that was coined only about two years ago and that, despite depression in the textile industry as a whole, is coming to have a charm for Wall-street bankers and for millions of American people. It is a new name for something old. Count Dechardonet, in 1884, patented the synthetic fiber afterward known as artificial silk. When trade representatives first met to find a name suitable for the industry that sprang into prominence a few years ago, they chose "glos." That name later was dropped. The name of "rayon" then was chosen, for the suggestion of light rays, luster and brilliance that it suggests, soon caught the public imagination until today every school-girl knows its meaning.

WITH COTTON OR WOOL

Not for a long time did artificial silk come into prominence. All of us can remember when it reached the consumer primarily in the form of hosiery or knitted ties.

In importance to the textile industry, the rayon of today occupies a very much greater position than the artificial silk of yesterday. Rayon daily is becoming more popular for its usefulness in combination with virtually all other fibers.

That rayon can be used in combinations with wool, cotton or silk in the manufacture of an increasingly large line of materials, may appear to be a poor reason for the attention it is getting in Wall street. On the contrary, no better reason could be found why bankers suddenly are trying to learn more about this new industry. Nowhere in the world are new industries watched more closely than there, for that is where great industrial enterprises are financed sooner or later.

BREAKS OLD RECORDS

So tremendous has been the growth of the rayon industry this year that, no matter what happens during the remaining months of 1925, this year will be easily the largest ever enjoyed by the domestic rayon manufacturing people. Probably the trade this year will produce and sell in excess of 50,000,000 pounds of the fiber product.

That would compare with a total of 38,850,000 in 1924, with 35,380,000 in 1923, with 24,406,000 in 1922, with 15,000,000 in 1913. Or to express the same thing in the language of one prominent authority, "this year's aggregate output will be from 30 to 40 per cent larger than the 1924 record, more than 235 per cent greater than that for 1921, and more than 300 per cent larger than that for 1913."

We do not yet produce enough rayon in this country, however, to offset domestic consumption. A still greater growth for the industry is seen in the persistent demand for attractive materials at reasonable prices, but therein lies no reason, insiders say, for an indiscriminate purchase of rayon securities.

THE INVESTOR

Further Moderate Advance in Money Rate Forecast in Analysis of Financial Situation in Bulletin Issued by National Bank of Commerce of New York.

[EXCLUSIVE DISPATCH]
[Copyright, 1925, New York Evening Post, Inc.]

NEW YORK, Oct. 6.—In an analysis of the money situation the National Bank of Commerce in New York sets forth some interesting facts and considerations which are timely by reason of the present stringency in funds for speculative purposes. Money rates have risen 1-4 per cent, it is pointed out, since August 15, last, and while an easy tone may prevail with tax payments and Treasury refunding operations out of the way, the prospect, the bank finds, is for a further moderate advance in interest rates during the next few months.

DISCOUNTS AND GOLD

The position of the Federal Reserve banks, as set forth in the article, is entirely satisfactory. "On September 9," says Commerce Monthly, "discounts of member banks with the Federal reserve banks were $639,000,000. While this compares with $261,000,000 on the nearest corresponding date of last year and is the highest figure reached since January 2, 1924, it is some $200,000,000 lower than at mid-September, 1923, when conditions were regarded as in no wise abnormal.

"Total gold holdings of the Federal Reserve banks are now $2,771,000,000, and the reserve ratio is 73.4 per cent, compared with gold holdings of $3,085,000,000 and a ratio of 80.3 per cent a year ago. Certainly, says the bank, the ratio is high enough even if it were not within the power of the Federal Reserve banks to increase gold holdings at will from stocks now within the country.

"The total of gold in circulation and gold holdings of the United States Treasury, the Federal reserve banks and Federal reserve agents is $4,400,000,000, compared with $4,531,000,000 a year ago. The reduction amounts to $131,000,000, or 3 per cent. Gold certificates in circulation are now $163,000,000 higher than they were on September 1, 1924, and if the Federal Reserve banks want more gold it can be withdrawn from circulation.

COMMERCIAL LOANS LOW

"Commercial loans, as measured by the item 'All other loans and discounts,'" says the bank, "are little higher than a year ago. The conservative character of manufacturing and merchandising operations is further indicated by the very small offerings of commercial paper. The directions in which the volume of outstanding credit apparently has increased are loans on stocks and bonds, loans in connection with real estate and building operation and obligations incurred as a result of installment purchases."

Only in the case of loans on stocks and bonds is there a definite measure. Loans of this class made by reporting member banks, exclusive of loans against government securities, have increased to $5,063,000,000, a gain of $745,000,000 in twelve months.

Obligations backed by real estate are known to have increased tremendously in recent years, and the same holds true of the volume of credit based on installment purchases. One has only to consider the increase in the number of companies extending credit to prospective purchasers of automobiles to realize the truth of the latter situation.

It is the opinion of the bank that, "if conditions surrounding any important proportion of these classes of loans are not wholly satisfactory, the best corrective is firmer money."

BANK STOCK UP ON NEW MOVEMENT

Americommercial Adds Seven Points; Advance of Julian Continues

Americommercial Corporation yesterday resumed its sensational advance of a week ago, and led the upward movement on the Los Angeles Stock Exchange. The stock opened at 190, and soared to 195, within 3 points of the record high, a net gain of 7 points over Monday's close.

Julian Petroleum preferred continued its advance, moving up ½ point to a new high on the movement and closing at 18 1-4, while the common closed firm at 6 5-8. The higher-priced oils showed a general advance, Shell climbing 1-4 point to 24¾, and Standard of California also added 1-4 point to 54. Union Oil was unchanged at 34½ and Union Associates moved up fractional to 33 7-8. United Oil was off 1-4 point at 57½, and Gilmore was 1-4 point lower at the close, to 13½.

Southern California Edison was the active feature of the utility group, and moved off 1-4 point to 136¾, after opening 1-4 point higher, at 137. The 7 per cent and 6 per cent preferred sold steady at 111 and 97 1-4, respectively. Los Angeles Investment took a sharp drop of 17 points, to a close of 5.20 on light trading.

In the mining group San Francisco Gold hit another new record high, advancing ⅛ point to 28⅛ at the close. North Star sold firm at 4, and the balance of the list was inactive.

Car Loadings at Second Highest Mark for Year

[BY A. P. NIGHT WIRE]

WASHINGTON, Oct. 6.—Freight car loadings for the week ending September 26, last, placed tonight by the American Railway Association at 1,120,645 cars, were described as the second highest week's loading this year.

This represented an increase of 22,217 cars over the week preceding, and 32,691 above the corresponding week of 1924.

Miscellaneous freight loadings totaled 440,189, a jump of 11,722 cars over the week before, the association said; merchandise and less than carload lots were placed at 270,343, an increase of 1485; coal loadings totaled 178,463, or 6862 over the week before; grain and grain products amounted to 55,199, a gain of 1158, and livestock loadings reached 36,805 cars, a 3319 increase.

WALL STREET PARAGRAPHS

Specialty List Again in Saddle on Stock Exchange

[EXCLUSIVE DISPATCH]
[Copyright, 1925, New York Evening Post, Inc.]

NEW YORK, Oct. 6.—Specialty movements once more governed stock market conditions, and today after the closing gong had sounded, there was as much perplexity as ever over what might be taking place. New highs were added to the day's accomplishments, and these entirely were due to individual effort rather than to any general or even group action. Strength alternated with reaction and the result was an irregular trend for the better part of the five-hour session. Rails were an unsettling section of the market and this condition easily was traceable to the fate of early efforts involving formation of larger systems. Then, too, there was further calling of loans in which certain stocks were not so favorably considered among banks as formerly, at least until there had been a bolstering up of collateral position with these institutions. Industrial specialties and a motor or two were specifically mentioned in commission house offices where discussion was had of the event. For the further rise in New York Shipbuilding there was ready explanation in the proposed plan to rehabilitate the property through an entirely new corporate structure. This perhaps was an outstanding feature of the unusually inactive list.

Disappointment

It appeared to the speculative element that the Interstate Commerce Commission attitude on merger matters was out of tune with the ideas of railroad operators, and the carrier list was under pressure. Selling was not confined to that group, however, as it spread among the industrials where good-sized gains were recorded in many active issues. Notwithstanding, the sentiment currently held toward the rails the street was confident that they soon would have their day and doubtless when least expected. Bankers had estimates that the August statement would show at least 5 7-8 per cent earned on valuation by the larger systems. Such an accomplishment, if actually recorded, would be the best for a month since the government dropped its control of the transportation lines of the nation.

Coming Through

American Smelting and Refining common equaled its previously attained top and then dropped several points with later recovery. It was dividend day on the thirty-fourth floor of the Equitable Building, and while directors increased their rate from $6 to $7, a flurry was occasioned on a news-ticker announcement that the regular had been declared. This soon was corrected, but the market damage had been done. Stock exchange houses with alert operators in their floor booths were informed of the actual fact before other announcements were flashed. The full year's requirements at the new rate had been more than earned by Smelters in the first six months of 1925, so that its higher disbursement was fully warranted by financial results.

Seeking the Cause

For a low-priced stock like Nevada Consolidated to advance more than a point was rather unusual, and inquiry on the floor revealed the fact that three commission houses were actively on the buying side. It was not revealed whether this presaged a return of the stock to the dividend ranks or indicated absorption of minority shares for account of Kennecott, which through its domination of Utah Copper Company was the controlling factor, as well as in Nevada Consolidated.

Harvest Time

Surprise may be in store for the speculative holders of American Can who had failed to take their profits on stocks, bought much lower down, or who had not taken an interest until after the shares had crossed $200. It was intimated that persons with the closest knowledge of what was in mind had parted with their speculative commitments at about the price just mentioned and were of the opinion that the stock had discounted its present and future, so far as price was concerned. The street had faith in a split-up program, but again uncertainty had arisen as to whether this was to be a part of the 1925 picture, or allowed to become an early development of next year. Much of the current activity today was attributed to uptown operations, and were designed to offset recent losses suffered on the short side of the stock.

Hitting On All Six

Early watchers of the tape were attracted to the large volume of Studebaker which surged out in reams and which put the shares to a new high. A single block of 10,000 shares changed hands, and when floor observers near the Studebaker post had sent in their reports to headquarters it was indicated that at least 50,000 shares had been taken by one broker. Long identified with big operations, this purchase was considered part of a program which seemed destined to lift these shares to a level more commensurate with their actual value as figured out at South Bend. Incidentally, the thought broadened that a higher dividend rate was not far distant.

TRAILING ALONG

General Motors was another of the automobile group to touch a new top, and concentrated buying here also was observed, as one house was credited with taking 15,000 shares. It was considered a timely move as the company had made announcement of its daily sales average approaching 3000 cars, which in volume could not elsewhere be approached except by the Ford company.

COTTON YIELD ESTIMATE RAISED

[EXCLUSIVE DISPATCH]

MEMPHIS, Oct. 6.—Estimate of the condition of the cotton crop issued yesterday by the Commercial-Appeal, as of the 1st inst., together with the indicated yield per acre and indicated number of bales (500-pound gross weight equivalents) with comparison, bales stated in thousand, by States follows:

State—	Condition.	B.C.	Pounds per acre.	Sept. 16 B.C.
Alabama	68	1,162	162	1,061
Arkansas	65	1,438	188	1,350
Georgia	50	1,000	134	943
Louisiana	74	801	200	687
Missouri	76	289	275	300
Mississippi	76	1,586	222	1,505
North Carolina	60	1,098	240	1,132
Oklahoma	53	1,429	140	1,444
South Carolina	42	841	147	837
Tennessee	61	446	175	451
Texas	42	3,980	104	3,959
Various	86	349	286	349
	54.2	14,421	148.3	14,108

DETAILS OF BAKING COMBINE FORECAST

[BY A. P. NIGHT WIRE]

NEW YORK, Oct. 6.—Based on semiofficial statements that $200,000,000 would be required to take Continental Baking into the General Baking Corporation merger and $100,000,000 to take over Ward Baking, it is believed in well-informed circles that Continental stockholders will be offered about $50 a share for the "B" stock or its equivalent in new stock. Ward "B" is expected to receive $90 or $100 a share, with Southern Baking going in at $500 a share.

London Daily Radio

BY ARTHUR W. KIDDY

BY WIRELESS—EXCLUSIVE DISPATCH
[Copyright, 1925, New York Evening Post, Inc.]

LONDON, Oct. 6.—Gold withdrawals from the Bank of England today announced amounted to more than £1,500,000, but the announcement came too late to have much effect on the financial markets, which were generally steady.

It was presumed the gold was for shiment to New York tomorrow, increasing the consignments in that direction.

The discount market was easier and will probably cause some firmness tomorrow. Government stocks were dull as a result of the increased interest in speculative securities and some switching to stocks of that character.

Rubber stocks continued strong, shares of old established concerns being in especial demand. Stocks of bleaching and dyeing concerns featured the textile group. These companies are doing well on finishing for the home trade, while spinners for export are not making much profit.

The African and Eastern Corporation will soon offer new securities to shareholders, and there are to be some new rubber flotations to raise capital to purchase existing native-owned plantations.

The Argentina Land and Investment Company is being converted into a simple investment trust, unrestricted regarding investments, the reason being that the company has disposed of the greater part of its Argentine properties.

Government securities were quiet, the public being impressed with the prospect of several new offerings of high-class securities this month. It is apparent also that the public's speculative appetite has been whetted by the spectacular rise in rubber stocks which ruled strong again today, despite profit-taking sales.

Rail shares were in better demand in response to the agreement to submit disputed points over wages to the central wage board on the 14th inst. Moreover, the rates tribunal is endeavoring to arrive at a decision on a model year for the purpose of fixing standard rates and revenues under the 1910 act.

Clark Elected New Director Citizens' Trust

At a meeting of the board of directors yesterday Eli P. Clark was elected a director of the Citizens' Trust and Savings Bank. Mr. Clark has been prominent in business circles in Los Angeles for many years. He came here in 1891 and with Gen. M. H. Sherman built the first successful systems of electric railways in Los Angeles, urban, suburban and interurban, that form the principal part of the present Pacific Electric and Los Angeles Railway Companies.

Mr. Clark is president of Clark & Sherman Land Company, Capitol Crude Oil Company, Del Rey Company, Main Street ompany and Sinaloa Land Company and is the owner of Clark Hotel. He is a member of the Chamber of Commerce and Realty Board, vice-president and member of the board of trustees of Pomona College, vice-president and chairman of finance committee of Y.M.C.A. and vice-president of Subway Terminal Corporation and Central Business District Association.

RUBBER MARKET

[EXCLUSIVE DISPATCH]

NEW YORK, Oct. 6.—In the midst of a hectic market, featured by an advance of 3d in London quotations, rubber prices displayed sky-rocket tendencies and crude went to $1 a pound. This was an advance of 5c over the previous day's level, and with heavy buying from manufacturing sources, practically all other grades moved in sympathy. Factories were open bidders for the commodity, with the General Rubber Company, United States Rubber subsidiary leading the rush for supplies.

	Spot	Oct.	Nov.	Dec. Jan. Mar.
Ribbed smoked sheets	1.00	97	97	85
Brown crepe, thin clean	88	84	83	78
First latex crepe	1.02	90	92	85
Amber No. 2	89	87	83	79
Fine upriver para	76	76	76	76

SELLING-OR SERVING

A bond house finds two courses open in its dealings with the investing public.
If it is interested primarily in selling bonds it will meet with tremendous competition.
If it seeks to serve intelligently the investment needs of every client, it will build for itself an enthusiastic patronage that cannot be valued in terms of dollars.
This organization is earnestly striving to achieve that spirit of intelligent service that has raised dealing in investment securities from a business to a profession.

California Company
BONDS
Pasadena Redlands — San Diego Long Beach
626 So. Spring St.
Los Angeles

INCOME TAX FREE

We Own and Offer

City of Burbank California

7% Serial Improvement Bonds
Issued under the 1915 Act

Exempt from Federal Income Tax and California Personal Property Taxes

$1,000 Denomination
$20,000 maturing July 2, 1926-1935 Incl.

Prices to Yield 5.50% to 6.30%

Circular on Request

Paul B. Hammond — Theodore E. Hammond
Hammond Brothers Company
1109 Hellman Bank Bldg. Seventh & Spring Streets — Telephone Trinity 8801 Los Angeles California

6%

Interest Paid 4 Times a Year

Mortgage Buyers

Have you $100—or more—that is lying idle or earning you a low interest rate?

Any sum from $100 up, in even hundreds, invested in our Term Certificates will yield 6% per annum, payable in quarterly installments. Certificates may be cashed at our office at par after one year, with 6% to date of withdrawal.

Our thirty-eight years of successful operation without a loss to any investor, is your best guarantee of safety.

Call in person or write.

SOUTHERN CALIFORNIA LOAN ASSOCIATION
Incorporated 1887
431 West Fifth Street
Los Angeles Metropolitan 2496.

FIRST MORTGAGES - BONDS - INSURANCE
Investments Suitable for Banks, Trust Funds and Individuals
Established 1900
The John M. C. Marble Company
Capital Paid In $500,000.00
Second Floor Stock Exchange Bldg., Los Angeles, California

"CALIFORNIA'S PREMIER INVESTMENT"

7% Municipal Improvement Bonds

FIRST

The security of your principal. Municipal Improvement Bonds are A PRIOR LIEN *AHEAD* of ALL FIRST MORTGAGES—PRESENT OR FUTURE.

SECOND

They are totally exempt from all California Personal Property Taxes and all Federal Income Taxes—both normal and surtax.

THIRD

Yield—6.20% to 7%

Call, write or phone for full information.

Pacific Seaboard Corporation
302 VAN NUYS BLDG. TRinity 3006
LOS ANGELES

Pasadena Office, 28 Garfield Ave. Colorado 8776.

Without obligation on my part, please send "The Story of Municipal Improvement Bonds."

Name ....

Address ....

Integrity

Sound policies based on the highest ethics of business, rigidly followed in the face of every circumstance since the pioneer days of California—this is Hellman banking.

Resources more than 85 millions.

Pioneer Bankers

LOS ANGELES, HOLLYWOOD, GLENDALE, BELL, VERNON, HUNTINGTON PARK, REDLANDS, SAN BERNARDINO, RIVERSIDE.

THIRTY - FOUR BRANCHES

BROKERS **BANKERS**

Make us your New York Correspondents

Quotations - Executions
Statistical Data

LYNCH & CO.
Members New York Curb Market
Dealers in all Unlisted Securities
30 Broad Street New York

GENERAL PETROLEUM CORPORATION

First Mortgage Sinking Fund 5% Gold Bonds, due 1940

A DIRECT FIRST MORTGAGE on substantially all fixed property of the Corporation, valued at more than $62,000,000 as against a total funded debt, including this issue, of $27,287,000.

Net earnings for the three years ended June 30, 1925, after deducting depletion, averaged nearly SIX TIMES interest requirements on the total funded debt, including this issue.

Price 94¾ and Interest, to Yield Over 5.50%

Circular on request

Alvin H. Frank & Co
INVESTMENT SECURITIES
910 Hellman Bank Bldg. SEVENTH & SPRING
Phone TRinity 6131 LOS ANGELES

San Francisco
Long Beach
Riverside

LOS ANGELES EXCHANGE

BONDS

Sales		Closing Bid	Asked
	Amalg. Sugar 7s, '37	103½	....
	Am. Factors 7s, '36	101½	....
	Associated Oil 6s, '35	101¾	....
	Cal.-Haw.N.S.R.7s,'37	105½	....
	Cal.-Or. Pr. 7½s, '41	110	....
	Do. 6s, 1942	101⅜	....
	Cal. Pet. 6½s, 1933	102⅝	....
	Columbia Stl. 7s, '43	98½	....
	E. B. Water 5s, '43	101	....
	Do. 6s, 1944	100	....
	Do. 6s, 1953	100	....
	General Pet. 6s, '28	101	....
4,000	Do. 7s, 1931	106¼	....
	G. W. Power 5s, '46	96	....
	Do. 6s, 1949	101½	....
	Do. 6s, 1952	101¼	....
	Heartwell Bs. 7s, '39	100	....
	Holly Sugar 7s, '37	100⅝	....
	L. A. G.&E. 5s, 1934	99½	....
	Do. 5s, 1939	99	....
	Do. 5½s, 1943	97⅝	....
	Do. 5½s, 1947	97⅝	....
14,000	Do. 5½s, 1949	97⅝	....
1,000	Do. 6s, 1942	103	....
	Do. 7s, 1925	100⅝	....
	Do. 7s, 1931	105½	....
25,000	L.A. Pac. Gtd. 4s, '30	80	81
	Do. 1st 5s, 1931	95	....
	Do. 1st rfd. 5s, '43	83	....
	L.A.Ry.1st M. 5s, '38	94½	95
1,000	Do. 1st rfd. 5s, '40	94¼	94½
	Mkt. St. Ry. 7s, '40	100¾	....
	Mt. Whitney 6s, '39	105½	....
4,000	M.&Lux1st M. 7s, '30	102⅝	....
	Nev.-Cal. El. 6s, '46	99	....
	Do. 6s, 1950	99	....
	Orpheum Cr. 7½s '26	101	....
	P. E. Ry. 5s, 1942	91⅝	92½
	Pac. G.&E. 5s, 1942	96	96½
	Do. "B" 6s, 1941	105⅝	106
1,500	Do. "A" 7s, 1940	109⅝	....
	Do. 5½s, 1952	100¼	100½
	Pac. L.&P. 5s, 1942	100½	....
	Do. 5s, 1951	98⅝	....
	Pac. T.&T. 5s, 1937	100	....
	Do. 5s, 1952	97	....
	S. D. G.&E. 5s, '39	98½	....
	Do. 5s, 1947	91⅝	....
2,900	Do. 6s, 1939	101¼	....
7,000	Do. 6s, 1947	101¼	....
	S. J. L.&P. 5s, 1945	98½	....
	Do. "A" 6s, 1959	102	....
	Do. "B" 6s, 1950	101½	....
	Do. "B" 6s, 1952	101	101¾
	Do. "C" 6s, 1950	103	....
	Do. 7s, 1951	107⅝	....
	Sierra-S.F. 1st 5s, '49	89	....
4,000	Do. 2nd 5s, 1949	75⅝	75¾
	So. Cal. Ed. 5s, '39	99	....
	Do. 5s, 1944	94½	....
	Do. 5½s, 1944	101	....
	Do. 6s, 1944	104½	104¾
12,000	Do. 6s, 1943	102½	....
	S. Cal. Gas 5½s, '52	98¼	....
	Do. 6s, 1950	103⅝	....
	Do. 6s, 1959	101	....
4,000	Do. 7s, 1931	107⅝	....
	So. Cal. Tel. 5s, '47	97¼	98
10,000	So. Co. Gas 5½s, '38	97½	97¾
	Sperry Flour 6s, '42	93¼	....
	Sutter Basin 6s, '37	88	....
	Union Oil 5s, 1931	99½	....
20,000	Do. 5s, 1935	94½	....
	Do. 6s, 1942	103	103¾
	W.StatesG.&E. 5s, '41	97	....
	Do. 6s, 1947	99¼	....

STOCKS

Sales		Bid	Asked
	Oils—		
	Brookshire Oil	....	1.00
	Buckeye Union pfd.	.06	....
	Do. com.	.06	....
70	California Pet. com.	28.00	28.87½
	General Pet. com.	46.75	....
100	Gilmore Oil	13.00	13.75
	Henderson Pet. Corp.	70.00	80.00
4,300	Holly Dev. Co.	1.06	1.07
6,963	Julian Pet. pfd.	18.25	18.50
475	Do. com.	6.62½	....
5,100	Marine Corp.	1.50	1.52
	Mascot	1.45	....
	Midway Northern	.32	.90
	Occidental Pet. com.	.25	.50
	Do. Trustee	.25	.50
	Oceanic Oil	.19	....
	Olinda Land Co., oil	.40	.47
	Pacific Oil	54.00	....
	Palmer Union pfd.	....	.25
10	Shell Union	23.50	....
110	Standard Oil of Cal.	55.62½	....
	Transport Oil	.35	.82
310	Union	34.50	....
25	Union Oil Associates	33.75	33.87½
380	United Oil	57.50	57.62½
6,000	U. S. Royalties	.18	.19
	Victor Oil	.35	1.00
	White Star Oil	.03½	....
	Industrials—		
	Globe G.&M. pfd.	96.00	....
	Do. com.	49.00	50.50
12	Goodyear T.&R. pfd.	104.00	101.50
30	Goodyear Textile	90.00	97.00
22,000	Western Chemical	.08	.08½
	Public Utilities—		
195	L. A. G.&E. pfd.	96.50	97.00
110	Pac. G.&E. 1st pfd.	97.75	98.25
	S. J. L.&P. 7s pfd.	99.00	....
5	Do. prior pfd.	101.75	....
151	So. Cal. Ed. 7s pfd.	111.00	....
3	Do. 6s pfd.	97.37½	97.50
351	Do. com.	136.25	....
	So. Cal. Gas 6s pfd.	96.00	....
10	So. Co. Gas 6s pfd.	107.25	....
	Do. 7s pfd.	101.50	....
	Miscellaneous—		
	Cal. Delta Farms	....	16.38
	Central & Pac. Imp.	....	1.00
	Home Builders com.	52.00	....
2,000	L. A. Investment	5.20	....
	Mtge. Guarantee Co.	129.00	131.00
	West. American Ins.	282.50	312.50
	Wm. R. Myers Co.	52.00	....
	Banks—		
534	Americommercial Crp.	194.00	....
	Bancitaly Corp.	275.00	280.00
8	Bank of Italy	385.00	....
	California Bank	278.00	283.00
	Citizens' National	335.00	....
	Federal Holding Co.	143.00	....
	First National	380.00	385.00
	Hellman Bank	250.00	....
	Merchants' National	265.00	....
	Nat. City Bk., L. A.	154.00	....
	Pacific National Bk.	135.00	....
	Un. Bk. & Tr., L. A.	185.00	....

MINES

Sales		Bid	Asked
	Oatman District—		
	Argo Mines	.02	.04
	Black Range	.02	.03
	Boundary Cone	.01	.01½
	Gold Dust	.05½	.06
	Lucky Boy	.01	.01½
5,000	North Star	.03½	.04
	Oatman Gold	.03	.04
	Oatman United	.06	.06½
11,000	San Francisco Gold	.28	.29
	Sun Dial	.01½	.02
	Sunnyside Mining	.01½	.02
	Tom Reed	....	.55
7,000	United American	.03½	.04
	United Eastern	....	.55
	Other Districts—		
	Bee Gold	.01	....
	Gold Road Annex	....	.15
	Oro Amigo	.01½	....
	Richmond N. M.	....	.01
	Yellow Dog	.08½	.10
	Silver-Lead—		
13,000	Big Jim Mines, Inc.	.13½	.14½
	Hecla Mining	15.75	....
	Prince Consolidated	.25	.26
	Silversmith Mines	.24	....
	Simon Silver-Lead	.02	.02½
4,000	Virginia Louise	.05½	....
	Yellow Pine	.08	....

SALES

MORNING SESSION

Americommercial—	
58	190.00
50	193.00
40	192.00
75	193.00
13	192.00
8	193.00
20	194.00
Big Jim Mines—	
3,000	.15
5,000	.14½
Cal. Pets. com.—	
30	28.00
30	28.25
Goodyear Tire pfd.—	
12	100.00
Goodyear Textile—	
30	90.00
Gilmore Oil—	
100	13.50
Holly Dev.—	
3,100	1.06
Julian Pets. com.—	
210	6.75
30	6.62½
40	6.50
Julian Pets. pfd.—	
210	17.87½
20	17.75
1,460	17.87½
9	18.00
140	17.87½
558	17.75
595	17.87½
218	17.75
100 S-30	18.50
850	17.87½
L. A. Investment—	
100	5.25
300	5.30
300	5.25
L. A. G. & E. pfd.—	
5	96.50
154	96.75
32	96.50
Marine Corp.—	
100	1.48
100	1.47
100	1.48
100	1.45
200	1.47
200	1.48
North Star—	
2,000	.04
Pacific Gas pfd.—	
110	98.50
Pacific Gas com.—	
20	118.00
San Francisco Gold—	
8,000	.28
Standard Oil (Cal.)—	
10	54.00
Shell Union com.—	
10	23.75
San Joaq. Prior—	
5	101.50
S. Cal. Edison com.—	
283	137.00
73	136.50
S. Edison 7s—	
50	111.00
United Oil—	
10	57.50
Union Oil (Cal.)—	
50	34.75
50	34.62½
Western Chemicals—	
5,000 S-3	.08
3,000 S-3	.08
2,000 S-3	.08
3,000 S-3	.08
5,000 S-5	.07½
1,000 S-3	.08
2,000 S-3	.08
1,000	.08
INFORMAL	
Americommercial—	
25	193.00
BONDS	
Un. Oil (Cal.) 5s, '35—	
20,000	94.62½
Gen. Pets. 7s, '31—	
4,000	105.25
L. A. G.&E. 5½s, '49—	
14,000	98.00
L. A. Ry. 5s, '40—	
1,000	94.37½
L. A. Pac. 4s, '30—	
25,000	80.50
Miller & Lux 7s, '35—	
4,000	103.00
San Diego 6s, '47—	
4,000	101.50
3,000	101.25
San Diego 6s, '39—	
2,500	103.25
Pac. G. & E. 7s, '40—	
1,000	110.25
500	110.00
S. Co. Gas 5½s, '38—	
10,000 S-3	97.50
S. Cal. Gas 7s, '31—	
4,000	107.75
S. & S. F. 2nd 5s, '49—	
1,000	75.50
3,000 S-3	75.50
Edison 6s, '43—	
1,000	102.12½
6,000	102.25
5,000	102.12½

AFTERNOON SESSION

Bank of Italy—	
5	384.00
Americommercial—	
75	194.00
175	195.00
S. Cal. Edison com.—	
70	136.50
28	136.25
97	136.50
S. Cal. Edison 6s—	
3	97.25
S. Cal. Edison 7s—	
81	111.00
L. A. Investment—	
900	5.25
400	5.20
S. Co. Gas 6s—	
10	107.00
Union Oil Associates—	
25	33.87½
Julian Pets. com.—	
1	6.75
1	6.50
90	6.75
100	6.62½
3	6.50
30	6.62½
Julian Pets. pfd.—	
1,372	18.00
100	18.12½
798	18.00
1,009	18.12½
535	18.25
800	18.37½
100	18.25
United Oil—	
120	57.50
70	57.37½
90	57.50
Standard Oil (Cal.)—	
100	54.00
Marine Corp.—	
4,400	1.50
Holly Dev.—	
1,200	1.06
San Francisco—	
1,000	.28
2,000	.28½
Union Oil (Cal.)—	
150	34.50
10	34.62½
80	34.50
United American—	
7,000	.04
North Star—	
3,000	.04
U. S. Royalties—	
3,000	.19½
2,000	.19
1,000	.18½
Virginia Louise—	
1,000	.05½
3,000	.05
Big Jim Mines—	
5,000	.14
L. A. G. & E. pfd.—	
5	97.00
INFORMAL	
United Oil—	
100	57.62½
Julian Pets. pfd.—	
20	18.12½

BUTTER AND EGGS

October 6, 1925

[Closing prices quoted are corrected daily by Produce Exchange of Los Angeles.]

Butter

Wholesale prices, 55.
Price to retailers, 58 to 59.

Eggs

Extras, 53, no change.
Case count, 45, no change.
Pullets, 42, no change.
Peewee, 31, no change.

[BY A. P. NIGHT WIRE]

CHICAGO, Oct. 6.—Butter, lower; receipts, 12,675 tubs; creamery extras, 49; standards, 48; extra firsts, 47@48½; firsts, 44½@45½; seconds, 41@43½.

Eggs, lower; receipts, 10,185 cases; firsts, 40½@42½; ordinary firsts, 28@34.

NEW YORK, Oct. 6.—Butter, firm; receipts, 8073.

Eggs, firm; receipts, 23,410; fresh gathered extra firsts, 45@50; do., storage, 35@38½; fresh gathered firsts, 41½@44; do., storage, 33½@34½; fresh gathered seconds and poorer, 32@39; near-by hennery whites, closely selected extras, 71@73; near-by and near-by western hennery whites, firsts to average extras, 54@70; near-by pullets, 49@54; near-by hennery browns, extras, 55@63; Pacific Coast whites, firsts to extra firsts, 50@53.

Cheese, firm; receipts, 259,838 pounds; State whole milk flats, fresh, average run, 25.

Wheat Scores Fresh Gains on Active Buying

[EXCLUSIVE DISPATCH]

CHICAGO, Oct. 6.—Persistent buying of wheat futures, credited to eastern and local shorts, carried prices up around 5c today, with new December going to a premium over the May. The close was about the top, with net gains of 4@4⅝c, with new December 1.41⅜@1.41½ and old at 1.40⅝@1.40¾, while new May was 1.41⅜@1.41½ and old 1.40½@1.40⅝. Wet and cold weather over the entire grain belt, not only affected wheat, but also corn, which gained 1@1¼c, with December 78¼@78½c and May 82⅜c. Oats gained ⅝@¾c and rye 1⅝@2c.

Foreign news on wheat was generally of a more bullish character, with further cancellations by Russia reported, and crop comments from the southern hemisphere were less favorable, with prospects of a reduction in the area in Australia and India, due to dry weather. Argentina will need rain shortly, although the conditions at present are very good.

While the more bullish foreign news was not backed with buying orders for cash wheat, with export sales of daily 300,000 bushels reported at the seaboard, the domestic situation is coming to the fore as a market influence. In the past few days around 200,000 bushels of spring wheat has been sold here in store, with No. 1 and No. 2 northern bringing new December price today, an advance of 3½c relative to the futures, as compared with late last week. An Arkansas mill bought 5000 bushels from Chicago. Duluth is shipping spring wheat to Chicago, and it was understood that this market would ship a cargo to Buffalo shortly. Some Nebraska points have shipped wheat to Kansas City and the latter has shipped to Nebraska. This unusual movement of cash wheat in all sections is attracting attention.

Reports that Canadian flour had been bought in the East, duty paid, had no effect on sentiment. Investment buying of futures was in evidence at times and sentiment was more favorable to the bull side. Winnipeg gained 3⅝@3⅞c and Minneapolis 3½@3⅝c. Northwestern Grain Dealers' Association, regarded as the most reliable authority on the three Canadian provinces, estimated this year's yield there at 404,000,000 bushels, against 235,000,000 bushels by the government last year.

Strength in wheat and the wet and cold weather led to short covering in both corn and oats, and the close was about the top. Cash corn was offered sparingly, and the basis was ½@1c higher, as compared with the December. Oats crop in the three Canadian provinces, estimated by the Grain Dealers' Association at 392,000,000 bushels, against 322,000,000 bushels last year. Trade in rye was slow and the market easily influenced. No export demand was reported.

Commission-house selling of lard, with pressure on the deferred deliveries by export interests, had a depressing affect early, but packers', brokers and cash interests took the near-by deliveries and caused a strong rally, with the finish 5@7½c higher. Ribs were unchanged and bellies 10@22½c lower.

RANGE OF PRICES

	Open.	High.	Low.	Close.
Wheat—				
December (new)	1.37⅝	1.41⅜	1.37⅛	1.41⅜
December (old)	1.37	1.40⅝	1.36⅝	1.40⅝
May (new)	1.38⅜	1.41½	1.38⅜	1.41⅜
May (old)	1.37½	1.40⅝	1.37⅛	1.40½
Corn—				
December	.77⅛	.78¼	.77⅜	.78¼
May	.83¼	.83	.82¼	.82⅞
October	.78½	.79½	.78⅛	.79¼
Oats—				
December	.40	.40½	.39⅝	.40¼
May	.44¼	.44⅛	.44⅛	.44⅛

WINNIPEG

	Open.	High.	Low.	Close.
Wheat—				
October	1.22½	1.25⅛	1.22¼	1.25⅛
December	1.20	1.23⅜	1.20	1.22⅝

CASH GRAINS

Wheat: No. 1 red durum, 1.29.

Corn: No. 2 mixed, 82¼@82½; No. 3 mixed, 81½; No. 4 mixed, 81; No. 1 yellow, 83½; No. 5 yellow, 81¼; No. 2 white, 81½@82⅜; No. 3 white, 82; No. 4 white, 81.

Oats: No. 2 white, 40@40½; No. 3 white, 39½@40; No. 4 white, 37½.

NEW YORK GRAINS

[BY A. P. NIGHT WIRE]

NEW YORK, Oct. 6.—Wheat: Spot, firmer; No. 1 dark northern spring, c.i.f. New York, lake and rail, 1.61⅝; No. 2 hard winter, f.o.b., lake and rail, 1.58⅝; No. 2 mixed durum, do., 1.31⅝; No. 1 Manitoba, do., in bond, 1.41¼.

Corn: Spot, firm; No. 2 yellow, c.i.f. track, New York, all rail, 1.00½; No. 2 mixed, do., 98⅝.

Oats: Spot, steady; No. 2 white, 48½.

LOCAL GRAINS

ARRIVALS AT LOS ANGELES

Wheat, 3; flour, 5; coffee, 1; miscellaneous, 1; barley, 3; bran, 3; seed, 3; corn, 10; cereals, 2; cottonseed, 12; total, 44. Hay, 55.

PRODUCE MARKET

Trading today was fairly active, with irregular receipts, on account of the rain and several minor price changes. Apples show little change in price, but an improved movement. Grapes are firmer on account of shorter receipts. Bunched vegetables are scarcer and prices firmer. Potatoes are dull, with liberal supplies on track.

APPLES—Northern, Bellefleurs, mostly 3.50@3.75, few 4.00. Owens Valley, Yucaipa, Jonathans, 3½@4 per pound; Delicious, 4@4½; Washington, Oregon, Idaho, Jonathans, orchard run, culls out, face and fill, mostly 1.75@1.85, few best 2.00, poorer 1.60@1.65 per basket.

BANANAS—Central America, 5@6½ per pound; poor quality and ripes, 3@4 per pound.

BEANS—Local, Kentucky Wonders, 5@6 per pound; limas, 2½@3½.

BUNCHED VEGETABLES—Per dozen bunches: Beets, 35; carrots, 30; onions, 10; spinach, 25; radishes, 15; turnips, 40.

CABBAGE—Local, 1.25@1.50; few, 1.75 per cwt.

CAULIFLOWER—Local, Snowball, 85@1.00; poorer, 60@75 per crate.

CELERY—Local, mostly 1.75@2.00 per crate.

CRANBERRIES—Massachusetts, Early Blacks mostly 5.25@5.50 per half barrel box.

CUCUMBERS—Local, 1.50@1.65 per lug.

FIGS—Local, blacks, whites, mostly 6@9; poorer, 4@5 per pound.

GRAPEFRUIT—Arizona, Clayson, 5.75 per box.

GRAPES—Local, northern, Thompson seedless, 50@70 per lug; Muscats, 3@4; Malagas, 3@3½; Black Hamburgs, 3½@4; Tokays, 3@4; few best, 5 per pound.

LEMONS—Local, 7.00@7.50 per box.

LETTUCE—Northern, 2.75@3.25; mostly, 2.75@3.00; poorer, 2.25@2.50 per crate.

ONIONS—Local, sacked Spanish, 1.85@2.10; few best, large, 2.25@2.40 cwt.

ORANGES—Southern, special brands, Valencias, 8.50@8.75 per box; very small, 6.50@7.00.

PEACHES—Northern, local, Salways, 3@4 per pound; Phillips, 4@5.

PEARS—Northern, Bartletts, mostly 6@7 per pound; poorer, 4@5.

PEAS—Northern, 10@13; few best, 14 per pound.

PEPPERS—Local, bells, 3 per pound; Chilis, 3@3½.

POMEGRANATES—Bakersfield, northern, mostly 3½@4 per pound.

POTATOES—Stockton, sacked, Long Whites, mostly 2.40@2.65 per cwt.; fancy, 2.75; poorer, 2.35@2.50 sack; Eastern Idaho, sacked Russets, U. S. No. 1, 2.55@2.60.

SQUASH—Local, Italian, 1.00@1.10 per lug; crookneck, 60@65; summer, 90@1.00; Hubbard, banana, 2@2½.

SWEET POTATOES—Local, Nancy Halls, Jerseys, 3½@4 per pound; Turlock, Nancy Halls, Jerseys, 4@4½; mostly 4 per pound.

TOMATOES—Local, mostly 50@65 per lug; small, poorer, 35.

BAY CITY MINES

[Closing quotations on the San Francisco Stock Exchange as received over private wires of Logan & Bryan, 535 South Spring street.]

	Bid.	Asked.
Goldfield District—		
Booth	.01	.02
Blue Bell	...	.01
Comb. Fraction	...	.01
Florence	.05	.06
Goldfield Cons.	.04	.05
Kewanas	.02	.05
Jumbo Extension	.01	.02
Lone Star	.02	.03
Ore	...	.01
Silver Pick Con.	...	.01
Manhattan District—		
Manhattan Cons.	.04	.05
White Caps	.39	.40
Grandma	.01	.02
Spearhead Gold	.05	.07
Cracker Jack	...	.01
Great Bend	.01	.02
Sandstorm Ken.	...	.01
Red Hill Florence	...	.01
Comstock District—		
Con. Virginia	.08	.04
Hale & Norcross	.15	...
Mexican	.08	.10
Savage	.02	.03
Savage	...	.01
Sierra Nevada	.02	.04
Union	.02	.03
Belmont	.70	.74
Cash Boy	.03	.06
Gypsy Queen	.06	.08
Halifax	.05	.06
McNamara	.03	.04
North Star	.02	.03
Rescue Eula	.04	.05
Tonopah Extension	1.45	1.47½
West End	.25	.27
Tonopah Divide	.15	.17
Other Districts—		
Nevada Hills	...	.18
Round Mountain	.22	.23
Simon	.02	.03
Development	.02	.03
Jib	.03	.05
Silver King	.01	.02
Boundary Red Mtn.	.02	.03
Sutherland	.04	.05
Belcher Ext.	.01	.02
West End Ext.	.03	.04
Harmill	.05	.06
Prince	.25	.30

NAVAL STORES

[BY A. P. NIGHT WIRE]

SAVANNAH (Ga.) Oct. 6.—Turpentine steady, 1.06¼; sales, none; receipts, 998; shipments, 18; stock, 16,230; offerings, 257.

Rosin firm; sales, 1396; receipts, 3649; shipments, 300; stock, 91,249; offerings, 1396.

Quote: B to N, 14.45; WG, 14.65; WW, 14.85; X, 14.95.

DAILY EASTERN CITRUS-MARKETS

CALIFORNIA CITRUS SHIPMENTS

SOUTHERN CALIFORNIA

	Oranges.	Lemons.
October 5	24	7
Total to date this season	29,672	10,978
Total to same date last season	36,063	12,456

CENTRAL CALIFORNIA

	Oranges.	Lemons.
October 3-4	2	0
Total to date this season	7,898	133
Total to same date last season	6,971	164

[EXCLUSIVE DISPATCHES.]

NEW YORK, Oct. 6.—Nineteen cars of Valencias and four cars of lemons sold. Valencia market doing better on best grades; ordinary grades steady on 252s and larger; easier on 288s and smaller. Lemon market higher. Weather fair.

VALENCIAS—		VALENCIAS—		VALENCIAS—		LEMONS—	
Autumn Leaf, MOD	9.10	Oriole, FC	5.75	Glendora Home, GF	5.80	Sespe, FC	8.45
Peony, THP	7.45	Yaqui, WD	4.65	Colonel, OR	8.95	Mission, JF	8.95
Cougar, COV	3.55	Caledonia, NO	7.80	Senator, OR	9.55	King Tut, JF	6.55
Two Crown, WD	5.85	Delicia, NO	8.75	Carnival, NO	6.85	Silver Moon, ST	8.90
Two Crown, WD	6.20	Senator, OR	9.65	Favorita, NO	4.70	Alamo, FC	7.20
Two Crown, WD	6.30	Mohican, OR	10.90	Alamo, FC	3.95	Panama, JF	7.50
Sonia, NO	4.00	Sweetest Yet, THP	9.05	Stella, WD	5.25	Excellent, VCE	7.80
Stella, WD	6.25	Red C., COV	5.00	Favorita, NO	7.05	Evening Star, ST	7.95
Tustin Gem, OR	5.55	Three Star, WD	8.25	Albion, NO	5.55		
Mother Colony, NO	8.70	Three Star, WD	8.85	President, OR	12.30		
Delicia, NO	6.20	Three Star, WD	8.55	Mark Twain, OR	7.70		
Airship, FC	5.80	Meritoria, NO	6.60	Red Fox, OR	9.60		

CHICAGO, Oct. 6.—Seven cars of Valencias and three cars of lemons sold. Valencia market about steady. Lemon market slightly lower on 300s; easier and lower on 360s and smaller. Raining.

VALENCIAS—		VALENCIAS—		LEMONS—		LEMONS—	
Everite, OR	9.20	Fuller, RH	4.60	Shamrock, NO	7.75	Caledonia, NO	5.80
Cranada, ST	4.30	Egyptian, ST	7.15	Cambria, NO	5.00	Silver Moon, ST	8.38
Captain, OR	7.70	Caledonia, NO	7.75	Evening Star, ST	6.85	Southern Cross, ST	5.85
Corporal, OR	8.55	Tustin Gem, OR	5.55	Bridal Veil, VC	7.90	White Cross, VC	7.50
Sweetheart of the Orange, RH	6.38	Rio, WD	7.75	R. Diamonds, VC	6.15	La Habra, NO	8.15
		Nubian, RH	6.10	Reliable, NO	8.25	Bengal, NO	7.45

BOSTON, Oct. 6.—Five cars of Valencias sold. Market higher.

VALENCIAS—		VALENCIAS—		VALENCIAS—		VALENCIAS—	
Mother Colony, NO	9.85	La Vista, OR	8.45	Carnival, NO	7.75	El Pavo Real, NO	6.25
Fidelity, ACG	8.75	Grizzly Giant, SD	4.20	Honey-dew, ACG	5.30	Pet, SD	7.05
Carnival, NO	8.00						

PITTSBURGH, Oct. 6.—Two cars of Valencias and one car lemons sold. Market easier.

VALENCIAS—		VALENCIAS—		LEMONS—		LEMONS—	
Red Breast, MOD	8.30	Carnival, NO	7.70	Blue Stripe, VCE	8.10	"S," VCE	7.50
El Pavo Real, NO	5.65						

PHILADELPHIA, Oct. 6.—Five cars of Valencias sold. Market unch[illegible]

VALENCIAS—		VALENCIAS—		VALENCIAS—		VALENCIAS—	
Garden Grove, OR	6.50	Reliable, NO	8.45	Jack Horner, OR	[illegible]	La Habra, NO	9.60
Refreshment, OR	4.65	Albion, NO	5.40	B. Crusader, ACG	7.[illegible]	Cambria, NO	7.20
Cardinal, OR	6.25						

New Issue

Investment Trust Certificates
(California Oil Investment Trust)

Representing an Investment in the Capital Stock of
Seven Leading California Oil Companies

Issued by FIRST TRUST AND SAVINGS BANK OF PASADENA, Trustee, against Identical Blocks of Stock Deposited with it by

Investment Bond & Share Company

These are Collateral Trust Certificates, representing full participating ownership in certain stocks held by the First Trust and Savings Bank of Pasadena, as Trustee. Certificates are in 5, 10, 25, 50, 100, 500, and 1,000 Beneficial Share denominations, in bearer, non-voting form, with semi-annual coupons attached. Coupons payable February 1 and August 1.

As security for each one thousand BENEFICIAL SHARES certified and outstanding the Trustee has received and holds the following shares of Common Stock:

25 Shares Associated Oil Company
10 Shares General Petroleum Corporation
20 Shares Pacific Oil Company
30 Shares Pan American Petroleum & Transport Company
50 Shares Shell Union Oil Corporation
25 Shares Standard Oil Company (California)
30 Shares Union Oil Company of California
190

Additional blocks in the same amounts and proportions as above may be deposited from time to time by the Investment Bond & Share Company against the issue of an additional 1,000 Beneficial Shares per block. Each block deposited must be identical with every other block and neither the Trustee nor the Investment Bond & Share Company has power to substitute other stocks. The deposited stocks are fully paid and are held by and registered in the name of the Trustee under a Trust Agreement dated April 1, 1925. This Agreement provides that the stocks shall be held in trust for the sole benefit of the holders of California Oil Investment Trust Certificates. All dividends on the deposited stocks are collected by the Trustee and distributed, pro rata, twice a year to the holders of the Certificates without deduction, except that the Trustee may make deductions for taxes, if ever required by law to do so. The holders of 1,000 Beneficial Shares may surrender them to the Trustee at any time during January and July and receive in exchange therefor the deposited block of stocks of the seven Corporations.

Each Beneficial Share represents a one-thousandth interest in the above block of stocks; 100 shares a one-tenth interest, etc.

STOCK DIVIDENDS, rights, etc., received by the Trustee are sold by it and the cash proceeds disbursed to Certificate holders in the same manner as cash dividends.

COUPON CERTIFICATES. The Certificates representing ownership of Beneficial Shares are issued in denominations of 5, 10, 25, 50, 100, 500, and 1,000 shares. Each Certificate states clearly the conditions embodied in the Trust Agreement under which these shares are issued and contains the certification of the Trustee that a block of the above stocks is held by it to secure each 1,000 Beneficial Shares.

These Certificates are not registered but are in bearer form, with coupons attached for the semi-annual collection of dividends. The value of each coupon is its proportionate amount of dividends received by the Trustee on the deposited stocks during the preceding six months.

This form of financing has been extremely popular in Europe for many years. It has several advantages. Certificates are readily negotiable, requiring no indorsement, and title, like that of a coupon bond, passes with delivery. It is not necessary to send them to New York for transfer and registration, with the attendant delays and costs for insuring and transferring. Coupons may be readily collected by depositing them in advance with any broker or bank or by mailing direct to the Trustee.

It should be noted that the Investment Trust offers possible benefits from the Inheritance Tax standpoint, since one bearer Certificate, requiring no transfer agent to pass title, represents the interest in the several constituent stocks of the Trust.

INVESTMENT Bond & Share COMPANY
411 I.N. Van Nuys Building Los Angeles, California
ANDREW W. STEWART, President

TRinity 9608

For Further Information Send Coupon Below

Name ....

Address ....

....

$26,500

San Bernardino County, California

Road District Improvement No. 28
6% Serial Gold Bonds
Denominations $1000 and $325

Exempt from all Federal Income Tax and California Personal Property Taxes

FINANCIAL STATEMENT

Area of District	720	Acres
Assessed Value—Land and Buildings	$ 50,045.00	
Appraised Value	280,000.00	
Average Land Value	400.00	per acre
Average Debt (this issue)	36.80	per acre

The District adjoins the City of Ontario on the southeast and was formed for the paving of Ely Street for 2¼ miles. The land in the district is highly fertile in character and is nearly all planted to peaches and grapes.

These bonds are issued under the 1907 Road District Improvement Act, which is practically identical with the act under which school bonds are issued. Principal and interest are payable from direct ad valorem taxes, ranking equally with State, County and School taxes, and assessed against all the real property in the District.

MATURITIES AND PRICES

$1,325 September 8th, Each Year 1926-1945, Incl.

1926 to 1935 maturities priced to yield 5.50%
1936 to 1945 maturities priced to yield 5.75%

We offer these bonds when, as and if issued and delivered to us.

Quirk Brothers
STREET IMPROVEMENT BONDS
1000 Hibernian Building, Los Angeles
310 Watts Building, San Diego
"The Oldest Street Improvement Bond House in California"

STEPHENS & COMPANY
BONDS 724 So. Spring St. Members of L.A. Stock Exchange - TRinity 6851 STOCKS
PASADENA SAN DIEGO OAKLAND SAN FRANCISCO

FRICK, MARTIN & COMPANY
INVESTMENT SECURITIES
647 South Spring Street Phone TRinity 4911

LOANS
R. H. DURST
618 S.

BOND QUOTATIONS

Trading Quiet

[BY A. P. NIGHT WIRE]

NEW YORK, Oct. 6. — Bond [illegible] marked time in today's quiet [illegible] with the strength of a few [illegible] offset by general [illegible] of the railroad liens. Liq[illegible] of French obligations, [illegible] followed the failure to reach [illegible] permanent debt settlement, ap[illegible] to have run its course and [illegible] of these issues scored sub[illegible] recoveries.

[illegible] developments af[illegible] railroad projects, pending [illegible] the Interstate Commerce [illegible] depressed bonds of [illegible] carriers. Cancellation of a [illegible] Island note issue, because of [illegible] to obtain the commission's [illegible] and the recommendation [illegible] a charter for the proposed [illegible] York, Pittsburgh and Chicago [illegible] be disapproved, aroused [illegible] over the general merger [illegible] in the railroad field. [illegible] of about 1 to 2 points were [illegible] by Frisco income and [illegible] Florida and North[illegible] Chesapeake and Ohio [illegible] St. Paul, Chicago [illegible] Alton Seaboard, St. Louis [illegible] Southern Railway, [illegible]

MARKET AVERAGES

[EXCLUSIVE DISPATCH]

NEW YORK, Oct. 6.—Today's stock range, as compiled by the New York Times:

	High	Low	Close	Net Change
25 railroads	84.06	83.03	83.24	—.84
25 industrials	171.36	167.92	168.50	—1.30
50 stocks	127.71	125.47	125.87	—1.07

BONDS

		Net change Day	Month	Year
40 issues	83.96	—.02	—.14	+3.05

Yearly range fifty stocks:

	High		Low	
*1925	127.71	Oct.	101.18	Mar.
1924	107.29	Dec.	82.28	Apr.
1923	92.32	Mar.	77.15	Oct.
1922	93.05	Oct.	66.21	Jan.
1921	73.13	May	58.35	June
1920	94.07	Apr.	62.70	Dec.
1919	99.59	Nov.	69.73	Jan.
1918	80.16	Nov.	64.12	Jan.
1917	96.48	Jan.	57.47	Dec.
1916	101.51	Nov.	80.91	Apr.
1915	94.13	Oct.	58.98	Feb.
1914	73.30	Jan.	54.47	Dec.
1913	79.23	Jan.	66.00	June

*To date.

Canadian North. deb. 6½s	3	117⅝	....	....
Canadian Pacific deb. 4s	9	80½	....	....
Caro., Clinch. & Ohio 6s	1	107⅝	....	....
Central Leather 5s	11	100⅝	100½	100⅝
Central Pacific gtd. 4s	8	87½	87⅜	....
Chesapeake & Ohio cvt. 5s	188	118⅝	117	117⅝
Do. cvt. 4½s	11	97⅜	97⅛	....
Chic. & Alton 3½s	5	46½	....	....
C.B.&Q. rfg. 5s, A	26	102	....	....
Chic. & East. Ill. 5s	47	74	73⅝	73⅝
Chic. Gt. Western 4s	10	62½	....	....
C.M.&St.P. cvt. 4½s	31	46⅝	46	....
Do. rfg. 4½s	44	46⅝	46	....
Do. 4s, '25	50	46⅝	47½	....

Western Electric 5s	3	100½	100⅜	....
Western Maryland 1st 4s	4	66	65⅞	....
Western Pacific 5s	12	94	93⅝	....
Westinghouse Electric 7s	10	108½	108⅜	108½
Willys-Overland 1st 6½s	7	102⅝	102⅛	....
Wilson & Co. s.f. 7½s	3	68⅝	....	....
Do. 1st 6s	10	98⅛	97⅝	....
Wisconsin Central gen. 4s	2	79⅞	....	....
Youngstown S. & T. 6s	19	101	100⅝	101

Total sales of bonds yesterday were $11,153,000, compared with $11,434,000 previous day and $9,556,000 a year ago.

NEW YORK CURB

Prices Yield

[BY A. P. NIGHT WIRE]

NEW YORK, Oct. 6. — Stock prices continued to yield to selling pressure in today's curb market, although a few strong spots again developed in the industrial list. Oils were sluggish, Prairie Oil and Gas, Humble, Gulf, New Mexico and Arizona Land, Standard Oil of Kentucky and Vacuum falling back 1 to 2 points despite publication of revised government statistics showing a reduction of several million gallons in surplus gasoline stocks on hand at the end of August.

Steady accumulation of Kelvinator, which advanced over 3 points to a new high record at 59 1-8, was associated with reports that directors of the company had decided to initiate stock dividends payable over a period of years which would make the net return on the stock at present prices equivalent to the original return of 9 per cent on the subscription price of $16 a share. Eureka Vacuum was bid up over 4 points to a new high record of 53.

Armour B was again taken in large blocks, crossing 18 to a new high level for the year on publication of a report that the recent consolidation of hte Armour and Morris Companies would result in a saving of $10,000,000 a year. A sudden revival of activity in De Forest radio carried that stock up nearly 4 points to 26 7-8, but the other radio shares were mixed. Tobacco Products export crossed 7 to the highest price in several years in reflection of an unusually heavy increased company's Chinese business. Goodyear Tire touched another new top at 43.

Public utilities were reactionary, American Light and Traction falling 3½ points and a number of others increasing 1 to 2½ points.

Following are the closing quotations on the New York Curb Market, furnished by Logan & Bryan, members of the New York Stock Exchange, 638 South Spring Street:

Sales—		High	Low	Close
	Industrials—			
2,100	Ama. G. & E.	82⅞	82⅛	82⅜
500	Ame.-Haw. S.S.	14	14	14
2,800	Ame. Lite & Trac.	237	231	232
25	Do. prior	102½	102½	102½
1,900	Ame. Pow. & Lite.	59⅝	58⅝	58¼
300	Ame. Rayon Prod.	37½	37½	37½
500	Ame. Super A	38½	37⅝	37½
4,700	Do. B	40⅝	39	39½
400	Ame. Thread, pfd.	4⅛	4⅛	4⅛
200	Ariz. Pow.	28	27⅝	28
2,900	Arm. Ill. B	18	17½	17⅞
50	Do. pfd.	89	89	89

MARKET FLASHES

[BY A. P. NIGHT WIRE]

NEW YORK, Oct. 6.—Stocks irregular; standard rails heavy.

Bonds easy; French issues recover; rail bonds lower.

Foreign exchanges steady; mixed; French francs decline.

Cotton steady; predictions rains Texas.

Sugar lower; European selling.

Coffee lower; favorable crop advices.

CHICAGO, Oct. 6.—Wheat strong; unfavorable weather.

Corn higher; sympathy with wheat.

Cattle easier.

Hogs steady; packers inactive.

1,000	Creole Synd.	9⅞	9⅝	9⅞
100	Crown Central	7⅞	7⅞	7⅞
100	Euclid Oil	1½	1½	1½
300	Gibson Oil	2⅛	2	2⅛
800	Gulf O. C. of Pa.	77½	76⅝	76⅝
100	Kirby Pete.	2⅝	2⅝	2⅝
5,900	Lago Pete.	5⅛	4⅞	5
600	Lion Oil Ref.	19½	19⅛	19¼
300	Mex. Panuco	3	2⅞	3
100	M. A Gulf Oil	21½	21½	21½
1,200	Mountain Prod.	21⅛	21	21
1,900	N. M. & A. L. Co.	16⅝	15	15
1,000	Noble O. & G.	7	6	6
11,600	Pan. A. W. P., wi.	32⅝	32	32½
1,100	Penn Oil	1⅝	1⅝	1⅝
100	Red Bank Oil	23	23	23
100	Reiter F. Oil Corp.	15⅝	15⅝	15⅝
3,700	Royal Can.	60	55	55
100	Salt Creek Cons.	6½	6½	6½

BOSTON STOCKS

(Furnished by A. A. Housman & Co., 515 West Sixth street.)

Exchange

STANDARD OILS

(Furnished by A. A. Housman & Co., 515 West Sixth street.)

	Bid.	Asked.		Bid.	Asked.
Continental	23⅛	23¼	S. W. P. Oil	59	61
Crescent	17	17½	Atl. Lobos	2	2⅛
Cum'land	144	147	S. Oil Ind.	61½	61⅝
Eureka	70½	71	S. Oil Kan.	31⅝	32
Galena Signal com.	88	89	S. Oil Ky.	132	133
Old pfd.	102	110	S. Oil N. Y.	42½	42⅝
New pfd.	101	101½	S. Oil Ohio	350	353
Ill. Pipe	138	140	Do. pfd.	118	118
Ind. Pipe	65½	66	Swan & F.	16⅝	18
Nat. Tran.	20	20⅛	Imperial Oil	31½	31⅝
N. Y. Tran.	53	54	Gulf Oil	76½	77
N. Pipe	78	81	Vacuum	93⅝	94
Ohio Oil	61½	62½	Washington	30	33
Int. Pete.	26⅛	26⅝	S. Oil Neb.	245	249
Penn. Mex.	21	22½	Humble	63½	64

LIBERTY BONDS

(Quotations in dollars and thirty-seconds, furnished by Bond Department, Bank of Italy.)

LOS ANGELES

	Bid.	Asked.
First 3½s	99-28	100-2
First 4¼s	101-30	101-26
Second 4¼s	100-24	100-30
Third 4¼s	100-2	100-8
Fourth 4¼s	101-31	102-5
Treasury 4¼s	105-31	106-5
Treasury 4s	102-25	103-21

SAN FRANCISCO

	Bid.	Asked.
First 3½s	99-29	100-1
First 4¼s	101-21	101-25
Second 4¼s	100-25	100-29
Third 4¼s	100-4	100-8
Fourth 4¼s	102	102-4
Treasury 4¼s	106	106-4
Treasury 4s	102-26	103-30

BANK NOTES, COINS

Current buying rates, corrected daily by the Foreign Department of the Bank of Italy. (Rates quoted per 100 units.)

Country—	Notes	Gold	Silver
Australia	450.00	460.00	380.00
Belgium	4.20	18.00	7.00
Canada	99.50	96.00	93.00
Denmark	23.50	25.50	18.00
England	482.00	487.00	406.00
Holland	39.50	39.25	30.00
Germany	...	25.50	9.00
Greece (new)	1.20	18.00	7.00
France	4.30	18.00	7.00
Italy	3.85	18.00	7.00
Japan	40.25	46.50	32.00
Norway	19.60	25.50	18.00
Spain	14.05	18.00	10.00
Sweden	26.45	25.50	18.00
Switzerland	19.00	18.00	7.00

GRIMES-STASSFORTH STATIONERY CO.
737-739 S. SPRING ST. LOS ANGELES

1926 Draws Near!

Order Your CALENDARS Date Books and Diaries Now!

DUE to many unexpected demands which frequently arise for Calendars, Date Books and Diaries, we would appreciate your enabling us to gauge our requirements for next year . . . in order that we can be sure of supplying your needs . . . by placing your order NOW. You will be billed in December, or now, as you specify.

GSS STATIONERY Co.
Stationers - Printers - Engravers

WAREHOUSE RECEIPT LOANS
—ON—
Beans, Canned Goods, Cement, Coffee, Cotton, Dried Fruits, Fertilizers, Fibres, Flour, Grain, Hides, Honey, Iron and Steel, Lumber, Metals, Naval Stores, Nuts, Oils, Paper, Rice, Rubber, Seeds, Silk, Spices, Syrups, Sugar, Wax, Wool

[illegible] GUARANTY COMPANY
628 TITLE INSURANCE BUILDING
TUcker 7339

POOR MANAGEMENT

CAUSES OF INVESTMENT LOSSES

This advertisement is one of a series discussing the factors which are primarily responsible for losses to investors.

MANY a flourishing business enterprise has earned large profits for a number of years, only to suffer serious losses through unwise changes in policies or management. Well planned, aggressive leadership sometimes gives place to either reckless expansion or hide-bound conservatism, both of which are equally fatal to success.

The insidious march of time, which gradually removes the creators and upbuilders of great industries and leaves in their places men of lesser capacity, has been a frequent cause of depreciation in securities. These declines cannot always be predicted; and yet there are not lacking instances where a change of control justifies the investor in adopting an attitude of caution toward a company's securities.

The personnel of a corporation is one of many factors which receive due consideration in every analysis or recommendation submitted by Moody's Supervisory Service.

MOODY'S INVESTORS SERVICE
35 Nassau Street, New York

CHICAGO First Nat'l Bank Bldg. — PHILADELPHIA Real Estate Trust Bldg. — BOSTON 141 Milk Street — LOS ANGELES Pacific Mutual Bldg.

California Bank

Head Office, 625 South Spring Street Los Angeles

Condensed Statement of Condition, September 28, 1925

Affiliated with California Bank are California Trust Company and California Securities Company 625 S. Spring St. Los Angeles

RESOURCES

Loans and Discounts		$48,733,005.62
Bank Premises		1,179,066.23
Furniture and Fixtures		891,848.86
Safe Deposit Vaults		378,887.63
Other Real Estate		273,726.84
Customers' Liability Under Letters of Credit and Acceptances		994,058.43
Investment in California Trust Company		571,287.50
Other Resources		292,360.81
QUICK ASSETS		
U. S. Bonds, State, Municipal and Other Bonds	$16,980,476.56	
Bankers' Acceptances	40,755.83	
Cash on Hand and With Federal Reserve and Other Banks	7,918,151.08	24,939,383.47
Total Resources		**$78,253,625.39**

LIABILITIES

Capital	$ 3,000,000.00
Surplus and Undivided Profits	1,780,174.48
Reserves for Taxes and Depreciation	347,853.10
Letters of Credit and Acceptances	1,012,228.43
Other Liabilities	19,134.89
Deposits	72,094,234.49
Total Liabilities	**$78,253,625.39**

How Businesses Are Bought and Sold —Through "Business Chances" in TIMES WANT-ADS.

Buyers Attract Sellers—Sellers Attract Buyers —*Thus Times Want Ads Grow!*

TREND OF STOCK LIST DOWNWARD

Prices Yield to Pressure of Heavy Selling

Numerous One to Six-Point Losses Scored

High Call Rate Contributes Weakened Market

[BY A. P. NIGHT WIRE]

NEW YORK, Oct. 6.—Despite aggressive pool operations in several specialties and favorable business news, today's stock market was under heavy selling pressure, closing quotations showing numerous declines ranging from 1 to nearly 6 points. Trading was on an enormous scale, today's sales totaling 2,136,400 shares.

Heavy selling for both accounts was inspired by the growing belief that the technical position of many stocks had been weakened by the recent brisk advance and by the maintenance of the call money at 5 1-2 per cent, which led to the calling of additional loans, and the forced liquidation of weakened marginal accounts.

OUTSIDE FACTOR

Outside the stock market, chief interest centered in the announcement of large shipments of gold from England to the United States and the raising of the American Smelting dividend from $6 to $7 annually, which, curiously, was followed by a decline in the stock to 113 5-8, off 2 3-8 on the day, after having touched 116, the highest since 1917, in the early trading.

Most of the standard industrials lost ground. United States Steel common closed a point lower at 121 after having reached 122 3-4. Baldwin showed a net loss of 1 3-4 at 117 1-2 and American Can was off 5 1-8 to 232 1-4 after having sold above 237. Mack Trucks broke 6 points to 206, closing slightly above that figure.

Standard rails also were liquidated freely, the popular explanation for the selling being the announcement that the examiners of the Interstate Commerce Commission had rejected the Loree merger plan and the commission's failure to approve the proposed acquisition of the St. Louis Southwestern by the Rock Island.

MOTOR TRIO GAINS

Revival of speculative activity in Willys-Overland common, which carried that stock up nearly 4 points to a new high record at 30 1-2 on total transactions in excess of 200,000 shares, and the establishment of new highs by General Motors at 113 1-4, and Studebaker at 60 3-4, were the outstanding developments in the trading in the motor shares.

Call money ruled unchanged at 5 1-2 per cent. Time money and commercial paper rates held steady.

Foreign exchanges continued to move within rather narrow and irregular limits. Demand sterling ruled slightly higher at 4.83 7-8, despite heavy withdrawals of gold from the Bank of England, but French francs broke below 4.60c for a net loss of nearly 4 points. Norwegian kroner ruled about 10 points lower at 19.58 cents. Brazilian milreis crossed 15c to a new high record for the year in anticipation of new financing.

Market Averages:

	20 Industrials.	20 Rails.
Tuesday	130.30	105.29
Monday	131.73	106.28
Week ago	131.19	107.00
Year ago	101.25	89.49
1925 high	133.80	107.69
1925 low	114.31	96.13

Total stock sales, 2,136,400 shares.

BAD CHECKS

The following bulletin on bad-check writing was issued yesterday by the forgery detail of the Los Angeles Police Department, detective bureau:

Los Angeles merchants are warned regarding the activities of a group of Mexicans who have been forging stolen checks from various local firms and in this way have victimized many citizens. Particular attention is called to the fact that one Simon Montz, alias Julio Topez, has in his possession a number of blank checks stolen from the Greenfield Auto Wrecking Company and has issued a few of these to local merchants. These checks are filled in with a check writer, bear a forged signature and are purported to be salary checks.

Montz, alias Topez, is described as a Mexican, 5 feet 4 inches tall, 23 years of age, weight 155 pounds, stocky build, smooth shaven, light complexion for a Mexican, speaks good English, wears a blue serge suit, working shirt and soft hat.

Pacific Gas & Electric Co.

Dividend Notice
Common Stock Dividend
No. 39

A regular quarterly dividend of $2.00 per share upon the Common Capital Stock of this Company will be paid by check on October 15, 1925, to shareholders of record at close of business on September 30, 1925. The Transfer Books will not be closed.

A. F. HOCKENBEAMER,
Vice-President and Treasurer
San Francisco, California

JULIAN
Closing Bids
COMMON .... $ 6.50
PREFERRED $18.25
WE WILL SELL
[illegible]
WE WILL BUY
Maryland, Meredith, Union Mtge., Lincoln Mtge., Fifty-Fifty, Salsa Chica, Sun Oil, Julian, Durant, Mandlay
LEONARDS & Company
[illegible]

Listed Stocks and BONDS
Bought
Sold
Quoted
Efficient Service
Dunk-Harbison Co.
601 Haas Building
219 West 7th Street
MEMBERS L. A. STOCK EXCHANGE
Phones: MAin 5702, MAin 4804.
Marginal Accounts Carried.

12% PER ANNUM
We have a limited amount of this investment at par having an income of 3% quarterly. Without obligation call, telephone or write for information.
Heber Harter Company
1004 Bank of Italy Bldg.
VAndike 2638.

We Own and Offer for Sale
8% First Mortgages
on Improved
Los Angeles Real Estate
Amounts $500 to $100,000
AMERICAN MORTGAGE CO.
ESTABLISHED 1913
Paid Up Capital and Surplus $1,250,000
1045 S. Hill St. TRinity 6181

LIVE-STOCK MARKET

[Furnished by Federal-State Live-stock Market News.]

Following report is based exclusively as to receipts, holdovers, disposition, market conditions, quotations and, unless otherwise noted, as to sales of stock received at Los Angeles Union Stockyards.

ESTIMATED RECEIPTS

	Cattle	Calves	Hogs	Sheep
Los Angeles	400	300	400	200
Chicago	11,000	3,000	21,000	21,000
Kansas City	15,000	3,000	7,500	10,000
Omaha	12,500	1,000	6,500	20,000
St. Paul	3,500	2,500	12,500	1,500
Denver	2,800	300	1,600	15,000
Fort Worth	3,000	1,200	900	500
Total 7 markets	48,200	11,300	50,400	68,200
Week ago	46,900	11,000	48,900	77,100

(Carlot receipts direct to packers compiled from midnight to midnight.)

	Cattle	Calves	Hogs	Sheep
Yards	1,605	1,092	1,602	...
Direct (carlots)	11	...	5	6

LOS ANGELES MARKET

CATTLE: Receipts of cattle were estimated at 400, with a holdover of approximately 800. The salable supply of steers was within trade requirements and prices paid showed little or no change, although the common offerings were hard to move and easier spots quoted. Top for the day, 8.00, was paid for two loads of northern steers averaging close to 1050 pounds, another load slightly over 1000 pounds 7.75, and 900-pound steers at 7.15, while common light Arizona steers were noted on down to 4.75 and a little under.

The market for cows and heifers was somewhat uneven, with the in-between grades quoted as around 25c lower. The bulk of the northern cows cleared within a spread of 5.00@5.60, with southwest offerings largely 4.50@5.25, with common cows downward to 4.00. Canners and cutters were steady, bulk 2.00@3.50, with odd head downward to 1.50. Bulls held steady, bolognas 4.25@5.00, beef bulls upward to 5.50.

CALVES: Estimated receipts, 300, holdover, 800. Increased supplies resulted in further weakness in the calf market, fresh decline being quoted as around 50c. A few milk vealers cleared at 10.00, with the bulk of the supply, Arizonas being of grades that sold from 7.00@8.50, common down to 6.00, culls downward to 5.00.

HOGS: Estimated receipts, 400; holdover, 200. Market ruled active, prices mostly steady. Practically all of the eastern arrivals, butchers, averaging 170 to 210 pounds, cleared at 15.00, this price top, with some light lights downward to 14.65. Some local-fed butchers were noted at $14.75. A part load of feeder pigs cleared at 14.00. Packing sows cleared largely at the 13.00 figure.

SHEEP: The run included two decks of New Mexico wethers. Sixty-six head, mostly yearlings, averaging 56 pounds, sold at 11.00; 83 wethers, averaging 90 pounds, 9.50, with 25 medium wethers, averaging 99 pounds, 7.50. Market quoted steady. Good and choice lambs are quoted 13.50@14.50, with common to choice ewes, 5.50@8.00.

YESTERDAY'S QUOTATIONS

Slaughter cattle and calves: Steers (1100 pounds down), medium, 7.25@8.25; common, 4.50@7.25. Heifers (850 pounds up), good, 5.75@6.75; (all weights), common and medium, 3.75@5.75. Cows, good, 5.25@6.00; common and medium, 3.75@5.25; canners and cutters, 1.75@3.75. Bulls, good (beef yearlings excluded), 5.00@5.50; (canner-bologna), canner to medium, 3.50@5.00. Calves (milk-fed excluded), medium to choice, 8.50@11.00; culls and common, 5.00@8.50.

Hogs: Medium weight (200 to 250 pounds), medium to choice, 14.00@14.75; light weight (160 to 200 pounds), common to choice, 14.25@15.00; light lights (130 to 160 pounds), common to choice, 14.00@14.75. Packing hogs, smooth and rough, 12.25@13.50; slaughter pigs (90 to 130 pounds), medium, good and choice, 12.50@14.50. (Soft or oily hogs and roasting pigs excluded in above quotations.)

Slaughter sheep and lambs: Lambs (84 pounds down), medium to choice, 13.50@14.50; (all weights), culls and common, 10.00@13.50. Ewes, common to choice, 5.50@8.00; canners and culls, 3.50@5.50.

Outside Markets

[BY A. P. NIGHT WIRE]

SAN FRANCISCO, Oct. 6.—Hogs, steady; several cars 150 to 200-pound Californias, 15.00@15.25; good 225 to 250 pounds, 14.00@14.25; heavy butchers discounted, inquiry for light lights.

Cattle, steady; ten cars 1050-pound Nevadas, 8.25@8.40; bulk medium grade 950 to 1150-pound steers, 7.50@8.00; four cars commission. She stock weak; numerous loads low grade cows direct; few good cows, 5.50@6.60; canners and cutters, 2.50@3.50; lower grades dressed beef demoralized.

Calves, choice 150 to 200-pound vealers scarce; bulls 220 to 300-pound Nevadas, 9.50@10.50; two loads 300-pound Arizonas, 8.00@8.50.

Sheep, lambs, firm; bulk good to choice under 72-pound lambs, 14.50@15.00; bulk arrivals medium grade to feed lots. Light full wooled ewes, quotable at 8.00; few shorn California feeders, 13.00@13.50.

CHICAGO, Oct. 6.—Hogs, receipts, 21,000; uneven; lighter weight mostly steady; medium and heavyweight butchers and packing sows strong; slaughter pigs, unchanged; big packers, inactive; bulk desirable 140 to 225-pound weight, 12.35@12.65; top, 12.75; bulk better 240 to 350-pound butchers, 12.25@12.60; majority of packing sows, 10.50@10.90; strongweight killing pigs, largely 12.00@12.40; heavyweight hogs, 12.25@12.70; medium, 12.30@12.75; light, 11.50@12.75; light lights, 11.00@12.55; packing sows, 10.15@11.15; slaughter pigs, 11.75@12.50.

Cattle, receipts, 11,000; buyers slowly picking over run at steady to weak prices; quality very plain; most fat steers of value to sell at 11.00 downward; few heavy specialties held above 15.00; load or so around 16.00, moderate supply of Monday's holdover held off market; fresh receipts, western grassers about 4000 head; stocker and feeder supply well cleaned up; vealers, fairly active at 13.50@14.00; outsiders, 14.50.

Sheep, receipts, 21,000; lambs generally steady; sheep strong to unevenly higher; desirable fat native lambs, 15.00@15.50; few to city butchers, 15.75 and 15.85; nothing done on fat range offerings; several strings of feeding lambs, 14.75@15.25; few at 15.50; desirable fat range ewes, 7.75@8.25; odd late natives, 6.50@7.50.

KANSAS CITY (Mo.) Oct. 6.—Cattle, 16,500; calves, 3000; fed steers, yearlings and short-feds, moderately active, steady to strong; top heavy steers, 13.25; mixed yearlings, 13.30; grassers, slow; very few early sales steady at 6.00@7.50; she stock, fairly active, fully steady; bulk grass fat heifers, 5.00@6.50; butcher cows, 3.85@5.75; canners and cutters, 3.00@3.75; calves, 25@50c lower; practical veal top, 12.00; bulls, steady; bolognas, 4.25@4.75; stocker and feeder outlet less broad than Monday; prices about steady.

Hogs, receipts, 7500; shipper market steady to strong; spots, 5@10c higher; bulk of sales, 11.85@12.50; good to choice 150 to 225 pounds, 12.35@12.50; 240 to 280 pounds, 12.20@12.35; packers doing nothing; packing sows, 10.50@11.00; stock pigs, strong to 15c higher; 12.25@13.00.

Sheep, receipts, 10,000; lambs, steady to 10c lower; mostly steady; top westerns, 15.65; others, 14.50@15.60; no fat sheep sold early.

SOUTH ST. PAUL (Minn.) Oct. 6.—Cattle, receipts, 3500; slow, dull; packers again talking lower on all killing classes except canners and cutters; liberal holdovers from Monday included top beef steers early, 9.00; these weighty horned Montanas, other desirable grass offerings, 8.00@8.75; bulk, 6.00@7.50; fat she stock, largely 3.50@4.50; upward to 5.50 for heifers; canners and cutters unchanged, 2.75@3.75; bologna bulls, dull, mostly 4.00@4.25; stockers and feeders, slow, about steady on more desirable grades; in-between and common kinds, dull; bulk, 5.00@6.50. Calves, receipts, 2500; steady; good lights, mostly 11.50; few choice, up to 12.00.

Hogs, receipts, 12,500; mostly steady; packing sows, steady to strong; bulk good and choice 140 to 220-pound averages, 11.75@12.00; desirable 220 to 300-pound butchers, 11.50@11.75; packing sows, 10.00@10.25; bulk better feeder pigs, 12.00; average cost Monday, 11.22; weight, 235 pounds.

Sheep, receipts, 1500; steady; bulk fat native lambs, 13.75@14.75; culls, down to 10.00; light and handyweight fat ewes, 7.00@7.50; heavy ewes to packers, mostly 5.00; few Dakota feeding lambs late Monday, up to 13.75.

OMAHA (Neb.) Oct. 6.—Hogs, receipts, 6300; better grades butcher and lights, mostly steady; spots 5@10c lower; packing sows, steady to 10c higher; desirable 150 to 200-pound weights, 12.00@12.25; top, 12.35; 230 to 280-pound butchers, 12.00@12.20; packing sows, 10.75@11.10; smooth, up to 11.25; bulk of all sales, 10.85@12.25; average cost Monday, 11.46; weight, 255 pounds.

Cattle, receipts, 13,500; fed steers and yearlings, slow, about steady; bulk early sales, 9.00@12.00; some held higher; grass steers, slow, steady; early sales, 6.50@7.50; she stock slow, steady to weak; veal and bulls, steady; stockers and feeders, slow, weak; bulk grass cows, 3.60@5.30; heifers, 5.50@6.50; canners and cutters, 3.00@3.60; bologna bulls, 4.25@4.50; practical veal top, 11.00; heavy calves, 6.25@7.50; stockers and feeders, 6.25@7.75; Wyoming yearlings, 8.50.

Sheep, receipts, 20,000; slow; early sales killing classes, strong; fat range lambs, 15.00@15.25; top, 15.35; top fat ewes, 7.50; feeding and breeding classes, fully steady; feeding lambs, 14.50@15.15; breeding ewes, 8.00.

ST. JOSEPH (Mo.) Oct. 6.—Hogs, 4500; steady to 10c higher; bulk, 11.90@12.35.

Cattle, receipts, 4000; steady; bulk of steers, 6.50@13.00; cows and heifers, 3.25@9.50; calves, 4.50@14.00; stockers and feeders, 5.25@8.50.

Sheep, receipts, 5500; steady; lambs, 14.00@15.65; ewes, 6.00@8.00.

PORTLAND (Or.) Oct. 6.—Cattle and calves, receipts, cattle, 295; 130 through; calves, 20; 17 through. Calves medium to choice, milk-feds excluded, 7.50@9.00; culls and common, 5.00@7.50; vealers, culls and common, 7.00@10.50.

Hogs, nominally steady; receipts, 45; contract, 5.

Sheep and lambs, nominally steady; no receipts.

NEW YORK STOCK EXCHANGE

[The following quotations on the New York Stock Exchange are from the private wires of E. F. Hutton & Co., members of the New York Stock Exchange, with offices at 643 South Spring street, 545 South Olive street, Ambassador Hotel, 6406 Hollywood Boulevard, Los Angeles; Hotel Grant, San Diego; 242 East Third street, Long Beach, and 22 North Euclid avenue, Hotel Maryland, Pasadena.]

NEW YORK, Oct. 6.—Following are closing prices, sales, high and low quotations, net change today, and high and low for 1925:

This year High.	This year Low.	Div.	Stocks—	Sales.	Open.	High.	Low.	Close. Bid.	Net change.
105¼	90	8	Adams Express	800	98	99	98	98	+3
18½	13	....	Advance Rumley	800	15	15	14½	14	—1
12⅝	9⅝	30c	Ahumada Lead	1,200	10⅛	10⅛	10	10	— ⅛
114	88⅝	4	Air Reduction	1,400	110½	110½	108⅝	108⅛	—2
15⅞	10	....	Ajax Rubber	3,200	12⅛	12⅝	12	12	— ⅛
104⅝	80	4	Allied Chemical	38,300	103	105½	103	103⅝	+ ⅛
91	71½	6	Allis Chalmers	4,300	87	89	87	88⅝	...
108	103⅛	7	Do. pfd	......	....	....	....	108	...
27	13½	....	Am. Agricultural Chemical	2,300	25⅝	25½	24⅝	24⅝	—1
77⅛	36½	....	Do. pfd	1,300	74⅝	74⅝	73⅝	73⅝	— ⅝
206	151	8	American Bank Note	......	....	....	....	170	...
58	34½	4	American Beet Sugar	......	....	....	....	35½	— ⅛
87⅞	80½	6	Do. pfd	......	....	....	....	82½	...
[illegible]	[illegible]	[illegible]	[illegible]	[illegible]	[illegible]	[illegible]	[illegible]	[illegible]	[illegible]
35⅝	24⅛	2	Int'l Nickel	7,500 [illegible]	32½	33⅛	31⅝	31⅝	+ ⅛
76	48⅛	....	Int'l Paper	11,200	33	33	32⅝	32⅝	—1
141	87½	6	Int'l Tel. & Tel.	4,500	73½	73⅝	71½	71½	—1⅛
				500	118⅝	118	118⅛	118⅛	— ⅝
21½	17½	....	Jewel Tea	......	....	....	....	17½	— ½
21⅝	14	....	Jones Bros. Tea	200	17	17	16⅝	16⅝	+ ⅝
50½	35⅝	3	Jordan Motor	2,000	42½	43¼	42½	43	+ ½
43½	28⅝	....	Kansas City Southern	3,000	40	40⅛	37	37	—2½
59½	57	4	Do. pfd	......	....	....	....	59¼	+ ½
37⅝	18⅝	....	Kayser (J.) Co.	600	35⅞	35⅞	35⅝	35	— ½
21⅝	12⅛	....	Kelly-Springfield	2,700	18	18	17¼	17⅝	—1⅛
57⅝	46½	3	Kennecott Copper	6,900	54⅝	54⅝	53⅝	53⅝	— ⅝
3¼	1⅞	....	Keystone Tire	400	2	2	2	1⅞	+ ⅛
45⅝	31½	....	Kresge Department Stores	3,100	36¼	36½	35⅝	35⅝	— ⅝

This year High.	This year Low.	Div.	Stocks—	Sales.	Open.	High.	Low.	Close. Bid.	Net change.
178	110½	8	Laclede Gas	1,500	169	173	169	169	+1
19	11⅝	....	Lee Rubber	4,100	18	18	17	17	— ½
83⅝	69	3½	Lehigh Valley	700	78⅝	78⅝	77½	77½	—1⅛
78⅝	55½	3	Liggett & Myers	700	75⅝	76	75	75	—1½
123	116⅛	7	Do. pfd	......	....	....	....	119⅝	— ½
74⅝	60	4	Lima Locomotive	900	66½	67½	66⅛	65⅛	+ ½
38⅝	22	2	Loew's Inc.	33,000	35⅞	36⅝	35⅝	36⅛	+1½
9⅝	6	....	Loft Inc.	400	7⅛	7⅛	7⅛	7⅛	+ ⅛
97½	77	....	Loose Wiles	200	88⅝	88⅝	88⅛	88	+ ⅝
39⅝	30⅛	2	Lorillard	2,400	35⅝	35⅝	35	35⅝	+ ⅝
23⅝	13⅝	....	Louisiana Oil	800	15½	16	15½	15⅝	+ ⅝
120⅝	108	6	Louisville & Nashville	800	117¼	117½	117	117	— ⅝
55	34⅝	2	Ludlum Steel	7,000	40⅝	40⅝	39⅝	40	...
[illegible]	[illegible]	[illegible]	[illegible]	[illegible]	[illegible]	[illegible]	[illegible]	[illegible]	[illegible]
31¼	25⅝	2	White Eagle Oil	200	28½	28½	28½	28	— ¼
104½	97½	4	White Motor	20,000	94¼	96	93⅝	93⅝	+ ⅝
30½	9⅝	....	Willys-Overland	96,600	27	30½	26⅝	29⅝	+2⅝
111½	72¼	7	Do. pfd	2,200	109¼	110⅝	109¼	109½	+1½
....	....	....	Warner Bros.	200	19⅝	19⅝	19⅝	19½	— ½
199½	112½	8	Woolworth (F. W.)	30,400	196	198½	191⅛	191⅛	—1⅝
79⅝	35⅛	....	Worthington Pump	1,800	46⅝	46⅝	44⅛	44⅛	— ⅞
56	45½	3	Wrigley	......	....	....	....	54½	—1
63½	44⅝	4	Yellow Cab	......	....	....	....	47½	— ½
48⅝	33½	2.82	Yellow Manufacturing	1,900	46⅞	46⅞	45	45	—1½
81	63	4	Youngstown Sheet & Tube	1,500	77¼	77¼	75⅛	75	—1

(Special dividends not listed.)
Total sales of stocks—2,315,200 shares.
Total sales of bonds—$11,155,000.

SALT LAKE MINES

[EXCLUSIVE DISPATCH]

SALT LAKE, Oct. 6.—Closing quotations:

	Close.		Close.
Alta Con.	.01	Mammoth	3.05
Alta T. and T.	.02	Miller Hill	.00½
Bullion	.03	Mich. Utah	.06
Big Hill	.05	Mountain View	.15½
Central Eureka	.01	New Quincy	.02¼
Cedar Talisman	.01	North Standard	.12½
Columbus Rexall	.02⅝	Opohongo	.02
Con. Metals	.11	Ohio Copper	.80
Colo. Con.	.06	Park Bingham	.20
Crown Point	.07½	Park Utah	7.60
Cardiff	.62	Prince Con.	.21
Chief Con.	2.97½	Prince Mining	.01
Daly	2.10	Provo	.05
Dragon Con.	.07	Rico Arg.	.08¾
Emma Silver	.00½	South Standard	.12
Empire Mines	.21	Syndicate	.00¼
Eureka Mines	.03	S. K. Coal	9.25
E. Crown Point	.01½	S. K. Con.	.85
E. Tin. Coal	.05	Silver Shield	.43½
Eureka Bullion	.06	Tar Baby	.00½
Howell	.00¼	Tintic Standard	13.50
Iron King	.59	Utah Con.	.02⅝
Keystone	.71	West Toledo	.00⅝
Kennebec	.10	Walker Mining	1.82½
Lehi Tintic	.03	Zuma	.05½

CHICAGO STOCKS

[Furnished by Logan & Bryan]

Sales—	Stocks—	High.	Low.	Close.
[illegible]	[illegible]	[illegible]	[illegible]	[illegible]
450	Do. A pfd.	92⅝	92⅝	92⅝
275	Do. B	172	171	171½
100	Union Paper Board	28½	28½	28½
30	Univ. The.	6¼	6¼	6¼
140	U. S. Gypsum	201	200	200
50	Util. P. and L. B.	18	18	18
450	Wolff Mfg.	7¼	7⅛	7⅛
20	Wolverine	19	19	19
500	Wrigley	56	55⅝	56
1,100	Yates Mach.	30½	30	30¼
75	Yellow Truck and C.	45½	45	45
50	Do. pfd.	92	92	92
350	Yellow Taxi	48½	48⅝	48⅝
Bonds:				
4	C. C. and O. 5s	49	49	49
5	Chi. C. Ry. 1st 5s	77¼	77	77¼
4	Jewelry 6s	100	100	100

CLEARINGS, MONEY

Clearings yesterday were $26,207,782.19, an increase of $5,322,303.74 over corresponding date last year.

Clearings

	1925	1924	1923
Monday—	$25,228,900.27	$20,616,633.35	$24,721,331.05
Tuesday—	$26,207,782.19	$20,885,278.35	$24,334,310.79

Bank Debits

Saturday $27,477,548.00
Monday 30,891,775.00

Foreign Exchange

[Furnished by Farmers' and Merchants' National Bank.]

	Over $100
England, per pound sterling	4.84⅝
France, per 100 francs	4.60
Germany, per 100 marks	23.82
Belgium, per 100 francs	4.51
Italy, per 100 lire	4.06
Czecho-Slovakia, per 100 kronen	2.98
Denmark, per 100 kroner	24.20
Finland, per 100 finmarks	2.54
Greece, per 100 drachmas	1.45
Holland, per 100 guilders	40.27
Jugo-Slavia, per 100 dinars	1.80
Norway, per 100 kroner	19.85
Rumania, per 100 lei	.50
Spain, per 100 pesetas	14.50
Sweden, per 100 kronor	26.94
Switzerland, per 100 francs	19.40
Hongkong, per 100 local currency	48.40

New York Rates

[BY A. P. NIGHT WIRE]

NEW YORK, Oct. 6.—Foreign exchanges steady. Quotations in cents:

Great Britain—Demand, 4.83⅞; cables, 4.84¼; sixty-day bills on banks, 4.80 15-16.
France—Demand, 4.59½; cables, 4.60.
Italy—Demand, 4.01⅛; cables, 4.01⅝.
Belgium—Demand, 4.46½.
Germany—Demand, 23.80.
Holland—Demand, 40.16.
Norway—Demand, 19.58.
Sweden—Demand, 26.83.
Denmark—Demand, 23.97.
Switzerland—Demand, 19.28.
Spain—Demand, 14.29.
Greece—Demand, 1.41.
Poland—Demand, 16.74.
Czecho-Slovakia—Demand, 2.96.
Jugo-Slavia—Demand, 1.77¼.
Austria—Demand, .14⅛.
Rumania—Demand, .46½.
Argentina—Demand, 40.87.
Brazil—Demand, 14.87.
Tokio—Demand, 41.
Shanghai—Demand, 79⅝.
Montreal—Demand, 99 3-32.

Call Money

NEW YORK, Oct. 6.—Call money strong; high, 5½; low, 5½; ruling rate, 5½; closing bid, 5½; offered at 5⅝; last loan, 5½. Call loans against acceptances, 4½; time loans firmer; mixed collateral, 60-90 days, 4½@4⅝; 4-6 months, 4⅝@5. Prime mercantile paper, 4⅛.

Bar Silver

NEW YORK, Oct. 6.—Bar silver, 70⅝; Mexican dollars, 54⅝.

[BY CABLE AND ASSOCIATED PRESS]

LONDON, Oct. 6.—Bar silver, 32 13-16d per ounce. Money, 2½ per cent. Discount rates: Short bills, 3¾ per cent; three-months' bills, 3⅝@3 7-16 per cent.

METAL MARKETS

[EXCLUSIVE DISPATCH]

CLEVELAND, Oct. 6.—Daily Metal Trade today says: "Chicago mills are getting good tonnages of heavy steel products, with more business in prospect. Leading mills in Youngstown district open books for sheet bars and billets for fourth-quarter delivery at $33.50 Youngstown, or reduction of $1.50 from last quarter's price. Cold finished bars are irregular in price, 2.40c Pittsburgh, and sheets down to 3.05c. Copper quiet at New York at 14⅝c. Zinc strong at 8.05@8.10c. Lead firm at 9.25@9.40c, St. Louis."

Metal Prices

[BY A. P. NIGHT WIRE]

NEW YORK, Oct. 6.—Copper quiet; electrolytic, spot and futures, 14⅝@14⅞.
Tin, spot, firm, and near by, 60.62; futures, 60.37.
Iron steady; prices unchanged.
Lead steady; spot, 9.50.
Zinc steady; East St. Louis, spot and futures, 8.05.
Antimony, spot, 17.25@17.37.

FLAXSEED MARKET

[EXCLUSIVE DISPATCH]

DULUTH (Minn.) Oct. 6.—Flaxseed was closely held today, and with the advances set Monday bringing crushers back into the market for supplies, the tone was strong. All offerings were readily absorbed at upturns ranging from 2¾c to 4⅛c. Close: October, 2.57; November, 2.59; December, 2.61½; May, 2.69¾; track, 2.57@2.59.

Minneapolis: Flaxseed demand fair; No. 1 seed, spot, 2.53½@2.59¼; to arrive, 2.55½@2.57¼; receipts, 54 cars.

Discount Corporation of California
PURCHASES
INSTALLMENT LIEN CONTRACTS
TRADE ACCEPTANCES
ACCOUNTS RECEIVABLE
SECURED LOANS
Resources over $1,000,000.00
314 PACIFIC MUTUAL BLDG., LOS ANGELES
TRinity 0455

Direct Private Wires
LOGAN & BRYAN
636 S. SPRING ST.
Biltmore Hotel
Head Office, 42 Broadway, New York
Pasadena, San Francisco, Long Beach, Seattle, Santa Barbara, San Diego
Members New York Stock Exchange and other leading Exchanges

WM. R. STAATS CO. TRinity 5941
640 So. Spring St. Los Angeles
SAN FRANCISCO SAN DIEGO

E. F. HUTTON & COMPANY
Members New York Stock Exchange and other principal exchanges
Private Wires Coast to Coast

A. C. WAGY & CO.
306-310 Stock Exchange Bldg.
Phone TRinity [illegible]

7% and 8% First Mortgages
Union Mortgage [illegible]
740 S. Broadway

UPTURN IN COTTON IS REPEATED

Fractional Scored Again on Rally Due to Selling for Profit by Shorts

[EXCLUSIVE DISPATCH]

NEW YORK, Oct. 6.—There was another moderate rally in the cotton market today. It was mostly due to the profit-taking by shorts here and at Liverpool, as the market had the appearance the last several days of having been well liquidated and was oversold for present conditions.

Prices started about 5 to 8 points higher and gradually worked up to an advance of about 15 points over yesterday's closing, October again selling above 23 cents, December 23.06; January about 22.30 cents; March 22 5-8 cents and May 22.80. After this covering demand ran out with the end of the noon hour, the market relapsed into a comparative dullness, with prices easing off a little in the later trading on some scattered further local selling and some fresh southern hedge selling.

The cold wave moving down from the Northwest, with temperatures today ranging between 25 and 30 degrees above zero over Montana, Wyoming, the two Dakotas and Nebraska, will enter the northwestern part of the cotton belt tonight and tomorrow, causing much lower temperatures there. It is not believed, however, they will drop to the frost stage for either North Texas or Oklahoma at this time, although there was frosty weather today just above that section in Western Kansas. There were some further undesired rains in Tennessee and the Memphis district overnight. It is the time of the year when sudden cold waves are to be expected for the northern part of the belt. The average date of killing frost, however, is late in October.

Liverpool cotton futures, after declining 4 to 5 of their points, turned strong, rallying about 10 on scattered covering of shorts. They finally closed steady at 3 to 4 points net advance on the day against the decline of 2 to 5 they should to have met our closing of yesterday. Today's port receipts were 96,000 bales against 123,000 last week and 77,000 last year. Exports were 27,000 bales, making 1,348,000 from August 1 to date, against 1,128,000 the same time last year. The average of about ten private crop reports in forecasting the coming government report, due at noon Thursday, is about 14,250,000 bales against an average of 13,800,000 the same reports a fortnight ago.

[Furnished by A. A. Housman & Co., 515 West Sixth street.]

Range of Prices

NEW YORK

	Open.	High.	Low.	Close.
January	22.20	22.31	22.20	22.24@22.25
March	22.51	22.65	22.50	22.62@22.64
May	22.73	22.90	22.68	22.73@22.75
July	22.29	22.34	22.29	22.34
October	22.96	23.05	22.87	22.94
December	22.98	23.04	22.94	22.96@22.97

NEW ORLEANS

	Open.	High.	Low.	Close.
January	22.27	22.42	22.27	22.34@22.35
March	22.31	22.43	22.30	22.33@22.34
May	22.30	22.37	22.27	22.30
October	22.37	22.37	22.37	22.41
December	22.38	22.43	22.30	22.35@22.36

Cottonseed Oil

[EXCLUSIVE DISPATCH]

NEW YORK, Oct. 6.—Closing prices, cottonseed oil:

	Close.	Previous Close.
October	10.24@10.30	10.26@10.28
November	10.05@10.09	10.10@10.14
December	10.12@10.16	10.13@10.15
January	10.15@10.19	10.15@10.17
February	10.22@10.25	10.19@10.21
March	10.25@10.29	10.25@10.26
April	10.32@10.40	10.30@10.33
May	10.44@10.45	10.42@10.43
Spot	10.25	10.25

Anniversary of Citizens' Banks is Celebrated

A unique display was presented yesterday by the Citizens' National Bank in celebrating its thirty-fifth anniversary. In the lobby of the bank was built a replica of an old California mission in which a Spanish senorita sat to receive subscriptions for the Santa Barbara fund.

Many floral offerings were received from friends of the bank. During the evening the doors of the bank were open and an orchestra played Spanish music to harmonize with the atmosphere of the celebration.

The Citizens' bank have grown from an original capital of $100,000 in 1890 to nearly $110,000,000 today. In the past five years deposits have increased 111 per cent. Three institutions constitute the group, the Citizens' National Bank, the Citizens' Trust and Savings Bank with twenty-four branches, all in Los Angeles, and the Citizens' National Company, which handles the investment business of the institution.

BANKRUPTCY PETITIONS

Listing resources of $53,230.28 and liabilities of $84,298.76, the L. Chromes Corporation, under the signature of L. Chromes, secretary and treasurer, yesterday filed bankruptcy petition in Federal District Court on its cafe and restaurant business at 20 East Colorado street, Pasadena. Griffith Hayes, who styles himself a grocery clerk of San Bernardino, also petitioned the court in bankruptcy cause, declaring debts of $61,868.11 and assets of $56,158. Most of the liabilities include notes on property, either partially or wholly owned, and some of them involve merchandise debts. Other petitions filed include the following: Northern division—William Edwin Sturdy, Strathmore, Tulare county; debts, $2684.29; assets, $75. H. J. Frolichstein, also known as H. J. Gladstone, Bakersfield; debts, $3416.06; assets, $400. Samuel Henry McGowan of Sanger, Fresno county; debts, $10,198.22; assets, none. Ernest Di Donato, Friant, Fresno county; debts, $4060.18; assets, $900. David Helmuth, Fresno; debts, $3462; assets, $460. Southern division—Jack Kemmel, doing business as the United Tailors, 437 South Main street; debts, $9036.47; assets, $2281. Conrad Holzer, carpenter; debts, $1163; assets, $260. Katherine Musselwhite, designer; debts, $2253.25; assets, $4825. George Rochefort, doing business as George Rochefort Motor Service Company; debts, $8085.87; assets, $2010.99. William H. Grimes, decorator; debts, $3767.59; assets, $3894.40. J. J. Ricks; debts, $1970.10; assets, $150.

SANTA ANA COUNTY ASKS VOTE ON BONDS

[EXCLUSIVE DISPATCH]

SANTA ANA, Oct. 6.—Expected action of the County Supervisors in calling the $1,200,000 Newport April 7, was taken today. The Harbor bond election for next board adopted an ordinance prepared by Dist.-Atty. A. P. Nelson, setting the election date and designating the two bond proposals of $650,000 for harbor entrance improvement and $500,000 for inside development. The ordinance also prescribed the denomination of the bonds and provided that they shall be fully retired in twenty years. The ordinance has been in preparation and under consideration for several weeks.

BUSINESS PHILOSOPHY

BY WILLIAM FEATHER

A CERTAIN philosopher once said that every man desires to be a teacher.

If this is so, every modern business man has an opportunity to fulfill his ambition, for every business house is an educational institution.

For instance, take the cash register and the adding-machine industries.

The average man who buys one of these appliances gets with it a practical course in system and accounting. The cash register and the adding-machine salesmen are teachers in every respect. The influence of the industries built up around these appliances is felt in every part of the world.

OCCUPATIONS OF TODAY CHANGED

[EXCLUSIVE DISPATCH]

NEW YORK, Oct. 6.—Where 100 or 200 years ago virgin lands beckoned the pioneer to seize the opportunities held by an as yet undeveloped country, industrial development in the last fifty years has multiplied many times the opportunities for the individual of gaining a livelihood or amassing wealth. The rapidly increasing mechanization of our entire mode of living, with every new achievement creating new requirements, is traced in an analysis of changes in the occupational distribution of the population of the United States, during the half-century ending in 1920, by the National Industrial Conference Board, New York.

Outstanding in the conference board's analysis is the immense increase in the proportionate number of people engaged in manufacturing and the mechanical industries, with a correlative and even greater increase in the number of those occupied in mining, as against the decline, always in proportion to total population of those engaged in agriculture. Workers in the manufacturing and mechanical industries numbered 65,148 per 1,000,000 inhabitants in 1870, but in 1920, 121,265 per 1,000,000 inhabitants, an increase, according to the conference board's analysis, of more than 85 per cent in fifty years.

FARMING

The number of farmers and planters, per 1,000,000 population, during the same period decreased from 77,320 to 57,550, a decline of 25.6 per cent, the board points out. The number of farm laborers declined even more, from 74,848 to 37,544 per 1,000,000 inhabitants, or by nearly 50 per cent. While this in part probably is ascribable to increased use of agricultural machinery, the census figures relating to farm laborers are not strictly comparable, in the view of the board, as the 1920 census was taken in mid-winter, when farm work is practically at a standstill, while earlier censuses had been taken always in the spring or summer. Another modifying factor to be considered in this connection, it is pointed out, is the effect of consolidation of farm holdings, not, however, sufficient to offset the fact of an absolute decline of farmers in proportion to population during the fifty years.

Significant in industrial life is the enormous increase of iron and steel workers, machinists, engineers and others in related occupations. The proportionally much smaller increase of individuals engaged in the printing trades, in view of the conference board reflects the high development of modern printing machinery and labor saving equipment. The replacement of handwork by machinery like-wise is reflected in the decrease, in proportion to population, of boot and shoe makers, carpenters, cabinet makers and others. The increased use of machinery, however, in turn is responsible for the growth of the iron and steel and mechanical industries.

Illuminating as regards the change in our mode of travelling are the comparative figures of people engaged in transportation and trades related to it. There are first, railroad workers, numbering 3995 per 1,000,000 population in 1870, as against 12,818 per 1,000,000 in 1920, an increase, in proportion to population of more than 220 per cent. On the other hand, the passing of the sailing vessel and the rise of the steamboat, but also the decline of the merchant marine from earlier days before Europe well-nigh monopolized trans-Atlantic traffic, all are reflected in the sharp decline of "sailors and deckhands," from 1470 to 519 per 1,000,000 population.

A touch of pathos is contained in this kaleidoscope of the changing work of the world: the passing of the horse. As far as figures go, it is told in one small item in this table of impressive percentages, but none the less significant. Blacksmiths, in 1870, 3677 per 1,000,000 inhabitants. A busy and flourishing trade, then. Blacksmiths in 1920, 1847 per 1,000,000, or about one-half. The automobile has come, first, a curiosity; then, a luxury, then a necessity, until more people today own automobiles than before owned horses, in the United States, and it is horse travel that belongs in the class of luxuries.

Increased sanitation and attention given to hygiene and rising living standards are reflected in the increase of plumbers, gas and steamfitters, which in 1870 numbered 289, in 1920, 1956 per 1,000,000 inhabitants. Significant in connection with this development, is the decrease in the number of physicians and surgeons, declining from 1618 to 1372 per 1,000,000 population during the fifty years covered by the conference board's analytic cross section of occupational life in the United States.

MOTOR CRASH FATAL TO FOOTBALL PLAYER

[EXCLUSIVE DISPATCH]

GLOBE (Ariz.) Oct. 6.—Paul Love, Safford High School football player, was killed at a point fifteen miles east of Globe, when an automobile in which he was riding turned turtle at a sharp curve. He and a number of the Safford team members were going home after a game in this city. All others were thrown with serious injury.

WOLF CAPTURED

[EXCLUSIVE DISPATCH]

BURNET (Tex.) Oct. 6.—Ben Graves, an ex-government trapper, of Burnet, has the distinction of catching the first wolf for the recently organized Burnet County Wolf Club, for which he received $25, the price the club is paying. This wolf is said to have killed five sheep in one night for a ranchman near Burnet. Wolves are doing considerable damage in Burnet county.

LAND FIRM PLANS NEW FINANCING

Miller & Lux to Change Policy in Development of Immense Holdings

[EXCLUSIVE DISPATCH]

SAN FRANCISCO, Oct. 6.—A change of policy in the development of the vast land holdings of Miller and Lux, and new financing reported to run into millions, were rumored on California street late yesterday afternoon. The report could not be fully verified last evening, but it was admitted at the head offices of the company that such arrangements were under way. Announcements are expected shortly by the fiscal agents of the company, Peirce, Fair & Co., and Blyth, Witter & Co.

No information was available at the offices of either of the above bankers who have handled their financing in the past. At the present time Miller and Lux have outstanding $15,000,000 of first mortgage 7 per cent bonds, and it is presumed that one of the purposes of the financing is to take advantage of lower interest rates.

Miller and Lux is one of the largest land holding corporations of the United States and its holdings have been variously valued at over $50,000,000 comprising 800,000 acres in California and more than 200,000 acres in Oregon and Nevada, together with valuable water rights and improvements.

One of the important features of the new development plan is said to have come about as a result of more than seven years' scientific study and investigation by this company. That Miller and Lux have contemplated the development of its great holdings through more profitable utilization of its tremendous land values, has been known for a number of years.

Accomplishment of this means untold benefit to California. In addition to its other agricultural activities Miller and Lux have been pioneers in the extensive development of cotton in Central California and now have more than 7000 acres planted to cotton and have available more than 150,000 acres particularly adapted to this crop. They now have under construction a gin at Los Banos, which affords an immediate market outlet for cotton raised in that territory.

The financial district awaits with interest details of Miller and Lux plans and financing which is anticipated will be made public in a few days.

Injunction and Suits Loom in Water Dispute

[EXCLUSIVE DISPATCH]

REDLANDS, Oct. 6.—At the meeting of the Upper Zanja Association at Mentone today it was announced by Attorney Bruce McDaniel that the papers in the suit long expected are ready to be filed, and that they will be filed within a few hours. The action prays the court to issue a temporary injunction against the diversion of water from the Zanja and that upon the proper showing that this injunction be made permanent, also that the plaintiffs, who are the property-owners residing along the Zanja, be reimbursed to the extent of $50,000 for damages done by asserted diversion of water in the past. The defendants asked to pay this sum are the Crafton Water Company, the Bear Valley Mutual Water Company, and the East Lugonia Water Company.

The suit is expected to decide whether those who owned the water and have sold it have a right to divert it from the open ditch which has been largely used in the development of beautiful gardens and properties of those who bought land abutting for that purpose, but who had no interest in the water.

FILE CHARGES AGAINST OFFICERS IN STOCKTON

LOS ANGELES SALESMEN AVER THEY WERE ABUSED BY POLICEMEN

[EXCLUSIVE DISPATCH]

STOCKTON, Oct. 6.—Charges against members of the Stockton Police Department, made by two jewelry salesmen, are being investigated by Stockton authorities. The salesmen, Sam Gilbert and Harry Sherman of Los Angeles, charge that they were arrested without a warrant and subjected to abuse, that the local police did not permit them to be identified by Sheriff William Traeger of Los Angeles who was in the city and that no charge was ever placed against Sherman and that Gilbert was charged with carrying a concealed weapon, which they say was unloaded. They say they subsequently were told to leave town and that "everything will be all right" if they remained quiet about the affair.

City Attorney Johnson who has been conducting the investigation states that there is much conflicting evidence. Police officers deny all the allegations.

ANGELENO ACTIVE IN AFFAIRS OF HAVARD

[EXCLUSIVE DISPATCH]

CAMBRIDGE (Mass.) Oct. 6.—With R. L. Olson of 1045 West Thirty-fifth Place, Los Angeles, a third-year student in the Harvard graduate school, as one of the directors, the Phillips Brooks House Association has begun its annual drive for funds. The association of which Olson is an active member, carries on extensive philanthropic and religious work in and about the university.

Gold Shipment From Britain on Way to America

[BY A. P. NIGHT WIRE]

NEW YORK, Oct. 6.—The first substantial export movement of gold from London to New York, since Great Britain's return to the gold standard last spring is now under way. Engagements for approximately $4,000,000 of British gold were announced today by three New York banks, which found it profitable to buy the metal through their London correspondents in foreign exchange transactions. The most of the gold, it is expected, will be shipped on the Homeric, which sails from Southampton tomorrow.

Additional shipments will depend on fluctuations of sterling exchange which recently has been quoted below the gold export point. Following today's announcement that between $7,000,000 and $8,000,000 had been withdrawn from the Bank of England for export to the United States, and the continent, sterling quickly strengthened and local bankers expressed doubts that a profitable margin could be long maintained.

Although small shipments from England, aggregating about $1,000,000, seeped into the United States last May, the consignments announced today are the largest since July, 1924, when New York received $13,000,000 in gold from London. Most of the precious metal brought from England since the war has been in the form of trans-shipments of gold direct from the South African mines.

BUILDING PERMITS

Permits issued yesterday and valued at more than $2000:

DWELLINGS

KILKEA DR., 841-43, 6 rms., 36x50; C. Hubbard, 7517 Melrose, owner and builder....$4000

DUNDAS ST., 1051-53, 10 rms., 29x74; S. Levin, 1023 Sentinel st., owner and builder.$5000

W. 69TH ST., 1339, 5 rms., 34x38; National Thrift Corp., 313 Hibernian Bank Bldg., owner and builder $3600

S. CITRUS AVE., 151, 6 rms., 37x50; E. Terry, 439 S. Citrus, owner and builder....$5000

S. McCADDEN PL., 116, 11 rms., 60x53; W. Weber, 1349 W. 3rd st., owner and builder $17,000

W. 64TH PL., 2057, 5 rms., 25x45; H. Bove, 3005 W. 64th Pl., owner and builder....$3000

W. 102ND ST., 755, 5 rms., 26x45; W. Bristol, 338 S. Malabar, owner; Bristol & Klinkee, 3113 W. 17th st., builders $3000

McCADDEN PL., 256, 9 rms., 49x49; R. Ahrens, 216 N. Windsor, owner and builder....$10,000

W. 60TH ST., 823-½, 6 rms., 38x36; E. Schacklette, 912 W. 75th st., owner and builder.$4000

HARPER AVE., 734, 5 rms., 36x41; J. Christiansen, 746 Harper, owner and builder....$3500

N. HAYWORTH AVE., 856, 6 rms., 46x36; T. Harr, 2417 S. Bronson, owner and builder.$4750

COMMERCIAL

SUNSET BLVD., 5613-15, garage; H. Haldeman, 316 Mulholland Dr., owner and builder..$20,000

State and City September Bond Offerings Gain

State and municipal bonds floated during the nine months ended September 30 amount to more than a billion dollars, according to a compilation issued by The Daily Bond Buyer of New York. During the month of September, flotations of new issues amounted to $108,783,649 compared with $92,560,822 in the corresponding month last year. The total for the year to date is given as $1,046,570,409, or about $110,000,000 less than the total for the corresponding period in 1924. Among the important issue floated in September were $15,000,000 City of Philadelphia 4 1-4's, $10,000,000 State of Illinois 4's and $10,000,000 State of Pennsylvania 4's.

The following table shows the amount of State and municipal bonds sold during September and the nine months ending September 30 for the past ten years:

	September.	9 mos. ending September 30.
1925	$108,783,649	$1,046,570,409
1924	92,560,822	1,156,709,042
1923	57,657,497	804,104,634
1922	119,208,708	1,057,331,108
1921	106,797,648	822,069,083
1920	70,712,506	545,902,506
1919	73,787,678	517,491,709
1918	19,790,297	206,982,840
1917	34,283,642	366,764,292
1916	19,390,643	376,341,515

POULTRY PRICES

Hens	.17
Hens, 3 lbs. and up	.20
Hens, 3½ lbs. and up	.30
Hens, colored, 4 lbs. and up	.29
Leghorn fryers, 2½ to 3 lbs.	.24
Broilers, 1 lb. and under 1½ lbs.	.27
Broilers, 1½ to 2½ lbs.	.27
Colored fryers, 2½ to 3 lbs.	.30
Roosters, soft bone, 3 lbs. up	.27
Stags	.18
Old roosters	.12
Ducklings, Pekin, 3½ lbs. and up	.25
Ducklings, 3½ lbs. and up, other than Pekin	.20
Old ducks, 3½ lbs. and up	.16
Geese	.25
Young tom turkeys, 10 lbs. up	.30
Young tom turkeys, 12 lbs. and up, dressed	.34
Hen turkeys, 8 lbs. and up	.30
Hen turkeys, 7 lbs. and up, dressed	.34
Capons, less 8 lbs. each	.30
Capons, 8 lbs. up, each	.35
Belgian hares, 2 to 3½ lbs.	.18
Belgian hares, over 3½ lbs.	.13

COFFEE MARKET

[Furnished by E. F. Hutton & Co.]

	Open	High	Low	Close
January	16.63	16.63	16.63	16.54
March	16.13	16.15	16.08	16.06
May	15.20	15.30	15.20	15.26
July	14.55	14.60	14.50	14.50
September	14.07	14.07	13.96	14.00
October	....	....	....	18.56
December	17.75	17.75	17.50	17.50

The Clearinghouse

News of Spring Street

Sales of electric energy of the Associated Gas and Electric Company for the four weeks ending September 25, last, totaled 50,560,272 kilowat hours, representing an increase of 22.7 per cent over the corresponding period of 1924, according to a statement issued by the company yesterday.

The largest increase noted was on the Staten Island properties, where sales showed an advance of 50 per cent over last year. Substantial increases were also noted in the Champlain properties, where the increase was 35 per cent; in the New York-Vermont properties, where the increase was 31 per cent, and in the Kentucky-Tennessee properties, where sales increased 27 per cent.

A part of these properties were added to the Associated system within the last year and were previously operated as municipal plants or as independently operated companies. Since inclusion in the Associated system they have largely been interconnected and the area for power of distribution widened.

Credit Men to Meet

The next meeting of the Los Angeles Bank Credit Men's Association will be held at the Alexandria Hotel on the 8th inst., according to an announcement made by Secretary Froster yesterday. J. F. Briggs, sales manager of the Los Angeles Knitting Company, and president of the Associated Apparel Manufacturers, will talk on the subject, "Some of the Present Problems of the Textile Industry in Los Angeles; its Relations With Other Business in the Community and its Future possibilities."

Reports of the nominating committee and the central credit bureau committee will be made at this meeting.

Legal for Savings Banks

First Securities Company announces that it has received certificates of the Superintendent of Banks of California, certifying as a legal investment for savings banks in this State the $400,000 Arrowhead Springs Corporation first mortgage 6½ per cent serial bonds and the $1,300,000 City of Los Angeles municipal improvement district No. 36, 5 and 5 1-4 per cent serial water bonds.

Second in Deposits

In a report of the condition of the national banks of Los Angeles as of September 28, last, published in The Times yesterday, an error was made in showing the amount of deposits and loans and discounts of the Farmers' and Merchants' National Bank. Total deposits of this bank were $46,010,757.27, instead of $34,984,739.08, as previously published. Loans and discounts were $34,984,739.08, instead of $46,010,757.27.

As a result of correction, the Farmers' and Merchants' National Bank retains its position of second place among the national banks of Los Angeles.

Dividend Declared

At a meeting of the board of directors of the Midway Northern Oil Company, held on the 5th inst., the regular dividend of 1 per cent per month was declared, payable the 30th inst., to stockholders of record the 20th inst.

HOME

H. L. MILLER

When you think of "Home" you must also always think of

MILLER

Because

MILLER IS THE MAN who is ready to deliver a REAL HOME, complete in every particular, a home in which every wish has been anticipated and fulfilled, to any man or woman who can command $3000; homes that express man's fondest dreams of peace and comfort.

THE ROAD TO HOME is the most alluring of all the wide world's trails and it leads unerringly to GLENDALE, ideal in climate and convenience; twenty minutes from Los Angeles and within every man's reach, physically and financially. CALL us TODAY. Glendale 853. We call for YOU.

H. L. MILLER Co.

109 S. Brand Blvd. Glendale.

Exempt from all Federal Income Taxes

$2,500,000

Bexar-Medina-Atascosa Counties, Texas

Water Improvement District Number One

Six Per Cent Bonds

Dated June 1, 1925 — No Option — Due June 1, 1931 to 1965

Total issue voted, $2,500,000. Denomination, $1,000. Principal and semi-annual interest (June 1 and December 1) payable at the Hanover National Bank, New York City. First coupon due June 1, 1926.

FINANCIAL STATEMENT

Assessed Valuation of District for the purpose of taxation, 1925......$18,609,869

Total Debt (this issue only)......2,500,000

Estimated Population, 4,500*

*This includes the towns lying within and contiguous to the District, but which are not a part thereof for taxation purposes

This issue of bonds is payable by a direct, unlimited ad valorem tax upon all of the taxable property in the District, which comprises 40,244 acres of rich agricultural land located an average distance of only 24 miles southwest of San Antonio, the largest city in Texas.

WATER IMPROVEMENT DISTRICT No. 1 is located within and at the junction of Bexar, Medina and Atascosa Counties, which counties have a combined population in excess of 250,000. The eastern boundary of the District is within fifteen miles of the City of San Antonio, the county seat of Bexar County and the industrial, commercial and distributing center for this section of Texas. The main lines of the Southern Pacific and the International & Great Northern Railroads cross the District, none of the land in the District being located more than five miles from a railroad shipping point. Two hard-surfaced State highways which traverse the District afford rapid transportation by motor truck to San Antonio with its local market and additional railroad facilities.

THE LANDS WITHIN THE DISTRICT are very fertile and because of the year-round crop growing season are especially adapted to the raising of winter garden truck, sweet and Irish potatoes, berries, grapes, fruits and pecans, all of which are unusually profitable crops. In addition, corn, cotton, grain, foodstuffs and dairy products can be produced in abundance. Over 8,500 acres of the lands in the District are now being served by the water distributing system and for several years have been under intensive cultivation. Upon the completion of the canal system, funds for which are provided by this bond issue, water will be available by gravity flow to every acre in the District. These lands with water privileges, being thus assured of water at all times, are valued at prices several times higher than the adjoining lands outside of the District which are now cultivated for dry farming purposes. Because of the water distributing system the farmers within the District are enabled to raise two crops a year and are insured against the occasional dry season which occurs in this part of Texas.

THIS ISSUE OF BONDS, which was authorized by unanimous vote at a special election held for that purpose, is payable by a direct, unlimited ad valorem tax assessed against all of the taxable property in the District, both real and personal. These bonds are issued in part to pay the cost of purchasing a water impounding and distributing system and part to provide additional cash (approximately $650,000) for enlarging, extending and completing the canal system. The purchase price for the present system, the plans, specifications, and estimates for the extensions, and the sufficiency of the water supply have all been approved by the State Board of Water Engineers. All proceedings incident to the organization of the District and the issuance of these bonds have been validated by a decree of the District Court of Bexar County, Texas, and the bonds have been registered in the office of the Comptroller of the State of Texas.

MATURITIES

$22,000—1931	$34,000—1938	$51,000—1945	$76,000—1952	$115,000—1959
24,000—1932	36,000—1939	54,000—1946	81,000—1953	121,000—1960
25,000—1933	38,000—1940	57,000—1947	86,000—1954	129,000—1961
27,000—1934	40,000—1941	60,000—1948	91,000—1955	136,000—1962
28,000—1935	43,000—1942	64,000—1949	96,000—1956	145,000—1963
30,000—1936	45,000—1943	68,000—1950	102,000—1957	153,000—1964
32,000—1937	48,000—1944	72,000—1951	108,000—1958	163,000—1965

Price 100 and Accrued Interest

The Legality of this issue has been approved by John C. Thomson, Attorney, New York City

C. W. McNear & Company — Stifel, Nicolaus & Co., Inc.

Federal Securities Corporation

Otis & Co. — Lorenzo E. Anderson & Co. — J. E. Jarratt Co.

The information contained herein, while not guaranteed, has been obtained from sources we deem reliable and is that upon which our purchase of these bonds is based.

WHAT'S DOING TODAY

Opera "La Traviata," Olympic Auditorium, evening.
City Club luncheon meeting, clubhouse, 833 South Spring, noon. Robert M. Clarke will speak.
Affiliated Improvement associations of Los Angeles county meeting, Chamber of Commerce, evening.
Los Angeles Citadel Corps Building of the Salvation Army dedicatory exercises, 127 East Fourth, evening.
California Badger Club meeting, Philanthropy and Civics clubhouse, 2 p.m. Mrs. C. S. McKelvey will speak on "Ethics of a Clubwoman."
John H. Reagan chapter, United Daughters of the Confederacy, meeting, 1613 Bushnell, 2 p.m.
Co-operative Club luncheon, Biltmore, noon. Otho L. Ferris will speak.
Kiwanis Club luncheon, Biltmore, noon.
Pacific Coast Christian Science Education Home meeting, Biltmore, 7:30 p.m.
Building Business Relations Association dinner meeting, Alexandria, 6:30 p.m.
Santa Barbara Mission fund committee luncheon meeting, Alexandria, noon.
Association of Supervisors meeting, Alexandria, all day.
Wednesday Morning Club directors' breakfast meeting, clubhouse, morning.
Echo Park Mothers' Club meeting, clubhouse, 2 to 5 p.m.
La Camarada Club meeting, 3077 Wilshire, 12:30 p.m.
Catholic Woman's Club meeting, 948 Menlo, 2 p.m.
Southwest Museum exhibit, Marmion Way and Avenue 46, afternoon.
Los Angeles Museum exhibit, Exposition Park, 10 a.m. to 12 noon.
Free, permanent California exhibit, scenic motion pictures, State Exposition Building, Exposition Park, 10 a.m. to 12 noon.
Illustrated lectures, scenic motion pictures, Chamber of Commerce, 10 a.m. to 4:15 p.m.
Baseball, Wrigley Field, afternoon; Oakland vs. Los Angeles.

MOTION PICTURES:
Alhambra, 731 South Hill—"Her Sister From Paris."
Criterion, Grand at Seventh—"The Talker."
Forum, Pico and Norton—"The Coming of Amos."
Grauman's Hollywood, 6766 Hollywood — "The Gold Rush."
Grauman's Metropolitan, Sixth and Hill—"The Man Who Found Himself."
Grauman's Million Dollar, Third and Broadway—"The Freshman."
Grauman's Rialto, Broadway near Eighth—"Sally of the Sawdust."
Loew's State, Seventh and Broadway—"The Midshipman."
Tally's Broadway, 833 South Broadway — "The Wife Who Wasn't Wanted."

STAGE:
Biltmore, Fifth and Olive—"No, No, Nanette."
Egan Theater, Pico and Figueroa—"White Collars."
Majestic, 845 South Broadway—"What's Your Wife Doing?"
Mason, 127 South Broadway—"Lady, Be Good."
Morosco Theater, 744 South Broadway—"The Best People."
Orange Grove, 730 South Grand—"White Cargo."
Playhouse, Ninth and Figueroa—"Little Nellie Kelly."

VARIETIES:
Burbank, Sixth and Main—Burbank Baby Dolls.
Hillstreet—Eighth and Hill—Ricky Bros.
Hippodrome—Main and Fourth—"The Man Without a Heart."
Orpheum, 630 South Broadway, Fidel La Barba.
Pantages, Seventh and Hill—Vaudeville.

NEW FLEET CHIEF WILL HOIST FLAG

U.S.S. Pennsylvania Will be Flagship During Absence of U.S.S. California

Admiral Charles F. Hughes, new commander-in-chief of the United States battle fleet, will hoist his flag aboard the U.S.S. Pennsylvania next week, according to announcement made yesterday aboard the U.S.S. California, fleet flagship. The Pennsylvania will serve as fleet flagship until December 3, next, during the absence of the California, which departs on the 10th inst. for annual overhauling at the Puget Sound navy yard.

Admiral Hughes has been delayed through his testifying before the aircraft investigating committee at Washington and is expected to reach here next week.

The U.S.S. Seattle, flagship of the United States Fleet, will sail for New York on the 9th inst., carrying the staff of Admiral Samuel S. Robison, new commander-in-chief of the United States Fleet and the man Admiral Hughes succeeds as head of the battle fleet. Robison is now in Washington to testify before the aircraft investigating board and will join his flagship at New York on November 2, next.

On the day of the Seattle's departure Los Angeles Harbor again will become a base for the submarines of the fleet, the tender Savannah being due to arrive from San Diego with five S-type boats of Division Eleven. The underwater craft will operate with the battleship divisions and destroyer squadrons in the tactical exercises to be held off the coast prior to the battle fleet's departure for Panama.

All four ships of Battleship Division Five, the U.S.S. West Virginia, U.S.S. Colorado, U.S.S. Maryland and U.S.S. Tennessee, will visit San Francisco during the Navy Day celebration on the 27th inst., according to a revised schedule announced yesterday.

The change will leave only one battleship, the U.S.S. Pennsylvania, at the local base for Navy Day, all other units being dispersed at various coast ports for the period.

Angeleno Makes Efforts to Take Life at El Paso

El Paso police last night had in custody G. B. Graves, Los Angeles insurance man, who, after cutting his wrists and throat at the border city in an unsuccessful effort to end his life, told police of that city he had absconded with a large sum of money from Los Angeles, according to word received here.

Detective Lieutenants Ryan and Moran interviewed Graves's wife at 5733 Sixth avenue. She said her husband had left home about ten days ago and had threatened to end his life. She said he ran an insurance office at 5004 York Boulevard. Lieut. Ryan said that so far no complaint has been made against Graves and El Paso police were so notified.

Practical Methods

Former Senator Beveridge, discussing the marvels of modern medicine, said recently:

"Medicine, with its graftings and whatnot, grows more and more practical. I suppose, before long, if a man gets a sunstroke they'll rub him with another man that's had frostbite."—[Exchange.

BUSINESS BREVITIES.
[Advertising]

The Ernest E. Ryan School of Dancing, 1500 S. Figueroa st., announces the opening of fall classes in Ballroom dancing. Children's class every Tues. afternoon at 4:15, beginning Oct. 6th; Junior High School class every Friday evening at 7, beginning Oct. 9. Adults beginners' class every Mon. and Wed. evenings at 7:30, beginning Oct. 5th. Adults advance class every Mon. evening at 8:30; beginning Oct. 5. Private lessons daily by appointment, WEst. 5917 or AT. 0911.

The Times Branch office, 621 South Spring street. Advertisements and subscriptions taken. Telephone MEtropolitan 0700.

VOGUE COMPANY
BROADWAY AT EIGHTH

Crepe de Chine Gowns

In an exceptional heavy quality of Crepe de Chine, Values to $6.00.

tailored and lace trimmed. Full length and full width. Colors: Nile, maize, coral and peach. Specially priced for this event............ $4.95

NOTICIAS MUNDIALES DE ULTIMA HORA

Atendiendo a la importancia que tiene el estudio del español en los Estados Unidos, particularmente en esta gran metrópoli tan inmediata a territorio hispanoamericano, diariamente aparece en "The Times" esta sección española con algunas interesantes noticias de última hora. Tres veces por semana se insertará una lección práctica elemental de castellano, y los lunes encontrará el lector dos lecciones para estudiantes adelantados.

A cuantos deseen aumentar sus conocimientos de español les conviene leer esta columna todos los días.

NOTAS TELEGRAFICAS

Noticias de Washington

WASHINGTON, Octubre 6. — Se han iniciado las negociaciones para consolidar la deuda de Checoeslovaquia a los Estados Unidos.

Los aviadores de la armada han seguido declarando ante la junta presidencial de aviación.

El ministro Hoover ha convocado para la cuarta conferencia nacional sobre radio.

La unión interparlamentaria auspicia las zonas desmilitarizadas entre nación y nación, así como una reducción general de armamentos.

Lehigh C. Palmer, que fué removido del puesto de presidente de la Corporación de la Flota, ha rehusado la vicepresidencia de la misma.

El Presidente Señala el Peligro de los Militaristas

OMAHA, Octubre 6.—El Presidente Coolidge ha pronunciado hoy aquí una emocionante alocución ante la séptima convención anual de la Legión Americana. Encareció el alto funcionario al pueblo americano que se despojara de prejuicios e intolerancias de raza, religión y provincia, para que pueda este país consagrarse a dirigir al mundo hacia la meta de la paz universal. Afirma el Presidente que solo podrá establecerse la paz mundial extirpando la intolerancia de otras naciones, y no podemos lograr ese desiderátum hasta que hayamos acabado con la intolerancia en casa.

Con este tema ligó el señor Coolidge su enérgica condenación de ciertos grupos de nuestras fuerzas armadas, que están en favor de un ejército y una armada mayores que los que tenemos, y calificó a esos grupos de militaristas, agregando que la presión que estaban ejerciendo sobre él y su administración no era otra cosa que el nacimiento del militarismo en este país, con todos los peligros que entraña para las libertades de la república. Suponen algunos que estas frases van dirigidas al ejército y al Estado Mayor General, a los que ya en ocasión anterior ha censurado, porque buscan créditos más amplios para el ramo de guerra. Otros creen se refiera el Presidente al coronel Mitchell y a sus simpatizadores del ejército, que andan tras una fuerza aérea independiente.

Prohibe Méjico la Entrada de Autos

EL PASO (Tejas) Octubre 6.—El doctor Abelardo Limón, de Juárez, ha recibido esta tarde instrucciones del ministerio de Industria y Comercio, para que prohiba la entrada a Juárez de toda clase de vehículos automotores, excepto la de los automóviles de El Paso. Esta medida tiene por objeto, según manifiesta el doctor Limón, impedir que pase a Méjico la epidemia de fiebre aftosa.

Fueron firmadas las órdenes por Luis M. Morones, ministro de dicho ramo. Agregó el doctor Limón que estarán en vigor esas instrucciones mientras haya noticia de que la referida enfermedad sigue atacando al ganado en Tejas o en cualquiera otra parte de los Estados Unidos. Ordenes análogas a las recibidas en Juárez han sido libradas a las otras poblaciones mejicanas fronterizas con Tejas.

NOTAS LOCALES

Tenientes Sheriffs de Los Angeles Arrestados en Méjico

Después de pasar una noche en la cárcel de Tijuana, acusados de haber secuestrado y pasado al lado norteamericano a un ciudadano mejicano, los tenientes sheriffs Archie Hoffman y A. P. Mendoza fueron puestos en libertad ayer por orden del gobernador Rodríguez, de la Baja California, a petición del sheriff Traeger. Quedaron libres los policías norteamericanos, luego que el mejicano plagiado, que, según informes, se llama Medina, hubo sido puesto en libertad en la cárcel de San Diego, y regresado a territorio de Méjico. Se le necesitaba a este individuo en San Diego, por creérsele complicado en un asunto de trata de blancas.

Se Proyecta Inundar de Licor a Sudcalifornia para Navidad

La flota del aguardiente proyecta darle a Sudcalifornia la Navidad y el Año Nuevo más húmedos que desde la prohibición haya disfrutado esta tierra del sur. En las diez semanas próximo venideras, y siempre que no sean bastantes a impedirlo los guardias federales y locales, se desembarcarán en los puertos de Sudcalifornia, según un programa ya acordado, cientos y cientos de cajas de licor, bueno y malo.

El capitán W. A. Wood, del barco fiscal "Vaughan", llevó ayer esos informes a San Diego.

Agrega el capitán Wood que ya ha comenzado la entrada de aguardiente. Si continúa desde ahora hasta el principio de la temporada de fiestas, habrá cantidades de licor nunca vistas en esta región, listas para el consumo de Tehachapi para el sur.

Según el oficial referido, el vapor belga "Gertrude", ha estado desde hace una semana, o más, a la latitud de San Diego, y ha podido desembarcar por lo menos la mitad de su carga.

DEPORTES

Balompié

La tarde del viernes probarán por primera vez las emociones de la batalla real las universidades de la Liga de la Bahía, que han completado ya su práctica de primavera y de otoño. Hasta ahora sus encuentros con los equipos de la Liga de la Ciudad de Los Angeles han sido meras contiendas de ejercicio; pero para el día citado, probarán la cosa en serio.

YOUTH TO RETURN TO FACE MURDER CHARGE

[EXCLUSIVE DISPATCH]

PRESCOTT (Ariz.) Oct. 6.—William Page, 20 years of age, has waived extradition proceedings and will return without delay to Ely, Nev., to answer a charge of murder, in connection with attempted highway robbery. He declares he knows nothing about any such crime although acknowledging that he had served a prison term in Utah for theft of a box of lemons from a railroad freight car. Relatives live at Mayer, on a goat ranch, to which he returned last March from Nevada.

Every Woman Knows
Myer Siegel & Co.
617-619 South Broadway

$12.75 $16.50

Robes for every need
Corduroy Robes

There are the very practical corduroy robes in smart new color combinations $4.95, and lined $5.95.

—Then other charming novelty brocaded and striped corduroy robes from $8.95 to $12.75.

Padded Robes

Padded robes made of heavy crepe de Chine and satins interlined. $12.75 and $32.50.

Breakfast Coats

Such dainty models of crepe de Chine trimmed charmingly as illustrated with Val lace. $9.75 to $25.00.

Lingerie Section, Fourth Floor.

—we— MOVE —or— SHIP your household goods —anywhere—
Phone WEstmore 4141
BEKINS
VAN & STORAGE CO.
1335 So. Figueroa St., Los Angeles.

Teeth as Low as $5. Best Set $7

Best set, none better, no matter how much you pay, including your choice of base plate material, (metal excepted). (Guaranteed 10 years) $7

MY EXTREMELY LOW PRICES

Teeth as low as	$5.00
Best set of teeth (either set)	$7.00
Gold Crowns (22 karat)	$4.00
Bridge Work (22 karat)	$4.00
Porcelain Crowns	$4.00
Gold Fillings	$1.00 up
Gold Inlays	$1.00 up
Synthetic Porcelain	$1.00 up
Silver Fillings	50c up
Cement Fillings	50c up
Teeth Treated	50c
Nerve Removed (Painless)	$1.00
Teeth Extracted (Painless)	50c

No charge for painless extraction and cleaning when other work is contracted for.

Old gold is valuable. I pay cash or allow you full value for it on dental work.

NOT A DENTAL PARLOR. A PRIVATE high-class, up-to-date SANITARY dental office with sterilized instruments, and gentlemanly operators, whom you will not be ashamed to recommend to your friends.

X-Ray Service Free With Other Dental Work

Dr. Fairfield EXAMINATIONS FREE
Entire Third Floor 536 So. Broadway
Next to Arcade Building. TUcker 5236
Hours: 8:30 to 6; Sun., 9 to 12.

CHICHESTER S PILLS
THE DIAMOND BRAND.

Ladies! Ask your Druggist for Chi-ches-ter's Diamond Brand Pills in Red and Gold metallic boxes, sealed with Blue Ribbon. Take no other. Buy of your Druggist. Ask for CHI-CHES-TER'S DIAMOND BRAND PILLS, for 35 years known as Best, Safest, Always Reliable.

SOLD BY DRUGGISTS EVERYWHERE

COMFORTABLE HOMES of all kinds
—are available today and every day in—
TIMES WANT ADS

When the Fires of Life Burn Low

At the age of 40, or thereabouts, the wasting process sets in unless some artificial means is employed to build up the worn tissues and supply the blood with life-giving red corpuscles, which are really life itself. Too often, in an effort to regain the blessings of youthful vigor, vitality and good health, various kinds of medicines or treatments are resorted to which give little or no real benefit.

"Wilshire's I-ON-A-CO"

Imparts New Life and Energy to Weary Bodies

Surely you have heard about the almost miraculous results that have been obtained with "Wilshire's I-on-a-co" treatments. These wonderful results have attracted the attention of prominent Los Angeles physicians and thousands of people are talking about this new treatment.

Maybe you are despondent because other treatments promised much and gave little. If you have taken other treatments without results, then, more than ever, you should try "Wilshire's I-on-a-co." In hundreds of cases it has effected a complete cure after everything else has failed. It is a scientific treatment of great rebuilding power.

Backed by Gaylord Wilshire

Everyone knows Gaylord Wilshire as the founder of the Wilshire district. After thoroughly investigating the merits of the "I-on-a-co" he gave it his unqualified personal and financial support and has now placed it at the disposal of suffering humanity. The following are some of the remarkable results that are being obtained every day in seemingly hopeless cases.

Cancer Removed

FRANK SAMLAR, 322 S. Spring St., Los Angeles. (Sept. 11th.)—"I was operated on last February for cancer on my neck. Suffered great pain for four months after leaving the hospital and then the cancer returned. Since taking Ionaco treatments the cancer has vanished, pain is all gone and I am able to return to work. I owe my life to Ionaco."

Nervous Prostration Cured

MRS. A. W. KIMBALL, 1763 Childs Ave., Los Angeles. (Sept. 26.)—"Having been an active professional and clubwoman for the last ten years, I suffered a serious breakdown last spring and summer and found instant help and cure in Ionaco."

Dropsy and Arthritis Relieved

MRS. RAY GRIFFIN, 1210½ W. 1st St., Los Angeles. (Sept. 11th.)—"I had dropsy and arthritis and could hardly walk. Also had indigestion. I tried all kinds of pills, powders and appliances—even had my teeth taken out—but my condition grew worse. Began Ionaco treatments Aug. 25th. My digestion quickly improved and in a few days became perfect. All swelling and pain has disappeared and I am indeed a new woman."

Arthritis Gone In Week

MRS. HATTIE FRENCH, 611 S. Carondelet, Los Angeles. (Aug. 12th.)—"I had arthritis for three years. After one week's treatment with Ionaco the pain and swelling is almost gone."

Remarkable results also have been accomplished with "Wilshire's I-on-a-co" in cases of goitre, rheumatism, asthma, insomnia, skin and blood disorders. This treatment may give you the relief you have failed to find with other methods and you can try it now—absolutely free.

Free Treatment

Bring a clipping of this advertisement to any of our offices and we will give you a free treatment of "Wilshire's I-on-a-co." Or send for free booklet. To people unable to call at office, we will be glad to send a representative to give a home treatment—free.

The Iona Company

Two Los Angeles Offices:
821 Commercial Exchange Bldg., 8th and Olive. Tel. VAndike 5076.
16 Busch Bldg., Wilshire and Vermont. Tel. WAshington 8709.

Hollywood Branch:
1776 N. Highland, Corner Franklyn Place.

IONACO AGENCIES:
Pasadena, 327 Security Bldg.
Long Beach, 243 Locust Street.

Free Lecture

Mr. Gaylord Wilshire will lecture on the scientific theory of "Wilshire's I-on-a-co" treatments for disease every Tuesday, 7:30 P.M., at 821 Commercial Exchange Bldg., Los Angeles.

5-1025 A T

THE WEATHER
[Official Report]

LOCAL OFFICE, U. S. WEATHER BUREAU, Los Angeles, Oct. 6.—[Reported by H. B. Herow, Meteorologist.] At 5 o'clock a.m. the barometer registered 29.99; at 5 p.m., 29.90. Thermometer for the corresponding hours showed 57 deg. and 56 deg. Relative humidity, 5 a.m., 90 per cent; 5 p.m., 69 per cent. Wind, 5 a.m., northeast, velocity 4 miles; 5 p.m., west, velocity 13 miles. Temperatures, highest, 69 deg.; lowest, 56 deg. Rainfall for season, .52 of an inch; normal to date, .08 of an inch; last season to date, trace. Barometer reduced to sea level.

WEATHER CONDITIONS.—Oct. 6: Rain has fallen during the past twenty-four hours over the Southern and Middle Pacific Slope and in Idaho, Colorado, Kansas, Missouri, Iowa and Nebraska, with snow in South Dakota, and showers have occurred on the North Atlantic coast. It is quite cold in Montana, the Dakotas and Minnesota, with killing frosts or temperatures below freezing. In Southern California cool, cloudy, threatening weather prevailed yesterday, with showers at many stations. It is clear at most points this morning. Fair weather may be expected in this vicinity Wednesday, with somewhat higher temperature.

SUN, MOON AND TIDES.—Los Angeles, Oct. 7: Sun rises 5:52 a.m., sets 5:28 p.m. Moon rises 8:39 p.m., sets 11:13 a.m. Los Angeles Harbor, Oct. 7: High tides, 12:33 a.m. and 12:01 p.m.; low tides, 5:51 a.m. and 7:50 p.m.

LOCAL TEMPERATURES.—Oct. 6: Minimum and maximum temperatures from Southern California points, reported yesterday to the Los Angeles office of the U. S. Weather Bureau, were as follows:

Stations—	Max.	Min.
Calexico	82	63
Corona	68	48
Los Angeles Harbor	70	55
Mt. Wilson	53	38
Newport Harbor	67	54
Pasadena	71	50
Pomona	70	50
Porterville	68	53
Redlands	69	48
Riverside	71	49
San Bernardino	68	52
San Fernando	68	48
Santa Ana	68	52
Santa Barbara	73	50

LOCAL FORECAST

For Los Angeles and vicinity: Fair and warmer.

STATE FORECAST

SAN FRANCISCO, Oct. 6.—Weather forecast: San Francisco and vicinity: Fair and warmer; light west winds.

Northern California, Sacramento, Santa Clara and San Joaquin valleys and Southern California: Fair and warmer; light variable winds.

ARIZONA FORECAST

PHOENIX (Ariz.) Oct. 6. — Forecast for Arizona: Wednesday and Thursday fair; little change in temperature.

COLORADO RIVER

YUMA (Ariz.) Oct. 6. — [Exclusive Dispatch from the U. S. Reclamation Service.] Gauge height Colorado River, 20.1 feet. Discharge, Tuesday, 17,300 cubic feet.

TEMPERATURES

Stations—Conditions, 5 p.m.	Temperatures Max.	Temperatures Min.	Precip. 5 a.m. to 5 p.m.
Abilene—Partly cloudy	94	72	0
Boise—Raining	50	48	.16
Boston—Cloudy	60	44	0
Buffalo—Raining	58	46	.16
Chicago—Clear	56	54	.16
Denver—Cloudy	46	40	.01
Des Moines—Partly cloudy	50	44	.26
Dodge City—Raining	46	..	T.
El Paso	..	66	0
Eureka—Cloudy	66	54	.28
Flagstaff—Partly cloudy	54	48	.06
Fresno—Clear	72	52	0
Galveston—Clear	86	68	.07
Havre—Snowing	32	28	.01
Helena—Snowing	28	26	.42
Huron—Cloudy	42	32	0
Independence—Clear	64	38	0
Kamloops—Clear	60	42	0
Kansas City—Cloudy	56	54	.66
Knoxville—Partly cloudy	76	54	0
Los Angeles—Clear	69	57	0
Memphis—Clear	86	60	0
Modena—Clear	56	34	0
Needles—Clear	82	56	0
New Orleans—Clear	92	70	0
New York—Cloudy	60	46	0
North Head—Cloudy	60	52	.01
Oklahoma—Cloudy	84	66	0
Phoenix—Clear	78	64	0
Pittsburgh—Cloudy	56	48	.02
Portland, Or.—Raining	62	48	T.
Rapid City—Cloudy	28	26	.04
Red Bluff—Partly cloudy	64	54	0
Roseburg—Cloudy	62	52	.01
Roswell—Clear	88	60	0
St. Louis—Raining	60	56	.84
Minneapolis, St. Paul—Pt. cldy.	48	30	0
Sacramento—Partly cloudy	72	56	0
Salt Lake City—Partly cloudy	56	54	.01
San Diego—Clear	68	56	0
San Francisco—Partly cloudy	68	56	.01
San Luis Obispo—Partly cloudy	72	48	T.
Seattle—Clear	62	46	0
Spokane—Clear	56	46	0
Tampa—Clear	92	78	T.
Tonopah—Clear	52	36	0
Tucson—Clear	80	66	0
Washington—Cloudy	66	50	T.
Winnemucca—Cloudy	50	40	T.
Winnipeg—Cloudy	40	30	.02
Yuma—Clear	78	56	0

VITAL RECORD

MARRIAGE LICENSES

The following marriage licenses were issued yesterday. Name and age given.

AIDES—HOFER. Samuel H. Aides, 24; Dora V. Hofer, 21.
AXELROD — SCHLESSER. Michael Axelrod, 27; Dorthy Schlesser, 26.
CAVE—NORRIS. Arthur H. Cave, 44; Rose Norris, 27.
CLEMENS — STILL. Frank Clemens, 42; Mabel Still, 25.
DAVIDSON—REDERER. Glenn A. Davidson, 35; Emma M. Rederer, 32.
DAVIS — HOCK. George F. Davis, 25; Pearl C. Hock, 19.
DE BOER—SMITH. Willis De Boer, 27; Alma C. Smith, 24.
DEITZEL—WUNDERLEY. Patty R. Deitzel, 23; Katherine L. Wunderley, 18.
DRESSER — HIRST. John Dresser, 29; Marie Hirst, 24.
EDMONSON—SUTTON. Earl O. Edmonson, 22; Beatrice A. Sutton, 21.
ESPINOSA—QUINONES. Francisco Espinosa, 47; Petra Quinones, 54.
EWING—THOMASON. Roy M. Ewing, 19; Velma F. Thomason, 18.
FABER — AERTS. James A. Faber, 25; Sophie Aerts, 18.
FINAN—LATICK. John J. Finan, 21; Sylvia Latick, 21.
GARDNER—LARSEN. Dean B. Gardner, 26; Hazel A. Larsen, 23.
GARRETT—McMORRIS. Andrew B. Garrett, 27; Gertrude M. McMorris, 24.
GUELICH — MAXSON. Chester W. Guelich, 24; Emma M. Maxson, 24.
GUTEKUNST — RICHMANN. Robert H. Gutekunst, 21; Lorna Richmann, 18.
HANIMAN — BURCH. Fred Haniman, 30; Elsie Burch, 30.
HANSEN—COLBY. Duff S. Hansen, 25; Mary L. Colby, 24.
HARDING — FEEHAN. Sidney L. Harding, 27; Muriel Feehan, 25.
HOOKS—EDWARDS. Buford B. Hooks, 22; Theresa Edwards, 18.
HUNNEWELL—HEARNE. Jay E. Hunnewell, 21; Nell Hearne, 18.
KARL—HOFFMEISTER. Gust A. Karl, 24; Helen Hoffmeister, 31.
KERANS—ADAMS. Vincent S. Kerans, 29; Marjorie B. Adams, 29.
KIBBE—RIGGS. William A. Kibbe, 67; Hattie M. Riggs, 60.
KOLL—COUTURIER. Maurice M. Koll, 21; Eleanore M. Couturier, 18.
LEA — SCHNEIDER. Robert Lea, 33; Elsa C. Schneider, 23.
LEDERER—YRIONDO. Otto Lederer, 39; Segunda M. Yriondo, 32.
LEMUS — VASQUEZ. J. Remedios Lemus, 30; Candelaria Vasquez, 21.
LIMES—WAGNER. Samuel L. Limes, 26; Vera M. Wagner, 16.
MADDOX—MOSES. Mitchel R. Maddox, 21; Cordelia Moses, 19.
MEISSNER—CULLEN. F. Gustav Meissner, 63; Catharine A. Cullen, 31.
MILLER — BRODBOLL. Howard D. Miller, 29; Verdia V. Brodboll, 31.
MYERS—GREEN. Charles Myers, 25; Lola Green, 18.
NEALE—WEADOCK. Edward G. Neale, 27; Cecelia L. Weadock, 21.
NORMAN—COLLINS. Amos Norman, 29; Ramona Collins, 21.
O'BRIEN—MacCALLUM. Thomas S. O'Brien, 46; Edna E. MacCallum, 48.
PREUSCH—HANKINS. Hugo Preusch, 23; Mildred Hankins, 18.
PURINGTON—HOCKADAY. George A. Purington, 22; Ruth E. Hockaday, 20.
RICKERT—DOYLE. Ervin E. Rickert, 24; Josephine F. Doyle, 24.
ROCHA—ROMERO. Jose Rocha, 25; Ana M. Romero, 22.
SATTINGER—CHAIMOWITZ. Barney J. Sattinger, 24; Celia Chaimowitz, 22.
SCHMIDT—BLACKMAN. Ralph G. Schmidt, 21; Miriam C. Blackman, 18.
SCOTT — WATLING. Carl F. Scott, 24; Ella J. Watling, 16.
SMITH—RUSSELL. Lester P. Smith, 25; Arlis J. Russell, 21.
SODERSTROM—LITCH. Lawrence F. Soderstrom, 25; Eleanor A. Litch, 18.

LEG SORES

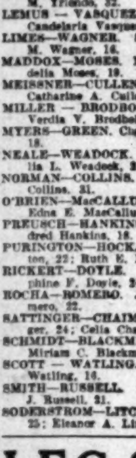

The Long-Looked-For Secret Has Been Found

For a great many years millions of people have tried to heal these troubles with medicines alone and failed. A combination of everything necessary to use in cases of leg ulcers has been found. It is not a medicine, but a method. We teach you how to use it at home. More astonishing is that you do not have to lie in bed off the foot. The more you work and walk the quicker it heals. To stop the pain you now suffer is only a matter of a few hours. Now is your chance. Send at once for a free book, or call VISCOSE CO., 803 South Lake St., Los Angeles, Calif. DUnkirk 6089. (One block south of Westlake Park.)

MARRIAGE LICENSES

The following marriage licenses were issued yesterday. Name and age given.

TOMLINSON — PARIS. Ward R. Tomlinson, 24; Maria S. Paris, 22.
WEYMANN — RAUSCH. August Weymann, 26; Lucile Rausch, 28.
WHITESPEAR — BEEKMAN. Gregg S. Whitespear, 40; Shirley V. Beekman, 24.
YASUDA—HAMADA. Toshino Yasuda, 23; Shigeko Hamada, 25.
ZYSKI—DE LA CUESTA. Theodore C. Zyski, 23; Anita De La Cuesta, 20.

BIRTHS

Names, sex, place and date of birth.

ARCHER. Mr. and Mrs. Charles. Boy. Memorial Hospital. October 1.
BAYER. Mr. and Mrs. Oscar. Boy. Monte Sano Hospital. October 4.
ELLMAN. Mr. and Mrs. Earl. Boy. General Hospital. September 26.
GRAY. Mr. and Mrs. William. Boy. Private Home Hospital. September 28.
HERMAN. Mr. and Mrs. Harold. Daughter. General Hospital. September 22.
KENNEDY. Mr. and Mrs. Alfred. Boy. Maternity Cottage. September 29.
LANDIS. Mr. and Mrs. Jacob. Daughter. 4278 Folsom street. September 23.
LINWELL. Mr. and Mrs. Clarence. Boy. St. Vincent's Hospital. October 2.
MILLS. Mr. and Mrs. Ray. Daughter. French Hospital. October 3.
MILLS. Mr. and Mrs. William. Daughter. Murphy Maternity Home. October 2.
MONDAY. Mr. and Mrs. George. Daughter. Benedict Maternity Home. October 3.
NOON. Mr. and Mrs. Ellsworth. Boy. Elysian Maternity Home. October 1.
PAINE. Mr. and Mrs. Edward. Daughter. 1938 North Van Ness avenue. October 2.
ROBERTS. Mr. and Mrs. George. Daughter. 138 East Seventy-first street. October 3.
STEPHENSON. Mr. and Mrs. George. Daughter. Maternity Cottage. September 29.

DIVORCE SUITS FILED

ASBURY. Sylvia E. against Irvin B.
BUCHANAN. Mamie Elsie against Robert G.
BUELL. Marie against Roger H.
BURR. Katherine H. against Clyde C.
CAPONE. Giustina against Annina Pugliesi.
COLLINS. Mary I. against John T.
COPELAND. Eloise against Herman L.
DANCEY. Elizabeth against Edward.
DE RIVERA. Juan against Eloisa P.
EWIN. Ada against Homer N.
FRANKLIN. George against Florence J.
GUNNERSON. Anna against J. Marshall.
HARDY. Mai F. against Guerdon.
HOAGLAND. Leta Lockridge against C. Packard.
HODSON. Leisel M. against Glen B.
HOLMGREN. Bertina against Alvin.
IMHOFF. Anthony M. against Cora J.
JACKSTADT. Jessie M. against William A.
KALANI. Alice D. against Albert.
KOSTIC. M. W. against Viola.
LONA. Riburcio against Exaiquela.
McCAIN. Alberta Abbey against Loris Adrian.
McGREGOR. Alma against Vernon B.
MILLER. Thomas Culvertson against Alice Clara.
MITCHELL. Jessie Alton against Harry.
MORGAN. Merle G. against Wade W.
OWENS. Wilhelmina Charmian against Stephen E.
PAGLUISI. Augustine against Antonio Mario.
PRITCHARD. Cloyd Thomas against Helen F.
ROBERTSON. William L. against Susie C.
RODGERS. Blanche against Oscar.
ROSE. Clara against James C.
ROUNDTREE. Oliver O. against Rosie B.
RUSHING. James R. against Evelyn Jennette.
SUTHERLIN. Clara E. against Harry C.
TOWNSEND. Ruth against Sewell A.
VIGNEAU. Laura G. against Joseph A.
WILLIAMS. Nellie A. against Harry P.
WORMAN. Gretchen V. against Clarence M.

DIVORCE DECREES GRANTED

CASE. Albert E. from Harriet R.
DANIELSON. Gerda A. from Maurice G.
McGUIRE. Vira Mae from Charles L.
WEIL. Josephine from George.

NATURALIZATION PETITIONS

Petitions for naturalization, with name, nationality and residence given, were filed yesterday with the United States District Court, as follows:

Mrs. Alta Wiese, Long Beach; Canada.
Edward Connelly, Buena Park; Scotland.
Mrs. Jean McRae, 1399 West Eighty-eighth street; Scotland.
Felix Mathias Dennemeyer, 653 Elliott Place; Luxembourg.
Ferenc Berenczy, 1405 West Jefferson; Hungary.
Philip Rolfe Williot, 1422 Bond street; New Zealand.
Walter Roy McWade, 594 Summerland avenue, San Pedro; Canada.
Salvatore Mannino, San Pedro; Italy.
Joseph Norbett Anderson, Torrance; Canada.

OFFICIAL DEATH LIST

Name and place of death—	Age.	Date.
BENNETT, Thomas. Los Angeles	37	Oct. 2
FITZELL, Thomas. Los Angeles	87	Oct. 4
GERDES, Anna. Los Angeles	63	Oct. 4
REDELL, Conrad. Los Angeles	61	Oct. 4
THOMASON, Thomas. Los Angeles	52	Oct. 5
WALCH, Margaret. Los Angeles	85	Oct. 4
YOUNG, Curtis. Los Angeles	69	Oct. 3

DEATHS

With Funeral Announcements.

ALAREA. Frank, aged 56 years.
Funeral from chapel of Edwards Brothers, 936 Venice Boulevard (formerly Sixteenth street), today, 8:30 a.m. Requiem mass at Our Lady of Lourdes Church, 9 o'clock. Interment, Calvary Cemetery.

BAIRD. At the home of his sister, 339 West Forty-seventh street, W. P. Baird, beloved brother of Mary A. and father of William P. and Mary Baird.
Funeral services Friday at 2 p.m. from the chapel of the Washington Company, 739 West Washington street.

BINGHAM. In San Francisco, accidentally, Charles Eugene Bingham, son of Mrs. Margaret Bingham of 1865 Preston avenue, brother of Mrs. Elsie Bittker, George, William and Vincent Bingham.
Remains at the chapel of Ivy H. Overholtzer, 1719 South Flower street. Funeral services will be held in St. Theresa's Church, 2100 Glendale Boulevard, Friday, October 9, at 9 a.m.

BLACK. At Taft, October 3, Harry L. Black, beloved husband of Hazel I. Black and father of Alice Rose and Blanche Marie Black.
Funeral services will be held at the Little Church of the Flowers, Forest Lawn Cemetery, Wednesday, October 7, at 3 o'clock p.m. Geo. A. Fitch, director.

CAPRO. Funeral services for Mrs. Laura Capro will be held today at 2 p.m. from Pierce Brothers' chapel, 720 West Washington street.

CHRISTOPHER. October 6, at Venice, August, beloved husband of Augustine Christopher, loving father of Emile, Henri and Robert Christopher; brother of Louis J. Christopher.
Funeral Friday at 8:15 o'clock at the chapel of Godeau & Martinoni, 823 West Washington street; thence to St. Vibiana's Cathedral. Interment, Calvary Cemetery.

CREECH. Mrs. Minda, aged 69 years.
Funeral at Noble's, San Fernando, 2 p.m. Interment in Oakwood Cemetery at Chatsworth.

DAVID. October 5, Abiain, beloved husband of Sarah David, father of David and Nicholas David.
Funeral today at 1:30 o'clock from the residence, 1714 East Thirty-seventh street. Godeau & Martinoni, directors.

DAVIS. October 6, at 3041 West Twelfth street, John E. Davis.
Remains at Pierce Brothers, 720 West Washington street. Notice of funeral later.

DUNNING. Funeral services today for William Dunning, in the chapel of the George B. Remington Funeral Home, will be private. Please omit flowers.

GOODHAND. October 5, Mary Eva Goodhand, beloved mother of Mrs. Josephine Appel.
Funeral Thursday, October 8, at 2 p.m., from chapel of Cunningham & O'Connor, 1031 South Grand avenue.

GUTZIOS. Gust Gutzios.
Remains at parlors of R. C. Dellenbaugh & Co., 420 Venice Boulevard.

HARRIS. [illegible]

HUNTOON. [illegible]

JONES. [illegible]

KEILER. [illegible]

KENT. [illegible]

KRAMER. [illegible]

LEONHARDT. [illegible]

MAURER. [illegible]

McCARTHY. [illegible]

McINTYRE. [illegible]

McQUILLAN. [illegible]

MENDOZA. [illegible]

Southern California Interests.

Editorials---News---Business---Society---The Drama.

The Los Angeles Times

Vol. XLIV. WEDNESDAY MORNING, OCTOBER 7, 1925.—PART II. 22 PAGES.

POPULATION { By the Federal Census—(1920)— 576,673 By the City Directory—(1925)—1,190,344

Southland Society Leaders Lend Brilliancy to Grand Opera Premiere in New Olympic Auditorium

Among Those Attending "Manon"

In upper group, from left to right, are Mrs. Evelyn Gorton, Mrs. Maurice De Mond, Mrs. Nathaniel W. Myrick, Mrs. James Rickard, Mrs. John D. Mott, Mrs. Carlos Hardy, Judge Carlos Hardy. Below—Mrs. Jefferson Paul Chandler.

DAZZLING 'MANON' STARS STIR OPERA AUDIENCE

Five Thousand Thrilled Listeners at Olympic Delighted; Schipa Proves Idol

BY EDWIN SCHALLERT

By all indications approximately 40,000 persons will derive [illegible] and magnificent spell of enjoyment from grand opera [illegible] notably grand during the next six days in Los Angeles. [illegible] lyric drama of the great and the gifted composer has been [illegible] enthroned as a popular institution as a result of [the] performance of "Manon" given last night at Olympic Auditorium. A pleasure unlimited appears definitely assured to the [illegible] of music during the series of alluring productions that [have been] programmed here by the California Opera Company [to] follow their first performance.

A company of dazzlingly suc[cessful] stars and of splendid gen[eral] quality was introduced to an [audience] of 5000 music lovers by [illegible] Merola, Bevani and Behy[mer] in the favored and charming [work] of the French composer, [Massenet's] creation. Enthusiasm [rose] in ovation after ovation during the course of the presentation, [and] evidenced the thrilled delight [of] the listener in a performance [that] was exceptionally well-rounded [both] in acting, singing and ex[illegible].

[It] need hardly be told that Tito [Schipa] was the idol of the evening. [He] was acclaimed again and again [by] his hearers. The well-nigh per[fect] beauty of his singing held a [fascination] for each and every [audience] member, and there has [seldom], if ever, been an exempli[fication] of such artistry as that [with] which he endowed his inter[pretation] of the role of Des Grieux.

[ROSINA] ALSO SENSATION

[Almost] equally sensational at [times] was the applause for Rosina [Torri], the Manon of the performance. She was ideal in the portrayal of a presence absolutely en[chanting], the word acquires a new [meaning] as applied to her—in the [illegible] the charm, loveliness and [illegible] and at times daring sin[cerity] with which she imbued her [portrayal] of a contrastingly whim[sical] and pathetic character.

[One] felt on watching her that he [was] really seeing Manon come to [life]—that there was absolutely no [trace] of the theatrical to obscure [her] personality. There was not a [single] member of the public who [would], I believe, who would not [hold the] opinion of her as, in this re[spect], remarkable.

[With] these two principals,
seen naturally in the foreground because of the nature of the "Manon" love story, were ranged at least one or two others—notably, of course, the schooled and thorough artist, Marcel Journet, who as always ranked as one of the finest French bassos. Though his entrance is late, he made a vivid impression as the father of the ardent inamorato—if you like that word—Manon.

There is no doubt that "Manon" is a severe test as an opening production of a series, and that but enhances the meaning of the success achieved in offering it by the California company. The colorful and spectacular do not fill the eye as in many other works of the romantic school in music, to which it rightly belongs. It is music essentially that is depended on for the appeal to the audience, and the delicacy and feeling that are manifested in conveying the motif of the story.

TWILIGHT BEAUTY

Haunting, seductive, pastel-like, of the character of a mezzotint—these are the descriptions that come most readily to mind when speaking of the music of "Manon."

That exquisite air for the tenor in the second act, "Le Reve," seems to concentrate in itself many of the beauties of "Manon," and owing to the fact that it is well known, and also because it was bewitchingly sung by Schipa last evening, it was perhaps the outstanding musical gem. The audience's approval was so insistent that Schipa took an encore and did that exceptional thing of repeating the charm of the first rendition.

The duets between Manon and

(Continued on Page 2, Column 5)

STEEL PLANT CHIEF RESIGNS

[Resignation] of A. C. Denman, Jr., Pioneer in Industry, Marks Factory Passing Into Northern Interests

[Marking] the passing of control of the Southern California Iron [and Steel] Company from local ownership to the Pacific Coast Steel [Company] of San Francisco, A. C. Denman, Jr., head of the company [for fifteen] years and a Southern California pioneer in the steel in[dustry], resigned yesterday.

[Purchases] of stock, which began [last] January, culminated a few [days] ago with the acquiring of [controlling] interest by the northern [company], according to Mr. Denman, [and] brought about his resig[nation]. He was president and gen[eral] manager.

[While] the Southern California [Iron] and Steel Company will be [operated] under that name, it [will be] a branch holding of the San Francisco organization and will be directed by it, Mr. Denman announced in making public his resignation. He said that he closed out his own stock holdings several months ago, but remained in his position until questions of policy arose and caused his resignation. The amount of money involved in the transaction was not made public.

Since 1923 the Southern California Iron and Steel Company has operated on a twenty-five-acre tract on Slauson avenue at Huntington Park, along the Whittier line of the Pacific Electric and adjacent to the Union Pacific tracks. Prior to that time, it was situated at Fourth and Mateo streets and moved only when the volume of business demanded a larger plant. The Slauson-avenue plant was declared to be the largest nut, bolt and rivet manufactory in the West.

[TODAY'S] BIBLE TEXT

[COMMIT] THY WAY unto the [Lord; trust] also in Him; and He [shall] bring it to pass.

—Psalm xxxvii:3, 5

'MANON' ATTRACTS SOCIETY

Brilliantly-Gowned Women Lend Luster to Premiere of California Grand Opera Company

BY JUANA NEAL LEVY

With blaze of glory and blare of trumpets, the opening of the California Grand Opera season at Olympic Auditorium last evening was a brilliant success, the wealth and fashion of the Southland augmenting the beauty of the pageant of exquisitely gowned women and smartly clad cavaliers, who escorted society, her sisters and relatives to hear the much beloved and well-known "Manon," which had been selected as the premiere.

Grand avenue from Venice Boulevard to Washington street was solidly blocked with luxurious automobiles an hour before the opening strains of the orchestra and all society with its beautifully clad feminine relatives and sweethearts attended to do honor to the famous operatic stars and enjoy itself.

Numerous dinner parties preceded the performance and the Biltmore, Ambassador, California hotels and athletic clubs were scenes of beautifully appointed supper-parties afterward.

Among those noticed in the brilliant throng were:

Mr. and Mrs. Dean Mason, who entertained at dinner preceding the opera at their home in Lafayette Park Place, their guests being **Capt. and Mrs. David Sellars** of San Diego, **Mr. and Mrs. Russell McDonnell Taylor.** Miss Mason wore a gown of black lace with wrap to match, while Mrs. Taylor was in lavender chiffon with which she wore a beige ermine wrap.

Mrs. Ella Brooks Solano wore a gown of black velvet and a wrap of silver and black.

Miss Elizabeth Wolters wore a white gown trimmed in rhinestones with wrap of green and silver brocade.

Mrs. William May Garland was in pink and black chiffon with black and gold wrap trimmed with black fur.

Mrs. Godfrey Holterhoff wore a gown of blue and silver with wrap of broadtail with deep collar and cuffs of chinchilla.

Mrs. J. J. A. Van Kaathoven wore a French embroidered white chiffon gown with rhinestones and a moleskin coat.

Mrs. William H. Brophy wore an imported Worth gown of black lace embroidered in rhinestones with black wrap trimmed in sables.

Miss Ellen Cunningham wore orchid velvet with wrap in the same tones.

Miss Isadore Cunningham was in green satin with wrap of silver cloth.

Miss Florence Cunningham wore a frock of beige lace and a wrap of green velvet.

Mrs. Ernest Albert Bryant wore a gown of white embroidered in gold.

Miss Susanna Bryant wore a dainty frock of blue chiffon with light fur-trimmed wrap to correspond.

Mrs. J. M. Danziger was in white panne velvet trimmed in silver lace, her wrap of ermine.

Mrs. Laura Meigs-Fink of Chicago wore a gown of violet and silver, with ermine wrap.

Mrs. John G. Mott wore an imported gown of apricot chiffon trimmed in rhinestones and a white Spanish shawl wrap.

Mrs. Nathaniel W. Myrick was in a gown of rose brocade chiffon

(Continued on Page 2, Column 2)

HOPES TO DAM LIQUOR DELUGE

Frith Preparing to Meet Expected Flood

Smugglers Propose Wettest Holidays in History

Federal Agents Respond With "Airtight" Campaign

Threats of a flood of liquor and announcement of definite plans to dam it became public yesterday almost simultaneously. On the one hand it was declared rum smugglers are arranging for an extraordinary period of activity between now and Christmas; on the other that Federal proditions officials will clamps down on the illicit traffic more tightly than at any time since the prohibition law became effective.

Hundreds upon hundreds of cases of liquor, some good and some bad, are scheduled to be unloaded off Southern California ports in the next ten weeks for Christmas holiday trade if efforts on the part of Federal and local officers to stop it are unsuccessful, according to information carried into San Diego yesterday by Capt. W. A. Wood of the revenue cutter Vaughan.

The influx, Capt. Wood said, already has started. Continued from now until the beginning of the holiday season, it will mean that liquor in quantities never before experienced will be poured into California for consumption from the Tehachapi south.

The Belgian steamer Gertrude, according to Capt. Wood, has been off San Diego for a week or more.

At least half its cargo has been unloaded, he declared.

STEAMS SOUTHWARD

After a period of watchful waiting, with the revenue cutter Vaughan and the Gertrude as principals, the Gertrude steamed southward. The Vaughan put into San Diego for fuel and additional supplies, and Capt. Wood said he was going in pursuit of her.

Two rum ships are at British Columbian ports now, loading the first of several cargoes of liquor destined for Southern California delivery, Capt. Wood said.

Some measure of confirmation of the statements made by the revenue cutter's skipper was obtained locally when police arrested Steve Warren, 27 years of age, as he sat in a limousine at Second and Figueroa streets yesterday.

In Warren's possession, according to Lieut. Lucas, were lists of British liquor houses, and a letter which gave partial details of a plan to disgorge thousands of cases of liquor off the coast of Southern California and Mexico before the holiday season. Warren also was accused of having in his possession three cases of whisky. He was jailed on charges of possession and transportation of liquor.

RUSHED TO SAN DIEGO

The Vaughan was rushed to San

(Continued on Page 2, Column 6)

HOW MUCH TIME

Could you save if you owned an automobile? Figure it up—then see how much MONEY you'll save in buying a good used car through

TIMES WANT ADS

KHJ BROADCASTS WORLD'S SERIES

Baseball fans of the Southwest who own radios will hear every play in the baseball world series between the Pittsburgh Pirates and the Washington Senators through KHJ. Elaborate arrangements have been completed to broadcast every play of the contests, starting with the opening game at Pittsburgh today. The tower station of The Times has been equipped with a complete telegraph outfit, connected direct with Forbes Field, and every ball and strike of the game will be instantly placed on the air through the courtesy of the Associated Press. Because of the difference in time, the station will start broadcasting at 10:30 a.m. today and each morning until the series has been decided, continuing until the last batter has been struck out. The first half-hour of broadcast will give the line-ups, weather and other sidelights, with the games starting at 11 a.m., Pacific Standard time.

COUNCIL COMMITTEE APPROVES SIDEWALK

The construction by the city of a sidewalk on the north side of the Second-street tunnel, as urged by Councilman Barnes, was yesterday recommended by the Public Works Committee of the City Council. The estimated cost of the sidewalk is $2430. The committee report recommended that the necessary appropriation be made.

TYROLER HITS AT ARMITAGE

Director Says Injury Done Him by Story

Report Raisa Objected to His Appearance Denied

Marion Mack Corroborates Statement on Row

Jealous of his professional name, William Tyroler, storm center in the unpleasantness that is disturbing some of the Los Angeles Grand Opera Association and cast, declared last night that the end is not yet.

"I have been slandered and injury has been done to the high standing I bear as an artist, and I am not through yet by any means," Tyroler said. "I have been here five years and have led many prominent activities and my work is well known.

"When Armitage (Manager Merle Armitage) says, as he did in the newspaper, that I was not permitted to direct an opera performance before the series ended because I tried it in rehearsal and couldn't handle it—that is not true.

CHARGES DENIED

"I did not direct nor attempt to direct a single rehearsal ofter this controversy arose. I was told that the reason why I was not permitted to direct 'Rigoletto' was that Marie Kurenko's appearance was contracted to be under Hageman (Director Richard Hageman) and that was all right. When I was told that I would not be permitted to direct 'Cavalleria' because Rosa Raisa objected to singing with me directing, I found out that that was a lie.

"Raisa came to me and told me

(Continued on Page 2, Column 4)

"BIG HUTCH" REVIEW NEAR

Records of Court Sent to Sacramento as Dist.-Atty. Keyes Asks Governor to Act on Secret Parole

An immediate review by Gov. Richardson of the circumstances of the release of E. A. Hutchings, "Big Hutch," by the parole board is indicated by the fact, ascertained yesterday, that all records in the case on file in the Second District Court of Appeal have been sent to Sacramento on request of the clerk of the Appellate Court.

Dist.-Atty. Keyes yesterday wrote the Governor asking him to review the action of the board in granting the parole and to "take proper action in the matter."

Rabbi Rudolph I. Coffee, member of the State Board of Public Welfare, who left here for Oakland last night following a two-day session of the board, said he believes the Governor will give the matter immediate attention.

The letter by Keyes is in response to a statement made Monday night by Gov. Richardson, in which the latter declared he was aware that considerable criticism had been aroused by the parole of "Big Hutch," and that he would order a review of the case if it was requested by the District Attorney, Sheriff or a Superior Court Judge of Los Angeles county.

KEYES LETTER

Keyes's communication to the Governor follows, in full:

Honorable Friend W. Richardson, Governor of the State of California, Sacramento, Cal.

Dear Sir: The public press on yesterday quoted you as stating that "if Los Angeles county officials request it I will review the action of the parole board in granting parole to E. A. Hutchings, sometimes known as 'Big Hutch,' who was convicted in Los Angeles county some years ago on a charge of grand larceny—but if Los Angeles county officials think the board has erred in judgment

(Continued on Page 2, Column 6)

The Lancer

by Harry Carr

WHEN Calvin Coolidge stands up to address the meeting he has something to say.

You can always be sure of that.

DELUDED OPTIMISTS

The level common sense of his Omaha address to the American Legion will ring through the world like a warning.

The truth is that there never has been a time when the war clouds loomed more ominously over the world.

Optimists who say there can be no war because of money scarcity convict themselves; they haven't read history.

Lack of money has never headed off wars. If you don't believe this, read again the history of the Seven Years' War.

DIVINE SENSE

God only knows how many more wars must be fought; how much more blood and tears must be shed before the sad old world finds out that Jesus Christ dealt in practical facts. And that his admonition to "Love one another" was about the hardest-headed package of downright sagacity and sane common sense ever put into three words.

As long as there is racial hatred there will be wars. And the cheap jingoes of our Congress—and other congresses of other nations—are singularly expert in manufacturing hatred.

"SEX STUFF"

Sex, they tell me, is the sine qua non of successful fiction today. If you can't tell dirty stories in a graceful way—well, you needn't come around.

PIFFLE

What irks me about sex fiction is not the wickedness; it is the inconsiderate piffling thereof.

NEGLECTED DRAMAS

Let's get down to cases—as it were.

Los Angeles is, in itself, a great drama. Nobody has written it.

Take any phase of it. Take the oil. The story of gasoline is the story of this generation. It is a terrific and overwhelming drama.

Take the story of the water. Or even the story how civilization throttled this desert and turned it into a garden.

SMUT

Yet the fiction writers expect us to believe that the real drama lies in the fact that the wife of a movie star had a love affair with a handsome attendant of a gasoline station.

SIMPLE GRANDEUR

A Norwegian writer made one of the great novels of this generation from the simple drama of the growth of a little mountain farm, reclaimed from the wilderness.

The story that lies here waiting for some epic writer is the story of "The Growth of the Soil" multiplied a thousand times in size and power.

NAUGHTY BOYS

I think everybody is sick of the little boy writers who have graduated from writing dirty words on the back fence to the more painful profusion of writing them on paper.

THE SINNER'S SONNET

BY E. D. CAHN

[Copyright, 1925]

When in doubt they tell me to mind my own business.
They say that a still tongue makes no enemies.
And that even a fool, who holds his peace, will pass
For wise. Silence, they assure me, is golden at all
Times and, furthermore, the least said the soonest
Mended. I am reminded that it is always the worst
Wheel of the cart that makes the most noise, though
Of course, if the cap does not fit I need not wear it.
So I keep quiet and try to be discreet. I do my very level
Best not to answer anybody back—for I concede
That these rules are good beyond dispute; but what
I want to know is why some of the wise ones don't
Get busy and compute the right times and occasions
For a guy like me to speak.

New Musical Season Opened by Throng at Olympic Auditorium

FUND PLEDGES TO BE SPEEDED

Requests Sent to Mail in Quake Contributions

Committee Considers Fixing of Closing Date

Santa Barbara Official to Tell of Progress

Requests to send in their contributions at the earliest possible moment were mailed to all persons who have made pledges to the Santa Barbara emergency relief fund by Campaign Manager Morris yesterday.

"We still have pledges to the fund outstanding to the amount of about $12,000," said Mr. Morris. "The county committee is now considering the advisability of fixing an early date for closing the campaign and this makes it imperative to collect all pledges as soon as possible.

"One policy consistently followed throughout in this campaign has been not to include the pledges in our daily reports of receipts. The total of $165,213 raised in Los Angeles up to this time represents actual money that has been received and forwarded to Santa Barbara."

Preparatory to stimulating interest in the fund during the closing days of the campaign, E. F. MacDonough, secretary of the Chamber of Commerce of Santa Barbara, who is also acting as secretary of the campaign committee in that city, will arrive in Los Angeles today to confer with the campaign leaders here. Mr. MacDonough, who has recently returned from a similar mission in the northern part of the State, will furnish a detailed statement of conditions in Santa Barbara at this time and the progress made in rehabilitation, and on the basis of his information the local leaders will decide on what course to follow from now on until the closing of the campaign.

Only one contribution, amounting to $50, was received at campaign headquarters at the Chamber of Commerce yesterday. This came from the employees of Young & McAllister, printing concern, and brings the total of the printing trades division up to $1256.

SECTION OF STREET ZONED FOR BUSINESS

That section of Venice Boulevard from Arlington street to Seventh avenue yesterday was zoned by the City Council for business buildings, as recommended by the City Planning Commission. Property owners from Seventh avenue to Crenshaw Boulevard asked that this section be included in the business zone, but this request was not granted, nor was any action taken to zone Venice Boulevard for business from Western avenue to Arlington street.

SOCIETY COLORS OPERA PREMIERE

(Continued from First Page)

over silver and a rose-colored Spanish shawl wrap.

Mrs. James Rickard of Santa Barbara wore a gown of soft colors with fur-trimmed wrap.

Mrs. B. Platt wore a white frock of satin with wrap of beige ermine.

Mrs. Gloria Mayne was in red georgette with wrap of white ermine.

Mrs. Edward J. Cooke wore a gown of white beaded georgette and a seal-skin coat.

Miss Cosette Cooke was in blue georgette and a Spanish shawl wrap.

Mrs. Charles Modini-Wood was in blue and gold brocade with wrap of velvet with appliqued flowers.

Mrs. Elizabeth Wood-Stack wore lavender and silver with white velvet wrap embossed in black.

Miss Mona Wood wore gold net with appliqued red flowers and a red Spanish shawl wrap.

Mrs. Bert Perks wore a Jenny Parisian model of jade green embroidered in gold and white Spanish shawl wrap.

Mrs. Perry Wood was in white satin and Spanish shawl wrap.

Mrs. Norman Chandler wore a gown of golden brown velvet with wrap of cocoa brown ermine.

Mrs. Arthur Wright was in a gown of metallic cloth in the orchid tones trimmed in silver lace, her wrap of white velvet trimmed with black fox fur.

Mrs. Edwin Rufus Collins wore an orchid pink georgette gown trimmed in silver lace and a wrap of cocoa brown ermine.

Mrs. Walter Robey Simons was in blue and silver and she wore an ermine wrap.

Mrs. J. Gardner Soper was in green trimmed in pearls and wore a wrap to correspond, with trimmings of fur.

Mrs. Robert Irwin Rogers wore an imported gown of gold lace and a broadtail wrap.

Mrs. Grace Wood Jess was in silver and georgette studded with brilliants with gold brocaded wrap.

Mrs. E. Avery McCarthy was in black satin trimmed in rhinestones and her wrap was of black velvet trimmed in ermine.

Mrs. William Preston Harrison wore a gown of black velvet with wrap of cerise trimmed in squirrel.

Mrs. Owen Humphrey Churchill had as her guests, Mr. and Mrs. Gregory Perkins, Jr., Mr. and Mrs. John Vallely, and Miss Ida M. White for dinner at the Churchill home preceding the opera.

Mrs. Churchill wore a gown of dark blue georgette with flowers and a black embroidered Spanish shawl wrap.

Mrs. Perkins was in blue satin with rose velvet fur-trimmed wrap, while

Mrs. Vallely wore a gown of white satin and flame colored wrap, and **Miss White's** gown was of pale blue with wrap of orchid velvet and fox collar and cuffs.

Mrs. Edwin D. Martin was in a shell-pink satin gown with coral velvet headdress, a coral feather fan and silver slippers. Her wrap was a beautifully embroidered Spanish shawl.

Mrs. Charles Gardiner Bullis was in gold tissue with becoming wrap of blue petunia velvet trimmed in fur.

Mrs. Martin Erickson wore a gown of silver cloth, her wrap being an exquisite tan African Burnoose cape.

Mrs. C. Chandler Kellogg was in black and red with sealskin wrap.

Mrs. Phillip Zobelin wore a gown of American Beauty chiffon with gold lace wrap trimmed in brown fur.

Mrs. Hector Geiger was in white brocade trimmed in crystals with wrap of gold and taupe, metal brocade.

Mrs. Antoinette De Mauria wore a black lace gown with black velvet wrap.

Mrs. Walter Jarvis Barlow wore a gown of blue and gold with Spanish shawl wrap.

Miss Ella Brooks Barlow wore a gown of pink and blue and a silver cloth wrap.

Mrs. William H. Van Dyke wore a rose-beaded net gown with wrap of purple velvet.

Mrs. Marshall Stookey Anderson was in an imported panne velvet gown with trimmings of mink and a silver wrap.

Mrs. George Benjamin Hull wore a white marquissette gown and a white cape trimmed in silver fox.

Mrs. Kemper Campbell wore tian lace gown trimmed in gold and silver brocade and Egyptian jewels. Her wrap was in brocade trimmed in sables.

Mrs. Kemper Campbell wore black chiffon with trimmings of cut jet and heavily embroidered black silk crepe wrap.

Mrs. George J. Major wore an embroidered Chinese silk crepe gown with wrap of black velvet with silver and old rose brocade.

Mrs. Constant Bilicke was in green chiffon with chincilla fur wrap.

Mrs. Henriette Love of Santa Barbara wore orchid and silver metallic brocade gown with wrap of orchid velvet and sable collar.

Mrs. William Boothe Guyton wore a gown of rust colored crepe heavily embroidered in cut steel beads, the cape of georgette of same shades embroidered in cut steel beads and she carried an immense ostrich feather fan.

Mrs. William E. Mabee wore a gown of gold lace with brown velvet opera cape.

Mrs. William Reed wore a gown of cloth of gold with fur-trimmed wrap.

Mrs. Charles H. Dick wore a gown of black velvet with wrap of pink velvet trimmed in fur.

Mrs. William F. Chamberlain wore a Lanvin imported model of grey and crystals with wrap of cloth of gold brocade over poudre blue velvet with bands of fur.

Mrs. Robert London wore black and blue sequins over chiffon, her wrap was black velvet and trimmed with black fur.

Mrs. Hansen Moore wore flesh colored chiffon with white wrap trimmed in white fur.

"TOSCA" NEXT; FETE SCHIPA

COLORFUL OPERA TO BE GIVEN TONIGHT

"La Tosca" is an opera in three acts by Giacoma Puccini. In the church of Sant' Andrea Della Valle, Angelotti, an escaped political offender, seeks refuge. A sacristan enters, followed by Cavaradossi, who proceeds to put the finishing touches on his painting of the Magdalen. Tosca arrives unexpectedly and professing to see in the likeness of the portrait her fancied rival, accuses her lover of infidelity. After her departure Cavaradossi helps Angelotti plot his escape, but the sound of a cannon shot discloses that his escape has been discovered. People from the church rush in, headed by the sacristan. Suddenly there is a silence; Scarpia stands there with Spoletta and his agents. During the search Scarpia finds the painter's basket emptied of food and wine. He also finds a fan of the Marchesa and Tosca, jealous, departs in anger. Scarpia follows her and avows his love.

In Scarpia's room in the Farnese palace, Scarpia awaits Tosca's arrival for supper. Spoletta enters with Mario, Angelotti having eluded him. Mario is questioned without result and sent to the torture chamber. Scarpia describes to Tosca in detail her lover's anguish until, utterly prostrated, she divulges Angelotti's hiding place. Mario denounces Tosca for her betrayal. Distant drums announce the probable victory of Bonaparte over Scarpia's forces. Scarpia demands Tosca's virtue as the price of her lover's freedom and she finally pretends to yield. Scarpia orders a mock execution of Mario; is persuaded to give Tosca safe conduct for herself and Mario to leave the country. She then stabs Scarpia.

On the platform of Castle Sant' Angelo, Mario, awaiting execution at dawn, writes Tosca a farewell letter. She enters with a safe-conduct and explains the need for a mock execution. It is real, however, and Tosca, not knowing this, playfully compliments Mario on his marvelous acting. As she realizes the truth Spoletta enters with soldiers to take Tosca prisoner, but she thrusts him back, and leaping from the castle parapet, is dashed to pieces.

ARTISTS' CLUB TO HAVE DINNER FOR SINGER

The Italian section of the International Artists' Club will conduct a special meeting, reception and dinner tonight in the Gamut Club to honor Tito Schipa, lyric tenor of the Chicago Opera Company, who appeared last night in "Manon" at the new Olympic Auditorium in the initial performance of the California Grand Opera Company.

The young tenor will be presented with a loving cup by Cav. Enrico Piano, Italian Consul, in recognition of his achievements as an opera and concert singer.

CLAUDIA MUZIO.

A program given by Italian artists will follow dinner, the festivities concluding in time to attend "La Tosca" in the Olympic Auditorium, in which Claudia Muzio ill sing the title role.

Among the guests will be Cav. and Mrs. Piano, Charles Winsel, Belgian Consul; Senor Antonio Orfila, Spanish Consul; M. Louis Sentous, French Consul; Enrico Luserna, captain of Italian calavry; Signor Humbert Pedretti, designer of World War statute in Pershing Square; Count Mario Carriciollo; L. E. Behymer, president of the Gamut Club; Baron and Baroness Franz de Guzzardi; Baron Raoul S. Sobrero, Signor Giovanni Falasco, editor of La Parola; Cav. Mario Baroni, Cav. F. Sunsieri, Cav. John Lopozich, president of the Bank of Italy; Cleto Baroni, editor Italo-Americano, and Mrs. Baroni; Prof. Andreini, editor of La Patria; Paul Francisco Lupo, president of International Artists' Club; A. A. Meripol, Edward Mussa, Crestos Sarsi, Lester William Wilson, Edward Held, Col. Ben A. Dorcy and J. F. Leasley.

The following principals of the California Grand Opera Company also will attend: Rosina Torri, Marcel Journet, Cesare Formichi, Fernand Ansseau, Elvira de Hidalgo and Marguerite d'Alvarez.

TYROLER HITS AT ARMITAGE

(Continued from First Page)

she was called by the opera office to the telephone and that it was suggested that she refuse to sing if I were to direct, but she told me she declined to make any such an unladylike arrangement. She told me it didn't make any difference to her who directed."

LAID TO JEALOUSY

Tyroler attributed the controversey, which came to a climax by his not appearing on the last night to direct the chorus, to what he said was Hageman's professional jealousy of him and Armitage's favoring Hageman.

Tyroler said that when he was not permitted to direct 'Rigoletto,' as agreed, it then was agreed that a plausible explanation be given the public. This, he said, was not done, and he resigned by letter. At the consequent solicitation of Erwin Furman of the association, he reconsidered and was promised direction of 'Cavalleria.' Failing in this was too much and he did not go to the final performance, he said.

BACKS TYROLER

Referring to Armitage's intimation that Tyroler had selected Marion Mack for the Prophetess role in "Aida" because she was a friend of his rather than because of her ability, Tyroler said:

"I had known Miss Mack one day when I engaged her. I heard her sing and the next day engaged her."

Miss Mack was indignant last night because of Armitage's intimation and corroborated Tyroler's statement. She said Armitage dismissed her in an ungentlemanly manner, telling her to "get out" because "I told the chorus that the story about Raisa objecting to Mr. Tyroler directing was not true."

White Fur Coats for Baby Seals

A seal is born with white fur, which is nature's wire precaution against enemies, for it must lie on the ice for two weeks and be fed by its mother before it learns to swim. The baby seal resembles an Angora kitten and is said to meow like one.

FINDS DESIRES FULFILLED HERE

Tito Schipa

SOUTHLAND LURE WINS TITO SCHIPA

Renowned Tenor Arranges for Purchase of Home in Los Angeles

Tito Schipa has succumbed to the lure of Southern California. The renowned tenor announced yesterday that he has made arrangements to purchase a home in Los Angeles.

Schipa has been planning for several years to acquire a residence in Southern California.

"Everyone must have a home sooner or later," he said, "and although I have two houses in other States already, I want the home, which will really be home to be in Southern California. There is everything here which one could desire.

"California claimed me before I knew it. It claimed my wife and our little Elena. It also claimed my brother Carlo, who is here in pictures. My work takes me continually from one place to another, and I want some place to which I always can return."

'MANON' THRILLS OPERA AUDIENCE

(Continued from First Page)

Des Grieux, of which there were several, also held a true fascination, because of the artistic feeling that seemed to inspire their performance together. One or two of the smaller ensemble numbers were less possessing, but the standard maintained by the excellent chorus, for which, I assume, Mr. Bevani is chiefly responsible, added greatly to the general brilliance.

LEADERSHIP PROVED

Gaetano Merola, as conductor (he also is general director of the opera,) gave characteristic proof of his very fine leadership. He kept the very large orchestra splendidly in hand throughout the performance, the only minor fault being that they overshadowed the singers a trifle occasionally. The triumphing quality of the production as a whole was its musical smoothness.

I have not yet said all that could be said in raise of Schipa, and it is difficult to describe exactly the effect that he had on his listeners last evening, because his singing seemed to be such a perfect fulfillment of expectations. Schipa's popularity, as attested when he was here last season, appears to have grown immeasurably, and it is a opularity that has been won by his personality and performances in opera, to be sure, but above all by the style and purity of his voice—the superior way in which he uses it at all times, as well as his artistry and apparent great spontaneity.

Every production that he appears in, it goes without saying, will be a gala attraction.

PERSONAL CHARMS

For Torri's voice I cannot, I regret, exhibit quite as much enthusiasm as for her stage art and her presence. To say that she is disappointing in this respect would be unfair. Her voice has notes of lovely quality. She is a new singer, of course, to this country, and consequently her success was memorable. The outstanding thing in her work, to my mind, is that by virtue of her dramatic talents and her ersonal charm she makes you almost believe incidentally that she is a remarkable singer. If she were this, too, I hate to think what the limit would be to her popularity. There probably would be hardly another younger singer on the stage beside her.

In addition to Journet, whom I have already spoken of, a word of approval also should go to Antonio Nicolich as Lescaut. He gained in approval as the roduction went forward, and, though he did not maintain a steady standard vocally, there is no doubt that he has a voice of very creditable quality.

Lesser principals, several of them very good, included Lodovico Oloviero, Leota Castellau, Mary Teitsworth, Elinor Marlo, Marsden Argall, Victor Vogel and Lois Reed, among others.

Quite remarkable has been the accomplishment in transforming the Olympic Auditorium into an operahouse pro tem. While the building does not erhaps lend itself with decided naturalness to the intimacy of a theater for performances of this kind, a semblance thereto has been given to its interior in a rather surprising manner. Its capacity is one of its outstanding features, and the acoustics are exceptionally good.

Opera is really off to a flying and flourishing start this week with the new company.

ASKS REVIEW IN BIG HUTCH CASE

(Continued from First Page)

in the Hutchings case, let them appeal to me and I will consider all facts submitted by the county officials, the prison board and the prisoner and decide strictly on the merits of the case."

The law of this State undoubtedly gives you the power to cancel and revoke the parole of any prisoner.

The records of your prison board contain every fact and circumstance in connection with the crime of E. A. Hutchings, together with all of the facts on which the board based its action in granting parole to him.

Assuming the truth of the public statement attributed to you, I am writing this letter to request of you that you review the action of the parole board in granting parole to E. A. Hutchings, sometimes known as "Big Hutch," and take proper action in the matter.

Very truly yours,
ASA KEYES,
District Attorney.

HITS GOVERNOR

Keyes's letter followed a statement on the same matter issued by him earlier in the day, in which he took occasion to brand the statement issued Monday by the Governor "as an obvious attempt to shift the responsibility for the action of the Board of Prison Directors from his own shoulders to the officials of Los Angeles county."

When told of the Governor's statement Monday night, Keyes declared at that time that he did not believe Gov. Richardson had the power to go over the heads of the Board of Prison Directors in the matter of the parole, and declined to make a statement as to whether he would take the Governor's offer and request a review of the case.

Keyes about a year ago sought to have Hutchings released on parole, but later discontinued his efforts, and since Big Hutch was finally released was one of those who put themselves on record as vigorously opposed to the parole.

POSITION TOLD

In other parts of his statement issued early yesterday the District Attorney devotes several paragraphs to explaining his position. He said, in part:

"This parole was granted secretly and without the notice that is customarily given me as District Attorney.

"The Governor knows or should know that he is helpless to undo the work of the Prison Board in releasing 'Big Hutch.' According to the public press, at the time of his parole the board gave Hutchings permission to leave the State of California and he is now in the State of New York.

"If this be true, it is impossible to return 'Big Hutch' to this State unless he comes voluntarily."

Keyes further charged in his statement that every fact in connection with the crime of Hutchings was known to the Board of Prison Directors at the time they granted the parole.

EXPLANATION GIVEN

The county's prosecutor explained his attempt to have Hutchings released in his statement, as follows:

"Some time ago had the State Board of Prison Directors granted 'Hutch' a parole, I could have used him as an agency of justice in detecting and obtaining evidence against a powerful ring of bunko operators and confidence men who were fleecing the citizens of this State and tourists from other States out of thousands of dollars daily.

"The public and the prison directors did not approve of his release even in my custody at that time and for that useful purpose, but the prison board has now released him unconditionally and allowed him to leave the State. I believe their action should be reviewed and such releases be prevented in the future."

HOPES TO DAM LIQUOR DELUGE

(Continued from First Page)

Diego a week ago on receipt of word that the Gertrude was somewhere in the vicinity. Capt. Wood reported the rum ship was picked up off Descanso Point. Unable to do anything except watch her, Capt. Wood reported that the Vaughan hove to and the two ships—rum runner and cutter—lay alongside each other until 8 o'clock Monday night.

Then the Gertrude, he said, pulled anchor and moved south.

Where the Gertrude took on her cargo is puzzling Coast Guard officials. The vessel has not cleared from a Pacific Coast port since last June and had been reported lost at sea.

Definite plans for the campaign against illicit liquor were made in a conference of Federal officials at San Francisco, Col. R. E. Frith, administrator for this district, said yesterday upon his return from the north.

Those attending the meeting with Col. Frith were Col. Ned N. Green, administrator for the Northern California district, Capt. W. V. Jacobs, commander of the United States Coast Guard from the Columbia River south, and W. W. Anderson, assistant administrator and chief of enforcement for this district.

COAST GUARD AIDS

Col. Frith stated that the Coast Guard, to which has been delegated the duty of clearing the bootlegger from the seas, will be increased in equipment and personnel within a very short time. Speed boats will augment the antequated cutters now in service, and a system of picketing the booze ships will be inaugurated.

The Mexican-border guard of customs men will be materially increased by a force of men from his own establishment, Col. Frith said, and the guard will be allowed a substantial increase in equipment.

Close co-operation will be maintained by the prohibition unit, with other branches of the Federal organization, notably the Coast Guard, customs service, United States Attorney, and the investigating branches.

By the 15th inst. the administrator hopes to have completed his staff of agents.

Great Britain Planting Forests

During the present planting season the Forestry Commission of Great Britain have planted up 16,000 acres with 30,000,000 young trees. Next season another 18,000 acres are to be planted.

The New Arrowhead "Dry" Ginger Ale

Gets Its Delicacy from a Famous Water That Seeps Through Granite 2000 Feet Above the Sea

A water so free from every impurity that it is *the perfect medium for flavors.*

We blend 22 flavors in it—pure ginger root from Jamaica, rare spices from India and Egypt and other parts of the world.

The result is character, zest and delicacy that makes this a wine-like ginger ale such as you have never tasted heretofore.

Ask your dealer for it.

Arrowhead Pale "Dry" Ginger Ale

Also Arrowhead Plain Ginger Ale, Standard Flavor, made from the same water.

Arrowhead Springs Corporation, 1566 E. Washington St. Telephone HUmboldt 0300

Bring a Better Appetite to the Breakfast Table

DO YOU approach the breakfast table with the right sort of appetite? If you don't, suppose you try a most pleasant way of stimulating the morning appetite.

Drink a cup of VEGEX (a third of a teaspoon in hot water) half an hour before retiring, another cup immediately upon arising. Do this for two weeks and see what a change there is in your breakfast appetite.

In addition, you will surely note other beneficial effects, for VEGEX restores to modern diet certain essentials lost in the refining, milling and processing of many foods. It is a concentrate of grain-grown yeast, and contains iron and iodine. VEGEX is delicious—it makes other foods taste better. Families in all walks of life are making VEGEX a daily part of their diet.

Try VEGEX Today
Buy it at leading stores or write us

H. JEVNE CO. *Distributors at Wholesale*

VEGEX

RICHEST KNOWN FOOD IN VITAMIN B

Indispensable to Normal Nutrition at all Ages

Are you satisfied with your floors?

Are you satisfied with your floors? Does their appearance lend tone and distinction to your establishment—do they contribute to the quiet comfort so favored by discriminating patrons?

Floors of *Gold Seal* Treadlite Tile meet the requirements of good taste and beauty as satisfactorily as they do those of comfort and noiselessness. They make any interior look its best. An almost unlimited variety of designs and color combinations, suitable for any business use—office, store, salesroom, theatre, restaurant, etc.—can be installed to order.

Where a one-tone floor is preferred we recommend *Gold Seal* Battleship Linoleum—a sturdy, business-like floor, comfortable, sanitary and attractive.

Both of these resilient cork-composition floors are moderate in cost and extremely durable. So durable that when they are installed according to our specifications, we can give a Surety Bond, issued by U. S. Fidelity and Guaranty Co., against repair expense.

Let us tell you more about these business-building, satisfying floors.

BONDED FLOORS CO., Inc.
Division of Congoleum-Nairn Inc.
263 So. Los Angeles St., Los Angeles—Tel. Metro. 0177
Los Angeles San Francisco Boston Cleveland
Detroit Chicago Kansas City New York Philadelphia
Distributors in other Principal Cities

BONDED FLOORS

Bring a
...er Appetite to
...reakfast Table

...U approach the breakfast ... with the right sort of an ...f you don't, suppose you try ...sant way of stimulating the ...ppetite.

...cup of VEGEX (a third of ...oon in hot water) half an ...fore retiring, another cup ...ately upon arising. Do this ...weeks and see what a change ... in your breakfast appetite.

...you will surely note other benefi... for VEGEX restores to modern ...essentials lost in the refining, mill... ...essing of many foods. It is a con... ...ain-grown yeast, and contains iron ...EGEX is delicious—it makes other ...etter. Families in all walks of life ...VEGEX a daily part of their diet.

... VEGEX Today
... leading stores or write us

...EVNE CO. Distributors at Wholesale

...EGEX
RICHEST KNOWN FOOD IN VITAMIN B
Indispensable to Normal Nutrition at all Ages

...u satisfied
...h your floors?

...tisfied with your floors? Does ...nce lend tone and distinction to ...nment—do they contribute to ...fort so favored by discriminat...

...old Seal Treadlite Tile meet the ... of good taste and beauty as ...s they do those of comfort and ... They make any interior look ...almost unlimited variety of de... ...combinations, suitable for any ...office, store, salesroom, theatre, ...c.—can be installed to order.

...ne-tone floor is preferred we ...old Seal Battleship Linoleum— ...ness-like floor, comfortable, san... ...active.

...ese resilient cork-composition ...derate in cost and extremely ...urable that when they are in... ...ng to our specifications, we can ... Bond, issued by U. S. Fidelity ... Co., against repair expense.

...you more about these business... ...fying floors.

...D FLOORS CO., Inc.
...ion of Congoleum-Nairn Inc.
...es St., Los Angeles—Tel. Metro. 0177
...an Francisco Boston Cleveland
Kansas City New York Philadelphia
...butors in other Principal Cities

...ONDED
...LOORS

NEW SPONSORS GREETED BY KHJ

...did Program Presents Eight Performers

... and Cousin Oswald in Duet Appearance

...ld Series Play Will be Broadcast Today

BY PAUL SHEEDY

...e tower studio last night ex... ...ed its cordial welcome to a ... sponsor of stellar programs ... KHJ when the Coast and the ... enameling companies made ... debuts over the air with a ...did program, presenting eight ...he prominent artists of the sta... ...n a two-hour concert filled ... excellent selections.

Last night's musicale and enter... ...ment, the first of a series to be ...sented by the two companies ...cializing in baked enameling. ...luded on its roster of artists the ... Trio, composed of Neva ...berg, violinist and director; ... Nevin, 'cellist, and Lilyan ... pianist; the Colombian Trio, ...posed of the Hernandez ...thers, Karl Brandenburg, tenor ... Grace Davenport, soprano ...t, and the first duet presenta... ...of two of the studio's humor... ...entertainers, Uncle Remus and ... Oswald.

The first number of the Arion ... was the "Ballroom Chatter," ...h is the composition of ... Albi, father of Nicholas ... Paul Ochi Albi, both promi... ...'cello artists of the studio. It ...warmly received and much ...se given the composer. The ...semble during the evening played ...tions from "Lucia," by Doni... ...Friml's "Spanish Serenade," ...tions from "Irene" and "Sum...time" by Johnson.

NATIVE WORKS

Karl Brandenburg, always a pop... ...broadcast feature, devoted his ...e program to compositions of ... writers, including "Nea... Nights," by Kerr and Za...; "Catalina," by Quinn; "I ... You Truly," by Carrie Jacobs ... and also her "Just A-weary... ...for You," concluding with "... of the Great Divide," by ...t R. Ball.

The Colombian Trio played Cal... ...saits, "Charm," "Momtnte ...," by Schubert, "Song ...," and "Ruiz Perla."

...harge 'em with a ...estinghouse Rectigon ...ttery Charger

SAY BOYS! ...y Makes of Parts ... at The Radio Show In Stock. ... Hard to Find Try The ...Notch Radio Stores

Genuine BAYER
ASPIRIN
... "BAYER ASPIRIN" and INSIST!
...safe by millions and prescribed by physicians for
... Headache Neuritis Lumbago
... Neuralgia Toothache Rheumatism
DOES NOT AFFECT THE HEART
Safe → Accept only "Bayer" package which contains proven directions.
Handy "Bayer" boxes of 12 tablets
Also bottles of 24 and 100—Druggists.
... trade mark of Bayer Manufacture of Monoaceticacidester of Salicylicacid

F. B. Miller Company Is Sponsor Tonight

KHJ Broadcasting Baseball World Series

dance by Calvo. Grace Davenport's best numbers were "In the Garden of My Heart," also by Ernest Ball, and "Out of the Dusk to You," by Lee. Uncle Remus and Cousin Oswald were before the microphone several times during the course of the evening, scoring a big hit with their controversial dialogues on their imaginary jobs as janitors of the studio.

Little Charles Leslie Hill made his weekly appearance on last evening's children's hour, which included readings by Mrs. Amelia Eastman of Shreveport, La., who gave "Introductory Speech to Children," a short poem called "Mother," and "A Little Turtle." Lenore Killian, favorite contralto of the studio, sang several excellent soles preceding the coming of Louis F. Klein, heralding the approach of the radio fairies.

HAWAIIAN NOTE

The spirit of "Aloha Oe" was the keynote of the visit of the radio fairies to Uncle John and radioland for Saturday, the Chamber of Commerce Excursion leaves for Hawaii and for the three weeks the kindly "Voice of KHJ" will not be here to welcome Queen Titania and her Sandman. But it was not regret that the Fairy Queen expressed, but joy that her dear friend could have this opportunity to make this wonderful trip.

Leaving the studio, Uncle John, Queen Titania and the Sandman carried Radioland on another visit to the Palace of Birthstones and here by means of Fairy Symbols, they were shown how the beauties of emerald lake, sunlight and moonlight, volcanic glow, dancing flames and many other things had become imprisoned in the Opal, the birthstone for October. Then they embarked upon the Wishing Ship to return to the studio of KHJ and here Uncle John missed Queen Titania. Gazing out over the waters, he saw the Fairy Queen, surrounded by her Sea Fairies, riding away on the crest of a curling wave, whence her voice was heard in a faint good-night to radioland and a wish that Uncle John should carry her love to the friendly isles he is soon to visit.

H. M. Robertson, dog authority and owner of the biggest kennels on the Pacific Coast, made his weekly appearance and talk at the studio. The interval from 7:30 to 8 o'clock was devoted to the closed car salon on the Biltmore Hotel, which was also on the air by remote control from 3:30 until 4:30 yesterday afternoon.

Yesterday's matinee again had Dot Street, soprano soloist, who is one of the big stars of the station, singing a group of her songs, accompanied by Helene Smith at the piano. Miss Smith, who was introduced on the air as "Bubbles," also gave several excellent piano solos. The Arion Trio ensemble played instrumental selections.

Norman Harvey and his Collegians gave the noon dance concert through the courtesy of King's Dance Palace, with the Jail Trio, sponsored by the Jail Cafe, also appearing.

Another one of KHJ's big stars is to appear in person on the stage. Bennie Newahi, known as the "King of the Ukelele," is to be at the Yost Theater in Santa Ana this Thursday, Friday and Saturday on the evening show.

At 10:30 this morning the tower studio begins its broadcasting of the world series between the Pittsburgh and Washington major-league ball teams, with all of the remaining games of the series to be sent out into the air from The Times. A special telegraph outfit and operator have been assigned to the station, with every play of the big contests immediately broadcast through the courtesy of the Associated Press. Each game of the group will be broadcast in addition to the large illuminated play-by-play board of The Times installed in Loew's State Theater.

There is a new voice being heard these days and nights from the studio of WDAF, the broadcast station of the Kansas City Star, home of the famous Nighthawks. The station's new director and announcer is H. Dean Fitzer, succeeding Leo Fitzpatrick, the "Merry Old Chief," who has gone to Station WJR, Detroit.

Fitzer is a baritone and formerly was a member of The Star's reportorial staff. In the latter capacity he has for three years directed the midwestern zone in the national oratorical contest on the Constitution, his management of this popular and educational project extending from Canada to the Gulf of Mexico and from the Mississippi River to the Rockies. Throughout the war Fitzer served as a musician aboard the U.S.S. Dixie.

Along with the change in personnel at the WDAF studio, big plans are in a stage of development for the station's future. A new transmitter now being installed will give WDAF 1000 watts power, twice the power of the present station. This should be a boon to operators of crystal sets and should cause the station to be heard from greater distances. London has heard WDAF many times with its present transmitter.

A large studio is being built for WDAF, as well as spacious rooms for operating equipment. With the exception of the large aerial that towers now above the Star Building, the entire station will be new. It is expected to be ready for operation about the 15th inst. Special programs will usher in the new WDAF.

K-H-J The Times RADIOPHONE

TODAY'S PROGRAM

7 to 7:15 a.m.—Setting-up exercises, conducted by Prof. Barclay L. Severns.

10:30 a.m.—World series, play by play, through the courtesy of the Associated Press.

12 m. to 12:30 p.m.—Leighton's Arcade Cafeteria Orchestra, directed by Jack Cronshaw.

12:30 to 1:30 p.m.—Program of dance music by Carr Brothers' Orchestra, from Ocean Beach dance pavilion, Ocean Beach, Cal.

1:30 p.m.—Fred C. McNabb, of Aggeler & Musser Seed Company will give his weekly "Garden Talk."

2:30 to 3:30 p.m.—Matinee program through the courtesy of the Pacific States Electric Company, presenting Alice Lohr, contralto; Nicolas Ochi-Albi, 'cellist, and Gladys Burch Dale, violinist.

3:30 p.m.—McClellan Reed will speak.

3:45 to 4:30 p.m.—Broadcasting by remote control from the closed-car salon, in progress in the ballroom of the Biltmore Hotel, under the auspices of the Los Angeles Motor Car Dealers' Association.

6 to 6:30 p.m.—Leighton's Arcade Cafeteria Orchestra, Jack Cronshaw, director.

6:30 to 7:30 p.m.—Children's program, presenting Prof. Walter Sylvester Hertzog, radio historian; Dick Winslow, screen juvenile reporter; Mickey McBan, screen juvenile; Camilla Johnson, screen juvenile; Joseph Fleury, 17-year-old pianist; "Dicky Boy" Griffey, 4-year-old reader; Vivian Marple, "Blue Bell of KHJ."

7:30 p.m.—Zachary Brothers' Vocal Trio.

8 p.m.—Dr. Mars Baumgardt will lecture on "Astronomy."

8:30 to 10:30 p.m.—Program sponsored by the F. B. Miller Company, Hudson-Essex motor cars. Presenting "Uncle John's Music Box." Mary Newkirk Bower, soprano; Mona Content, pianist; Bernice Neale, 'cellist; Helen Meade Little, flutist; Carolyn Le Fevre, violinist; Dan Gridley, tenor, and Dorothy Cornell, accordion.

10:30 to 11:30 p.m.—Art Hickman's Biltmore Dance Orchestra.

LOCAL SCHEDULE

TIMES	7:00 to	7:15 a.m.
Express	7:30 a.m. to	1:00 p.m.
TIMES		10:30 a.m.
Angelus Temple	10:30 a.m. to	12:30 p.m.
Anthony	10:45 to	11:05 a.m.
TIMES	12:00 noon to	1:30 p.m.
The Mott Station	12:15 to	1:00 p.m.
TIMES	2:30 to	4:30 p.m.
Angelus Temple	2:30 to	5:30 p.m.
TIMES	6:00 to	11:30 p.m.
Warner Brothers	6:00 to	11:00 p.m.
The Mott Station	6:30 to	8:00 p.m.
Angelus Temple	6:30 to	7:30 p.m.
Anthony	7:00 to	9:00 p.m.
Express	7:00 to	11:00 p.m.
Bible Institute	8:00 to	9:00 p.m.
Kierulff & Ravenscroft	8:00 to	9:00 p.m.
K. M. Turner Radio Corp.	8:00 to	10:00 p.m.
Examiner	9:00 to	10:00 p.m.
Anthony	10:00 to	11:00 p.m.

The air mail between Kantara, Egypt, and Karachi, India, will cut the delivery time of letters between India and England five days.

HELD TO ANSWER CHARGE

Walter Frank Johnson, arrested last week by Federal prohibition agents on a charge of transporting liquor in an automobile, which was seized yesterday, waived examination before United States Commissioner Turney and was held to answer to the Federal grand jury.

Entries Swell Hollywood Dog Exhibition List

An unexpected deluge of last-minute entries last night exhausted the supply of entry blanks for the fourth annual dog show of the Hollywood Kennel Club, to be staged the 23rd and 24th insts., and Claude Hill, secretary of the show, announced that club officials have extended the final entry date until the night of the 10th inst.

With nearly 1000 dogs entered, the original supply of 2500 blanks was filled at an early hour last evening, and Hill ordered a supply of 500 more to take care of additional entries in the sixty breed classes of the show, for which 406 trophies are to be awarded, many of them special cups donated by film celebrities.

The show, expected to prove the biggest event of its kind ever staged in the West, will be conducted in a tent salon to be erected at Hollywood Boulevard and Wilcox avenue.

ROBBERS CUT THROUGH ROOF AND RAID STORE

Clothing valued at $7500 was stolen by burglars who cut a hole in the roof of the Pacific Company, 330 North Main street, the proprietor, T. K. Osayang, reported to police yesterday. The burglars are believed to have rented a room in an adjoining hotel from which they operated.

KANSANS TO PICNIC

The Pittsburg (Kan.) Society will hold its semiannual picnic at Sycamore Grove Sunday.

AKRON PICNIC SUNDAY

The Akron Picnic Club will meet at Exposition Park next Sunday.

CAFETERIA OF BUREAU ELECTRIFIED

Heating and Cooling Done by Current as Service for Power Staff Starts

With every heating, refrigerating and moving device in the entire establishment operated by electrical energy, the employees' cafeteria of the Department of Water and Power was opened formally yesterday when it served its first noonday meal to several thousand workers in the Municipal Water and Power bureaus.

The new cafeteria, which is managed by Mrs. I. F. Spencer, is owned and operated by and for the 5000 employees in the Municipal Water Bureau and the Municipal Power Bureau. Situated on the ninth floor of the new Municipal Water and Power Building at 316 West Second street, the cafeteria occupies the entire floor area of the ninth-story level.

All the ovens and cooking ranges are heated by electricity; refrigeration is performed exclusively by electricity; food is carried into and dishes removed from the serving tables over a moving-belt system operated by electrical power; even the thousands of dishes are washed and dried in an electically operated mechanical dish washer.

The cafeteria replaces the self-serving restaurant formerly operated for the department employees in the basement of the Municipal Water and Power Building at 207 South Broadway.

HOW TWO WOMEN AVOIDED OPERATIONS

The Following Letters of Mrs. Thurston and Mrs. Beard Carry an Encouraging Message to Other Sick Women

MRS. ETHEL THURSTON
324 N. PINE STREET, LIMA, OHIO

Lima, Ohio.—"I want to tell you how your medicine has helped me. For weeks I suffered with awful pains from inflammation and I was in such misery that I had to bend double to get relief. I could not be touched or jarred, had awful pain all over my abdomen and could not touch my feet to the floor. It was impossible for me to straighten up and the pains never ceased. I took treatments for some time and finally was told I would have to have an operation. I do not believe in operations, and I had read so much about Lydia E. Pinkham's Vegetable Compound that I told my husband I would try it before I gave up. I soon began to feel that it was doing me good. The awful misery began to leave me, also the backache. I have a good appetite and am gaining in weight. Taking the medicine was the best thing I ever did. I feel like it has saved my life and I do not hesitate to say so to my friends. At least it saved me from a dreaded operation and I am still taking it. I am willing to answer letters from women asking about the medicine."—Mrs. ETHEL THURSTON, 324 North Pine Street, Lima, Ohio.

Mrs. Beard's Letter

Eddy, Texas.—"I will write you a few words, thinking it will do some one else good. Two doctors said I would have to be operated on because for nearly twelve months I suffered from a weakness from which I could get no relief. I was restless and nervous and was not able to walk across the house. They said it was the Change of Life. I saw Lydia E. Pinkham's Vegetable Compound advertised in the newspapers, and as I could not get any help from doctors I thought I would give that a trial. I began with the liquid and it helped me some, then you advised me to take the tablet form and I began to improve rapidly. I have gained in weight from 105 to 170 pounds. I recommend it to all women with this trouble."—Mrs. M. E. BEARD, R. No. 1, Box 143, Eddy, Texas.

Don't pay for "Daubing" and expect Plastering

In the thirteenth century both "Plaisterers" and "Daubers" were recognized as members of the building trades. The dauber simply laid on a mixture of clay and mud over the timber frame-work. The plasterer was a skilled craftsman whose worth was recognized by a higher wage set by law.

"You Get What You Pay for in Plastering"

"This suit will require four yards," says your tailor.

"That's too much material—cut it down to three and a half," you insist.

You get a suit of clothes—but it isn't the same suit.

"A good job of plastering will require $400 worth of labor and materials," says your plasterer.

"That's too much," you reply—"cut it down to $350."

You get a job of plastering—but it isn't the same job.

"DAUBING" never did result in a satisfactory interior for a home. This fact has been recognized for more than 600 years. In planning your home, don't expect to pay for "daubing" and get good plastering, for it cannot be done.

Good plastering depends upon the use of the proper materials, and skilled workmanship. Each has its price, and yet the sum total seldom is more than 10 or 12 per cent of the entire cost of your home.

In return for this small investment you secure perfection—years of beauty and flawless, economical service—in 90 per cent of all your home that shows. Consider these facts in your home planning. Set aside a definite 10 or 12 per cent of your building budget as the price of good plastering—*and you will have a Home.*

This is one of a series of advertisements on the importance of Good Plastering, published by The Blue Diamond Company solely in the interests of the building public. The entire story of Plastering—(not what materials you should buy or whom you should hire—but "WHAT YOU SHOULD KNOW ABOUT PLASTERING")—has been made into an interesting illustrated booklet which will gladly be sent on request. Address THE BLUE DIAMOND COMPANY, 1650 Alameda Street, Los Angeles.

PUBLISHERS:
THE TIMES-MIRROR COMPANY
OFFICERS:
HARRY CHANDLER, Pres. and Gen. Mgr.
MARIAN OTIS CHANDLER, Vice-Pres. and Secy.
FRANK X. PFAFFINGER, Treasurer.
HARRY E. ANDREWS, Assistant General Manager and Managing Editor.
DIRECTORS:
Harry Chandler, Marian Otis Chandler, Frank X. Pfaffinger, Mabel Otis Booth, Harry E. Andrews.

Los Angeles Times
EVERY MORNING IN THE YEAR
DAILY FOUNDED DEC. 4, 1881—44TH YEAR

Average for every day of September, 1925..139,869
Sunday only average for September, 1925..199,073
Average every day gain over September, 1924 2,207
Sunday only gain over September, 1924..... 14,383

OFFICES:
New Times Building, First and Broadway.
Branch Office No. 1, 621 South Spring Street.
Washington Bureau, 504 Hibbs Building.
Chicago Office, 360 North Michigan Avenue.
New York Office, 225 Fifth Avenue.
San Francisco Office, 742 Market Street.
Paris Office, 120 Rue Saint Honore.
In addition to the above offices, The Times is on file and may be found by European travelers at the following places:
420 Rue St. Honore, Paris.
138 Fleet St., E. C. 4, London.
Hotel Excelsior, Rome.

LOS ANGELES (Loce Ahng-hayl-ais)

MEMBER OF THE ASSOCIATED PRESS
The Associated Press is exclusively entitled to the use for republication of all news credited to it or not otherwise credited in this paper and also published here within.

The Times aims at all times to be accurate in every published statement of fact. Readers who discover any important inaccuracy of statement will confer a favor by calling attention of the Editorial Department to the error.

WHY COOL?

You often hear folks speak of a cool million. But usually it takes a lot of warm work to get one.

NOT SO SIMPLE

Of course, our men cannot live by bread alone. If they don't get pie for dessert their roars may be heard for miles.

SCRAMBLING EGGS

Restaurants, as a rule, no longer serve wines of rare old vintage. But quite a lot of them continue to serve that kind of eggs.

HOW ABOUT VAMPS?

Convicts in Fort Leavenworth penitentiary are to be kept busy making shoes. It is to be hoped the shoes will come through that association with fine, strong, reliable, uncontaminated soles.

NOT SO DRY

President Von Hindenburg of Germany received eighteen kegs of beer and a dozen cases of wine among the gifts extended him on his 78th birthday. It might be mentioned that a pleasant time was had by all. The singing must have been massive.

AS OTHERS SEE US

They say that the men of Mars are equipped with X-ray telescopes of such high power that they can scan the features and even note the wrinkles on the brows of our humans. As they study our Hollywood actors registering their emotions they must conceive that our poor old world is in a very bad way.

A SAILOR'S RIGHTS

A sailor from the battle fleet was arrested Saturday night under a flirtation charge. He was trying to claim the attention of a couple of our fair ones. Now some of the young salts aver that if they are to be pinched for smiling at our maidens they will mark our harbor off their visiting list. There are few nonflirtatious middies on the briny. If they may not shine up to our Angeles they may take their business to San Diego.

KNOCKING A GODDESS

One of the Klan newspaper organs has urged that the Statue of Liberty in New York Harbor be torn down. The intimation is that we already have too much liberty in this country, but the argument is made that the massive lady has a pagan face. She looks like a Greek goddess and it seems that Greek goddesses are not wanted in this country. At any rate, they are not to be used to advertise our especial brand of national freedom. The Klan is passive as a constructive force, but its destructive powers are at all times ready for action.

THE GRACIOUS RAIN

With a gentle and refreshing rain Southern California's wet season opens a month earlier than last year, the precipitation being only .14 of an inch short of the full October average for the last half century.

The official weather report describes the moisture that fell between the noon hours of October 4 and 5 as the first storm of the 1925-1926 wet season. Yet the rain soaked up by the thirsty soil in and around Los Angeles at no time reached storm proportion. From Sunday afternoon to Monday morning the floodgates of the heavens were open merely wide enough to permit a steady and gentle downfall.

When the soil is dry and loose after the long summer solstice, should the first rain come in the nature of a storm, it is liable to do more harm than good, to wash out instead of washing in. Our first rain this season has come as a gracious harbinger to prepare the way for the heavier downpours that will follow as the months of normal wet weather roll around again.

While the total moisture reached an appreciable figure—almost a record for the first week in October—the manner of it was gracious, the approach friendly and the promise in every way encouraging. The earth drank as much of the life-giving fluid as it could assimilate after its long abstinence. It is now in good fettle to receive the copious draughts which—according to squirrels and gophers, to prophets and prognosticators—will visit California through the next six months.

What little harm ensued to a few late crops at our wet season's inauguration was negligible in comparison to the great good that befell our Southland as a whole at the long dry season's demise. Some superstitious souls may foresee freak weather ahead of us because this October rain broke all precedents by coming up from Mexico instead of down from the northern mountains or in from the western sea; by being heaviest where rainstorms are usually lightest, skipping the mountains and hitting the valleys; by giving Los Angeles a heavier precipitation than the top of Mount Wilson.

But Southern California today stands thankfully in the presence of the Giver of all blessings and rejoices as did David of old, singing gratefully, "Thou didst send a plentiful rain, whereby thou didst confirm thine inheritance when it was weary."

THE DIFFERENCE

Deploring the laggard development of Arizona as contrasted with the tremendous growth and expansion in Southern California, the Prescott Evening Courier, one of the influential newspapers of Arizona, concludes, editorially, that an explanation is found in the existence here and in the nonexistence in Arizona of "confidence and capital."

The Courier, with some degree of logic, attributes much to Henry E. Huntington and to John B. Miller in its summary of reasons for Southern California's great strides in wealth and in population, crediting these two men alone with responsibility for the investment of more than $250,000,000 of eastern capital in the electric transportation and electric power enterprises in which Huntington and Miller are interested.

The disparity in the growth of Southern California and Arizona is emphasized, the Courier asserts, by the fact that the relative potentialities of Arizona and Southern California should have placed Arizona in a favorable position. Whether the Prescott publication is right or wrong in its comparison of the natural resources of the two regions, it furnishes a partial answer, but no more than a partial answer, to the question of relative growth; for, while "confidence and capital" are essentials, there must be conditions favorable to each before either become available.

Confidence is not an artificial condition, nor is it engendered by mere material things; capital follows confidence only when the reasons for confidence are sound. If Southern California has inspired confidence and, hence, acquired the capital necessary to its development, there are easily discovered reasons for the faith it has created.

If development in Arizona has been retarded for lack of confidence and capital, the reason therefor is not to be ascribed to chance or inattention.

Aside from the original or the ultimate possibilities of the two localities, it seems to The Times that Southern California has prospered not only because of its natural resources, not only because of the farsightedness and financial genius of many of its citizens, but because of the disposition of its citizenship and of its government and laws to invite, encourage and sustain legitimate enterprise and industry.

In Arizona, unfortunately, the contrary has been true to a large extent. With the exception of a comparatively brief period, that State, since its admission to the Union, has been in the grip of an unintelligent political machine headed by the eccentric and politically irresponsible demagogue, George W. P. Hunt, Governor.

Gov. Hunt believes in Gov. Hunt, works for Gov. Hunt and on any and all occasions applauds the purposes, abilities and accomplishments of Gov. Hunt. His regime has been marked by consistent and unremitting efforts to build up and maintain his own political organization, which has never hesitated to attack and harass either private individuals or business enterprises in conflict with the Hunt clique.

The consequent conditions of governmental whimsicality and instability, economic uncertainties and legislative absurdities have not been calculated to induce an extensive investment of capital in new enterprises nor have these conditions reacted beneficially upon established industrial and business institutions.

Arizona's rich lands and great mineral wealth eventually will have sufficient capital for their full development, but not until confidence has been established through the introduction of a State administration capable of understanding the basic relationship between good business and good government.

Southern California itself might still lie empty and unexplored if this fertile, thriving land had had the blighting hand of a Hunt to guide its destinies.

REPUDIATED PROMISES

If diplomatists have learned one thing more than another as a result of the war doubtless it is that slogans are dangerous. They often have a boomerang effect little anticipated in advance. Perhaps the most notorious instance of a slogan gone wild is the famous "self-determination" pronouncement. During war time, when immediate results, irrespective of the methods employed, were of primary importance, this slogan was used with much success. While the promisers very often had no thought beyond the exigencies of the moment, the promised, unfortunately, more generally accepted the term at its face value. And much of the world's misery during the past six years can be traced directly to hopes thus falsely raised.

A little-known case, but one which holds great potentialities for future mischief, is the repudiated promise of independence given to the Palestinian Arabs. In 1915 the British High Commissioner for Egypt, Sir Henry MacMahon, acting under instructions from the British Foreign Office, assured Hussein, Sharif of Mecca, that, in the event of an Arab revolt against the Turks, an independent Arab state should be set up after the war. The Arabs revolted and in due course achieved their independence—all but those of Palestine; in the interim other plans had been made for that historic land.

The Jews, for centuries a race without a country, had long hoped to establish in Palestine a national home. To this end the Zionist organization, an international association composed of wealthy and influential Jews, had been formed. And it was due to the activities of this organization that Palestine was excluded from the Arab state. The Zionists and the British government worked in close harmony from the start; and in November, 1917, Lord Balfour made his now famous announcement that Palestine should become the Jewish national home. In furtherance of this plan the country was later placed under a British mandate by the League of Nations.

The defense has been made that the promise given to the Sharif of Mecca in 1915 was not inclusive of Palestine—an assertion which the Arabs hotly dispute. It is true the language employed by Sir Henry MacMahon admits of varied interpretations, but in view of the fact that the Arabs have been insistently unanimous from the first that Palestine was, indeed, to be included and, taking also into consideration the careless lavishness of war-time promises, generally, it would seem that, in all probability, the Arabs are justified in their contention.

The British government has, nevertheless, continued to administer the country largely in accordance with the Zionist program. For the first five years a Hebrew, Sir Herbert Samuel, has been High Commissioner. That he is a distinguished and capable statesman has not in any way lessened Arab resentment. By way of protest, the latter, who comprise about 90 per cent of the population, have refused to co-operate in any way with the administration. Thus the conduct of affairs has been left practically entirely in the hands of the Jewish minority, backed, of course, by British troops and aircraft.

It is possible to sympathize with Jewish aspirations for a national home and still to regret that in order to accomplish such an end it should have been deemed advisable to work an injustice upon the many for the benefit of the few. But this, distressing as it is, is probably not the most serious feature. So long as such a condition exists Palestine must remain one of the tinder spots of the world. Morocco, Egypt, China, Palestine—the record is very much the same in each case; and until sincerity marks the attitude of European powers toward these and other peoples similarly situated there can be no such thing as world peace, nor even the prospect of peace.

"TO BE LEFT ALONE"

It seems the Secretary of Agriculture asked the farmers what they wanted and they replied, "To be left alone."

We had suspected as much for some time. The farmer is tired of being uplifted. He is weary of being exploited by politicians to keep themselves in office. He is not ambitious to be used as the tool of hungry office seekers who would employ him to turn the rascals out.

He would like to have time to husk his corn and get in his winter's wood. He would not object to being allowed to sleep a little by nights and rest up after harvest before the next spring's plowing begins.

Then there are others who feel the same way about it. Perhaps the business man would enjoy being left alone for a period by the pestiferous efficiency experts so that he may be able to conduct a little business on the side.

He would like to have a little breathing space left him by the lawmakers from more taxes so that he can pay off his mortgage and put in a small extension to his concern.

It is barely possible that the preacher would enjoy being left alone by the critics long enough to hold a few meetings and consolidate some of the positions he has already taken.

And then it is reasonable to suppose that the President might not be averse to being left alone for a little while so he may be able to make good on some of his campaign promises.

If our general executives were not compelled to look after their political fences quite so regularly they might have a little time at least to do a little governing between sessions and handshakes.

And then there is a suspicion that the youth of today might revel in a vacation from the old-timers who are constantly viewing with alarm the "goings on" of this age.

There is hardly space to suggest that the editor might be pleased to be left alone to run the paper according to his—but what's the use!

PENAL PROGRESS

The Chief Magistrate of the courts of New York City expresses regret that the people of America do not have as much respect for and confidence in their police operatives as their people have in England, France and other Old World countries. This has its effect in the administration of justice. In London or Paris the fate of the prisoner on trial largely hangs upon the word of the policeman who made the arrest. The judge shows the officer every courtesy and respect and treats him as the fearless personification of the law. But in this country effort is made to discredit the arresting officer from the start, and frequently he may be roundly rebuked for his activities.

Every day in the year, like water running through a sieve, a regular army of professional crooks are run through the police courts of the country. They go in one door and out another. The officers of the law know that these men have no more right to be at large than have the tigers of the zoo. They know their lives, their habits and their characters. But, unless these crooks are actually caught in the commission of a crime, which is seen by at least one other witness, the professional criminal will be freed as soon as brought into court. Furthermore, the officer may be reprimanded for making the arrest. The examining magistrate looks at the case from his technical viewpoint. An actual crime must be established by a preponderance of outside testimony. Most of the policeman's statement will be disregarded. No wonder that police departments sometimes grow discouraged and become honeycombed with graft.

Judge McAdoo cites the further fact that crime is not only increasing, but that the number of convictions is growing proportionately less. For instance, in 1918 there were 240 murders in New York, with only twenty-eight actual convictions in court. This is a black enough showing, but last year there were 334 murders and only twenty-seven convictions—in other words, there were nearly 100 more killings with one less conviction. Our cumbersome laws and preposterous court practice work mainly on behalf of the criminal.

Fisherman's Luck

[Copyright, 1925, by Public Ledger Company]

Just About It
by James J. Montague

AHEAD OF HIS TIME

The London curio concerns
  Were satisfied that they had blundered,
By stocking up on Grecian urns
  About the year of eighteen hundred.
Though daily they displayed the wares
  In which so much they had invested,
It got but casual, passing stares—
  The public wasn't interested.

Then Keats inscribed his well-known ode,
  In which, in rare poetic phrases
Which people quoted, he bestowed
  On Grecian urns unstinted praises.
And straightway they became a fad,
  And throughout merry England's borders,
The dealers sold out all they had—
  Yet couldn't fill one-half their orders.

Then Keats took up the nightingale,
  As well you know, who scan his pages,
And instantly sent up the sale
  Of these enchanting birds, in cages.
Men netted them in sylvan shade
  And murmurous glens and hillsides sunny,
And by this thrifty practice made
  A very tidy bit of money.

Yet not a cent did Keats obtain.
  He labored without realizing
How much a gifted bard may gain
  If but he turns to advertising.
Too bad he is not here today,
  For though perhaps our age is sordid,
He might have made his genius pay—
  And have been decently rewarded!

(Copyright, 1925, by the Bell Syndicate, Inc.)

THE SUPERMAN

Today I saw your superman. Reserve
  Of strength was his—a will no force could swerve.
To me he was not one to be admired
  For all his hypermind and ultranerve.

How firm his foot! How wide his stately tracks!
How tense the muscles that no toil could tax!
  And yet I almost pitied him his strength,
Denied our infracomfort—to relax.

Superbly born—outside the crumbling tower
Of leaning love—bred in the will-to-power—
  Covered with ugly truths—earth's harshest growth—
A thousand thorns and not a single flower!

Oh, he was such a taut, well-balanced whole!
Oh, he was bred to hold in calm control
  All less respected life! Yet, digging deep,
I found no sprouting of a supersoul.

HARRY BOWLING.

LETTERS TO The Times

Paid in Full

LOS ANGELES, Oct. 1.—[To the Editor of The Times:] I have recently read of a woman, once heiress to millions, dying in abject poverty in Chicago, supposedly the victim of suicidal intent. She had been estranged from her parents and relatives years ago and had drifted down the primrose path to poverty and despair.

These facts were not what impressed me so deeply as did the statement published in the newspapers that her sister and her mother both refused to assist in giving the unfortunate woman a decent burial. She was cared for in death by her friends. Her sister is quoted as saying: "I have never approved of my sister's life. I can see no reason why she should be any more to me than any other dead woman in Chicago. Why should I, who have pride and quiet, claim her in this kind of death?"

It is inconceivable that any woman of education and refinement could speak thus of a sister, no matter what the offense of that sister may have been. Death should wipe out all resentment and hatred. Lips that are silent can utter no defense. We who remain should have the generosity and the humanity to draw the veil of forgetfulness and forgiveness over the past of those whose sins may have seemed like scarlet. It is to be hoped that she has been misquoted. Her refutation of the newspaper statement would be good reading.

B. W. BLANCHARD.

"Education and Prohibition"

LOS ANGELES, Oct. 4.—[To the Editor of The Times:] In your issue of September 30, appears an article upon "Education and Prohibition," by F. C. Finkle. It represents the attitude of some good but mistaken people, because of a lack of careful study of political philosophy. Possibly the following quotation from Abraham Lincoln as it appears in the "American Mind in Action," page 70, may help some conscientious but puzzled persons:

"Of all moral issues," he once said to Herndon, "such questions must first find lodgment with the most enlightened souls who stamp them with their approval. In God's own time they will be organized into law and thus woven into the fabric of our institutions."

I feel very sure that any thoughtful person, familiar with the history of the liquor traffic in the United States, will see that the statement of Abraham Lincoln has been literally followed in the process of reaching national prohibition. One of the things which most people overlook is that the purpose of law is not to reform individuals, but to protect society in its inalienable rights. Certainly, we have come to "God's own time" on the subject of prohibition of the liquor traffic.

REV. F. M. LARKIN,
Secretary State Church Federation.

THE "WHARFORE"

BY THE CHURCH EDITOR

A delegation of colored brethren, deacons of an old southern church, called upon Parson Brown with a request for his resignation.

"Whut fo' yo' all wants to put me outa de church?" asked the pastor. "Don't I spound de Gospel?"

"Yes, pahson, you spounds," replied the spokesman of the delegates.

"An' don't I specify?"

"Yes, you specifies."

"An' don't I spostulate?"

"Yes, pahson, you spounds, you specifies an' you spostulates—but you don't tell de wharfore."

It isn't nice of a congregation to quarrel with its pastor because he fails to tell the "wherefore." Sometimes he doesn't know. Church members should consider themselves fortunate if their minister tries to teach the law of right living and does his best to live the religion he preaches.

Recently I have been reading some books written by learned men who evidently had devoted many years to the study of life's mysteries. The books deal with every subject from the nature of matter to the construction and arrangement of the sidereal universe. The authors have a great deal to say about souls, spirits, gods and demons, devote whole chapters to the riddles of time and space and offer the reader a map of Infinitude. However, for some reason (possibly the lack of comprehension on the part of the Church Editor) they fail to tell "the wherefore." Books have always been like that. Explanations have never explained, definitions never defined. In regard to "ultimates" man is as ignorant today as he ever was. We know equally little about matter and spirit and the boundaries of space and time. The wisdom of man still is "foolishness unto God." Perhaps if we ever do find an answer to the great Enigma we shall find it easily and simply, and not through great books. In the meantime we insist on learning things, on growing up, "evolving" and all that sort of thing, notwithstanding He said "Ye must become as children."

TO RENOVATE VELVET

When renovating velvet brush out all the dust. Hold the right side over steam until quite moist and iron on wrong side, or the velvet can be thoroughly brushed on right side and stains removed, then moistened on wrong side and ironed. Never lay velvet down when ironing. Stand the iron firmly on end, or have some one hold it for you and holding the velvet taut with both hands, pass it across the iron, having the back of velvet against iron. If the garment is large it may be more convenient to fasten one end firmly, or have an assistant hold it, then holding the other end tightly, up high, with your left hand iron it on wrong side. This treatment will make velvet look like new. —[Kansas City Star.

PEN POINTS

The known world: That ... area occupied by our acquaint...

In time nothing will rem... the horrors of war except th... cent shine.

Some people have trash ca... some keep their junk in close... bureau drawers.

Most of us know just ... what we should have done ... day, tomorrow.

Still, a woman never ... fool of a man without his ... hearted co-operation.

The happiest people is one ... hasn't anything to scold abo... cept feminine styles.

Obscurity: A pleasant ... that is the reward of thos... live within their incomes.

When you move you must ... new friends, but the same ... stallment men call.

Limitation of armament ... but, alas! there's no way ... or scrap suspicion.

Few of the big jobs are ... men who can keep a two-inch ... on a cigar.

The man who borrows troubl... always looking for a chance t... some of it back.

The first secret a husband ... from his wife concerns the ... yet due on the solitaire.

How strange the future ... the good will be with hardly ... body but the homely there.

It's a good plan to tell older ... ple your troubles before they ... a chance to tell you theirs.

You don't get a sheepskin ... school of experience. You ... have your own removed.

No people is ready for ... ernment until a semaphore ... as effective as an armed cop.

Another good way to ... your teeth is to avoid ... with large men who have ...

In the old days, when ... ber chair was full, a man ... least privileged to use ... words.

All you can know for ... about a new national policy ... Borah won't approve.

If Mitchell were a privat... would be interesting to hear ... hold forth concerning second ... tenants.

The objection to learning ... new thing each day is the diff... of remembering what you ... last month.

Correct this sentence: "... worry, dad," said she; "if coal ... up we girls can do without ... stockings."

Buried hopes need no ... stones.

Once you know it, a ... doesn't seem nearly so impo...

Many people spend their ... time living on the fat of the ...

Some of us never know wh... want till we are satisfied w... get it.

It is only the man who ... home any place who feels at ... anywhere.

Keeping the tank full ... family poor in the old days, ... wasn't a gas tank.

RIPPLING RHYMES

POPULARITY

The common people read ... glee those moral books by Che... Chee, which have a wondrous ... they sell by tons, they sell by ... and Chester gathers rich rew... in laurel wreaths and kale. A ... by Chee will never vex the ... with surveys of sex or spra... intellect; a child may read and ... derstand the story with its ... grand, and precepts quite ... White virtue suffers for a ... triumphant is the course of ... but always, in the end, the ... will overcome the wrong, the ... sings the victor's song, the ... has no friend. The critics, of ... highbrow type, give Chester's ... a frequent swipe and say they ... not wash; they say, in ... of despair there is no cultur... where, when people read such ... The people have the chanc... read grim novels of the ... breed and books that have ... stark studies of the souls of ... set down by realistic pen, ... prefer Chee's rot. Now, I ... ulate the wight who sits ... an autumn night to read a ... Chee; his mouth will have a ... ant taste when he gets up ... haste, to work, at half-past ... It does no harm to tell a tale ... holds that virtue must prevail ... honesty must win; which ... clean-hearted men and dam... gaged in pleasant, harmless ... and dodging sordid sin. ... I'm happy when I hear that C... ter's stories, far and near, ... by cords and tons; they ... spire a lot of jays to walk ... and godly ways and chee... weary ones. WALT MA...

[Copyright, 1925, George M...

TITLE INSURANCE & TRUST CO.

Will *your* executor possess these qualities?

—System
—Integrity
—Accuracy
—Promptness
—Organization
—Conservatism
—State supervision
—Continuous existence
—Impartiality
—Experience
—Dependability

NOT likely if you appoint an individual —but most assuredly if you name Title Insurance and Trust Company as Executor under your Will.

Ask for our free booklets.

TITLE INSURANCE and TRUST COMPANY
TITLE INSURANCE BUILDING
LOS ANGELES
PAID-IN CAPITAL AND SURPLUS
$7,000,000.00

... Is an Attraction— that's why people read Times Want Ads

TWO FLYERS DIE IN PLANE CRASH

Daugherty Field Aviators Hurtled to Death

"Ride of His Life" Proves Fatal to Student

Pilot Loses Control When Motor Goes Dead

By a "Times" Staff Correspondent

LONG BEACH, Oct. 6.—What was jokingly promised by Watson Keerl, former Army flyer, to his passenger, Harold Schuck, student aviator, as "the ride of his life" proved to be the last ride for both, the Curtiss JN 4-D in which they were riding plunging them to instant death today near the Earl Daugherty air field.

"I'll bet you get seasick before I get through," Keerl is declared to have told Schuck before the plane took off from the Daugherty field.

CONTROL STICK UNBOLTED

Instead of taking the rear or pilot's seat as is customary, Keerl got in the front seat. That probably cost both aviators their lives, according to Earl Daugherty, who viewed the wreckage and found the control stick in the front section of the fuselage had not been bolted. Daugherty believes the stick slipped out when the plane stalled at the top of a dangerous "whip-stall" stunt.

Climbing several hundred feet after the take-off, Keerl is said to have commenced the first nerve-trying stunt, going into a "whip-stall," causing the plane to nose upward at such an angle that the motor stalled. Witnesses to the accident expressed the opinion that the pilot was unable to make the stick respond after the motor stalled and it went into a nose dive.

The plane fell from a height of approximately 1500 feet, crashing through telephone and light wires to the ground on the premises of the Ventura Oil Company's storage plant near American avenue.

BODIES BADLY MANGLED

Among the first to reach the wreckage were Daugherty and Billy Meyers, wealthy air enthusiast. Both bodies were badly mangled and the plane was reduced to splinters and a mass of steel.

Scores of persons attracted by the crash were prevented from taking souvenirs from the wreckage by a guard from Daugherty's field. Police took charge of the wreckage later and sent the bodies to the McFayden mortuary.

Daugherty found the control stick, which plainly had not been bolted in, and turned it over to the police as evidence in the inquest to be conducted later.

Keerl was 28 years of age, and was reckoned as an experienced flyer. He lived at the Admiral Apartments here. Schuck, 21 years of age, was said to be an able pilot, although still a student at the Daugherty field. Shuck lived at 1208 Olive avenue.

Expert on Pulchritude Retracts Criticism

Noted Beauty Judge Says All Are Not Dumb

Armand T. Nichols, famous critic of women's charms, says he didn't say and anyway qualifies the modern saying "Beautiful But Dumb." Mr. Nichols (left) while on the right is Miss Fay Lamphier, America's most beautiful girl in 1925.

BEAUTIES FORCE APOLOGY

Critic Declares "Beautiful But Dumb" Statement Misquotation; Not All are Dumb

A retraction and an apology was laid at the dainty feet of America's beauties by Armand T. Nichols, the nation's chief arbiter of feminine pulchritude in form and face, upon his arrival here yesterday from Seattle. "It's all a mistake. All beauties are not dumb—absolutely not. Just some of them are."

Mr. Nichols quoted the above from a full heart as he stepped from a train at Central Station, to be the city's guest until Thursday.

"I was misquoted, and I've had to pay and pay and pay. I never said all beauties were dumb. Blankety-blank, no! I was asked whether the modern adage 'beautiful but dumb,' ran true to fact. I replied that in some cases it worked out. Yah, it worked out, all right. The next day I awoke to find that I had been quoted to the effect that all beauties are dumb. Beauties have a way of expressing their displeasure which is highly effective. Draw your own conclusions."

HIS APOLOGY

Such was Mr. Nichols's apology to beauty in the mass and such his effort to calm the storm aroused among the pulchritudinous in response to his misquoted statement.

Mr. Nichols, the supreme judge of the enchanting figure and the divine face at the last four Atlantic City beauty pageants, the final one of which was won by Miss Fay Lamphier, the golden girl from the Golden State, likewise volunteered a few remarks anent beauty in general.

"As far as I can judge," he remarked, "day by day America's beauties are growing more beauteous. It may be due to the fact that I am growing older. Not only that, but there seems to be more of them. The last beauty pageant which I judged at Atlantic City numbered seventy-three beauties. Let your imagination run riot and you may get a fair impression of their beauty.

"Comparisons are odious, but I will go on record as saying that they were as sweet looking a group as I had ever seen. One peculiar thing about the pageants. Never, since they have started, has a girl with bobbed hair carried off the prize of Miss America. The long tresses have won every time. It isn't that the girls with their hair bobbed have wanted anything in beauty, but the fact that those with long hair have always seemed to be a wee bit more beautous. Perhaps next year a bobbed-hair beauty may carry off the prize. But you can't tell."

Mr. Nichols, accompanied by Col. Conrad H. Mann, Kansas City millionaire, and Edward Hirsch, secretary to Col. Mann, arrived here from Seattle, where they aided in the dedication of a new $1,500,000 Fraternal Order of Eagles' home. Col. Mann is managing organizer of the order, and Mr. Nichols is a grand trustee.

Upon their arrival here, Mr. Nichols was met by Tom Endicott, the director-general of the first three Atlantic City beauty pageants, conducted in 1919, 1920 and 1921. They compared notes and remarked that beauty apparently doesn't change. The twelve beauties who participated in the first contest, they remarked, apparently were just as beautiful as those of the present day.

Judge Dismisses Assault Charge Against Pugilist

A charge of assault with intent to commit great bodily harm on which Frank Browne was arraigned, was dismissed yesterday by Justice Blake who held no felony had been committed. He was informed a battery charge has been filed in Police Court.

According to the testimony, Browne beat Theodore Hanson, son of Ole Hanson, at a party in Santa Monica Canyon September 26, last. Several members of the party are said to have been drinking. Browne asserted he was told Robert Hanson and Sammy Rothstein contemplated an assault on him with a club; that he started to search Rothstein; that Theodore Hanson interfered, was knocked out, and was found to have a club in his belt, which Browne threw away; that Hanson tackled Browne again later and was again defeated, and that the quarrel was made up before the party broke up.

Justice Blake said it was unnecessary to rule which side was to blame and that this could be done in Police Court.

CONNECTIONS DENIED

Horace H. Appel, an attorney of 1011 Washington Building, yesterday announced he had no connection of any kind with George Appell, an attorney who was convicted in Sacramento of bribery.

Fraud Suspect Peads Guilty to Accusation

W. A. Prole, self-styled public utilities expert, who was arrested on a charge of obtaining money under false pretenses, pleaded guilty to the charge yesterday in Judge Pope's court.

Friends of the defendant are endeavoring to obtain his freedom on probation. Prole will appear for rentence tomorrow afternoon at 2 o'clock.

CHILDREN HOMES LICENSED

Ninety Private Boarding Places Given Permission to Operate by Public Welfare Board

Ninety private boarding homes for children were licensed and fifty were refused permission to operate at the close of a two-day session here yesterday of the State Department of Public Welfare Board members.

The board members also indorsed the proposal of the American Legion post at Blythe to convert its clubhouse into an emergency hospital; granted a license to the Allen Junior Home for Babies, a new institution located at 2854 Hynes avenue, and adopted a set of standards to be used in governing the private boarding homes.

TREATMENT FOR INJURED

Under the plans adopted by the State officials yesterday, the American Legion clubhouse at Blythe will be used both as an emergency station and as a branch of the Riverside County Hospital. It will save the necessity of moving seriously injured persons from Blythe to Riverside by train for treatment.

In announcing the granting of a license to the Allen institution Mrs. Amy Steinhart Braden, executive secretary, highly indorsed the home as the best equipped and most sanitary of its kind in the State. She said that it is endowed by Allen Ratterree, and will afford working mothers an opportunity to keep their babies by paying what they are able for the infants' support, rather than giving the children away for adoption. Babies for adoption will also be kept there. There are eighteen babies in the institution at present.

FAVOR HOME PRINCIPLE

Discussing the boarding home situation in the State, the board strongly favored the boarding-home principle over institutions. According to the standard adopted by the board, any boarding home which has more than six infant inmates will be classified as an institution.

Among other standards adopted were regulations against substitutions for milk and butter in boarding homes, and a strong recommendation against corporal punishment.

Following the close of the board meeting yesterday Mmes. Maude Spear King, Laura Taylor Kelly and William A. Fitzgerald prepared to leave on a tour today of the various public and private institutions in Southern California interested in child-welfare work.

Free—10-day tube
Mail the coupon

You can *double* the value of your smile

This New Way Gives "Off-Color" Teeth Dazzling Whiteness Quickly and Gums a Healthy Coral Tint to Contrast Them

... Accept 10-day tube to try. See what happens as film coats go from your teeth

...T permit off-color teeth ... mar your smile. Study ... people, men or wom... the tremendous part ... clear teeth play.

... don't believe *your teeth ... dull or colorless.* ... few days you can work a ... in your mouth.

... science has found a ... in tooth and gum care. ... different from any you ... known. Just send the ... for a 10-day test.

Simply a film

... your tongue across your ... you will feel a film, a ... that covers them.

... film is an enemy to your ... and your gums. You ... it.

... to teeth, gets into ... and stays. It absorbs discolorations and gives your teeth a cloudy "off-color" look. Germs by the millions breed in it, and they, with tartar are a chief cause of pyorrhea and gum disorders.

Tooth troubles and gum troubles now are largely traced to that film.

Old-time methods fail in successfully combating it. *That's why, regardless of the care you take now, your teeth remain dull and unattractive—your gums soft and toneless.*

New methods remove it and Firm the Gums

Now, in a new type dentifrice called Pepsodent, dental science has discovered effective combatants. Their action is to curdle the film and remove it, then to firm the gums.

What you see when that film is removed — the whiteness of your teeth—will amaze you.

A few days' use will prove its power beyond all doubt.

Mail the coupon. A ten-day tube will be sent you free.

FREE Mail this for 10-Day Tube to
THE PEPSODENT COMPANY,
Sec. A-1919, 1104 S. Wabash Ave.,
Chicago, Ill., U. S. A.

Pepsodent
The New-Day Quality Dentifrice
Endorsed by World's Dental Authorities

Name ________________

Address ________________

Only one tube to a family 1919

NEW COATS
$69.50 $79.50

NO verbal description can convey an adequate notion of the values in these brand new Fall Coats! Made of Lustrosa, Carmina, Fortuna, Tweeds and novelty weaves, they represent the most fashionable materials a woman can select, no matter what price she pays.

Shown in gray, wine, brown, tan, black and green, and finished variously with or without collars of choice furs — values, if values ever were offered!

(Third Floor—Coulter's)

In the Sweater Section Popularly Priced Sports Dresses and Suits

TWO-PIECE suits; straight-line and two-piece models—each highly favored in Jersey, Heath Cloth, Repcovia, Balbriggan and Velveteens.

Particularly adapted to small women and misses, they may be had in sizes 14, 16 and 18, from .... $10.95 to $37.50

(Third Floor—Coulter's)

Crane's New Stationery

QUARTERED OAK — in the latest shades—tapestry rose, moonstone grey, gobelin blue—all with lined envelopes to harmonize, at, box $2.00

Old Style—French bordered stationery—24 sheets and 24 envelopes; box $1.50

Eaton's Hand Made—large size single sheets, with deckled edge, all new shades, box $1.50

Quadrille Fabric—with rich novelty lined envelopes, box $1.50

Why not make Christmas selections NOW?

(Main Floor—Coulter's)

Real Crystal Necklaces

SPARKLING, vibrant with life, women love to possess them, because every woman knows what distinction these scintillating crystals lend a costume.

Strands are 32 inches long, beautifully matched and graduated.

At the price they are far less than equally good qualities can usually be purchased for.

Specially featured at $12.95.

(Main Floor—Coulter's)

Coulter Dry Goods Co.
Seventh Street at Olive

Compelled to advance prices

Present Pacific Home Prices Must be withdrawn October 15.

SINCE placing our present basic prices into effect, lumber and several other building materials have increased in cost. In spite of this condition we have been able to maintain old prices because of immense stocks purchased during the summer at abnormally low cost. These stocks will be depleted not later than October 15, at which time we shall be forced to draw upon materials purchased at higher prices. Therefore, on that date Pacific prices will be revised. We reserve the right to withdraw present prices sooner.

Only eight days remain. This means that you must come in at once and get our estimates. Delay will cost you money.

$523 for ready-cut materials f.o.b. mill. Ask for cost of construction on your lot, including plumbing.

Style 360

Free Architectural Service Saves You Hundreds of Dollars

We will design a home to carry out your exact ideas. A corps of thirty master architects at your service. Give us an idea of what type of home you want and the approximate amount you wish to invest and we will then produce a special plan, making no charge for our service. Our price for building the home will be figured on present low cost basis if the order is placed before October 15. Or you can select from our 1800 plans now on file, and we will make any change desired.

Easy Financing

Let us take care of all your financing. Our big Loan Department will arrange financing without delay and eliminate red tape. No need to seek outside aid. We handle all details.

Pacific Ready-Cut HOMES Inc.

12 Exhibition Homes Open Daily. New Building 7-room Model Home.

Book of 130 Plans, 50c

Offices and 12 Exhibition Homes 1360 South Hill St., Los Angeles

LUXOR
Window Shades

The Completing Touch

Color, like music, has much to do with human happiness. Color in the home plays a large part in influencing our lives.
Through the windows—the eyes of the home—you can achieve distinctive and different decorative effects. The window shades are the controlling factor in the final color result. They make the color scheme. They are *the completing touch.*
LUXOR shades are colorful and durable. Come to the department or we will come to your home with samples. Phone BRoadway 7300.

—The Broadway—Seventh Floor.

A cozy type home "shaded" with LUXOR shades by The Broadway Department Store.

"The Shade that's a Shade Better"

The Broadway Department Store
Broadway—Fourth and Hill. Arthur Letts, Jr., President

STAGE LAST SHOES

French Slipper Shoppe
Chas. D. Cline
647 South Flower Street
between 7th and the 8th — TUcker 7073

ndividuality—chic!
Indian tan kid with patent copper trim or black patent with gold patent kid.

Exquisite Chiffon Hosiery Newest Fall Shades

Delphine

Exclusive Short Vamp Footwear

Use Colgate's
It *removes causes* of tooth decay

Preserve the youthful charm of your smile by sensible care of your teeth. Don't wait until tooth decay sets in.

Preventive dentistry is the new note in advanced dental practice. Colgate's Ribbon Dental Cream has always been in the forefront of this scientific move. Colgate's is a preventive dental cream, pleasant to use, and thoroughly effective. It removes causes of tooth decay.

Colgate's contains no harsh grit—no dangerous ingredients. It "washes" your teeth gently and safely. Its principal ingredients are fine chalk and mild soap, the two substances recommended by eminent dental authorities. Large tube 25c.

COLGATE & CO., *Established 1806*

A New Rental Guide
covering every section of the city and embracing all types of rentals
Appears Daily in Times Want Ads

Home Hints Entertainment

Of Interest to Women.

Shop News Timely Topics

SOCIETY

BY JUANA NEAL LEVY

One of the prettily appointed teas of recent date was that with which Mrs. Robert Langley (Frances Wagner,) one of the brides of the year, entertained Tuesday in the Solarium of The Gaylord, where Dr. and Mrs. Langley have been making their home since their return from their wedding trip north. The decorations were attractively carried out with a profusion of deep red gladioli and huge shaggy yellow chrysanthemums, while each table held a crystal case filled with red sweet peas and baby chrysanthemums. Those included in the bridge games which featured the afternoon's entertainment were, Mrs. Donald Thorley Robbins, Mrs. Phillip Murray, Mrs. Raymond Huntsberger, Mrs. Howard P. Stassforth, Mrs. Ernest Becker, Jr., Mrs. August von Roosendaal, Mrs. Allan Parmelee, Mrs. Hugh Sutherland, Mrs. Ralph Starkweather, Mrs. Loren Babcock, Mrs. Charles Hilliard, Mrs. Jefferson Riddell, Mrs. Malcolm Davis, Mrs. Harry Olds, Mrs. Frederick H. Forces, Mrs. Paul B. Fletcher, Mrs. William H. Wagner, Miss Ann Eagen, Miss Mildred Cooper, Miss Ruth A. Cannon, Miss Florence Mullen, Miss Gladys Weatherby, Miss Elizabeth Ward, Miss Charlotte Wintrode, Miss Neola Meekins, Miss Dorothy Cooke, Miss Grace Standing and Miss Marie Collison.

Invitations Issued

Cards are being issued by Mr. and Mrs. John Gillespie Bullock, for the reception which will follow the wedding ceremony of their daughter, Miss Ruth Louise Wallace, and Alfred Dewey Davey on Thursday evening the 15th inst. at 9 o'clock. The reception will take place in the beautiful new home of the Bullocks at 627 South Plymouth Boulevard. After December 1, next, Mr. Davey and his bride will be at home at 1086 Le Clair Place.

For Bride-Elect

One of the most popular brides-elect of the season is Miss Virginia Van Loan, attractive daughter of Mrs. Charles E. Van Loan, whose marriage to Edmund Clark Luster will be one of the events of the 28th inst. in St. John's Church.

Honoring Miss Van Loan a bridge tea and handkerchief shower were given by Miss Ruth Duryea at her home in Rampart Boulevard, Saturday afternoon. Those included were Miss Florence Andrews, Miss Margaret Barnard, Miss Jane Farish, Miss Harriet Ford, Miss Carolyn Protheroe, Mrs. Jack Pearson, Mrs. Tom Brown Richardson, Miss Marjorie Simmonds, Miss Dorothy Taft, Miss Vivian Thomas, Miss Jewel Ussher, Miss Van Loan and the hostess, who was assisted by her mother and Mrs. Van Loan.

Church Ceremony

The marriage of Miss Rita Callahan, daughter of Mr. and Mrs. Charles Callahan to George P. Schneider was solemnized Thursday morning, September 24, last, in St. Columkill's Church, South Main at Sixty-fourth street, Rev. Father Patrick Nunan officiating at the ceremony and the nuptial mass which followed. Mr. Callahan gave his daughter in marriage. She wore a becoming frock of white canton crepe over satin with trimmings of lace the veil also of lace, being held in place by orange blossoms and lilies of the valley and she carried an arm shower of brides roses and valley lilies. Miss Veronica Norris assisted as maid of honor while the bridesmaids were Miss Rose Callahan and Miss Mabel Norris, who wore frocks fashioned alike of orchid georgette crepe, trimmed with lace and carried bouquets of coral-colored sweet peas. Little Dorothy Gray was the flower girl and Joseph Norris carried the ring. Thomas J. White served Mr. Schneider as the best man and the ushers were Deles Norris and Frank Callahan. A reception and wedding luncheon at the home of the bride's parents followed the ceremony, the decorations being carried out with autumn flowers, ferns and tulle. Mr. Schneider is the son of Mr. and Mrs. G. P. Schneider and with his bride is motoring through the State. After their return they will make their home here.

Returned Home

Capt. Thomas T. Craven, U.S.N., and Mrs. Craven, who have been visiting at the home of Mr. and Mrs. Dean Mason in Lafayette Park Place, have returned to their apartments in Imperial Inn, Long Beach. Capt. Craven, who is in command of the battleship Maryland, will entertain aboard his ship Thursday afternoon from 3 to 5 o'clock in compliment to his officers and their wives.

Visiting Here

Mrs. George A. Palmer of Detroit Mich., who is touring the Coast, is a guest at the home of her aunt, Mrs. Celia S. Plumb, 410 North Avenue 65. Mrs. Palmer is a delegate to the national board of manager meeting of the Woman's Home Missionary Society, which will be held in Pasadena today.

House Guest

Mrs. S. P. Neal of Taft, Cal., is the house guest of Mrs. M. W. Neal at her home, 432 Westminister avenue, for several weeks. Many delightful affairs are being planned in honor of the visitor.

For Bridal Party

Honoring Miss Margaret Baillie and Harrison McNear Leppo and their bridal party. Miss Katherine Spangler, who is to be the maid of honor at the wedding Saturday afternoon, is entertaining with a dinner party at the Marie Louise, Friday evening, following the church rehearsal. Miss Baillie is the daughter of Mr. and Mrs. Norman Baillie of 1649 Buckingham Road, while Mr. Leppo is the son of Dr. and Mrs. D. H. Leppo of Santa Rosa. Miss Baillie, who was graduated from Stanford this summer, announced her engagement at the breakfast given there at the Alpha Phi house in June. Mr. Leppo is an alumnus of Stanford. George Leppo will serve his brother as best man at the wedding.

Gone East

Edward Hart, son of Mr. and Mrs. C. L. Hart of 1327 Albany street, left recently for the East, where he will make his home in Pittsburgh. Mr. Hart, who is one of the promising members of the younger set, was graduated in June from the California Institute of Technology and was the honor guest at many affairs before his departure.

For Bride-Elect

A reception honoring Miss Gladys Uzzelle, fiancee of Emil Arthur Edlind of Reno, Nev., was given Friday evening at the home of Mrs. Wiley B. Tussing, in Arroyo Drive, Pasadena, the affair taking place after a rehearsal at the church in South Pasadena. Pink and white decorations on the table and about the rooms were carried out in flowers, and tall candelabra holding pink candles. Mrs. Tussing and her daughter, Mrs. Harold Schmid, gave a musical program. Those included were Mrs. O. K. Uzzelle, Miss Anna May Price, Miss Lorraine Hendry, Miss Mary Mussen, Mr. and Mrs. Harold Haan, James Scarborough, Onestus Uzzelle, Jr., and Harold Uzzelle, brothers of the bride-elect, and Laurence Cook.

The first woman ever to attempt the English Channel swim was Annette Kellerman, who made the first effort twenty years ago.

No More Gray Hair or Dandruff!

The one liquid—Nourishine—restores to all original colors evenly, naturally—without streaks! Cannot injure the hair. As easy to apply as water. Nourishine also banishes dandruff, promotes hair growth and cleanses the scalp. It is a real tonic which feeds and NOURISHES the hair. Try it today! You will find it the best hair preparation you have ever used. Price $1.25 per bottle, leading drug and department stores everywhere.

Removes dandruff & promotes healthy growth

Nourishine —not a dye!

Tonic— Hair Color Restorer

Positively Not a Dye!

ENTERTAINS COUSIN WITH T

Hostess Presides Over Hotel Aff

[Snyder for National Illustrated News Syn

Mrs. Ralph Alexander

ONE of the charming hostesses of last week was Mrs. Ralph Alexander of Ellenwood Drive, Eagle Rock who entertained with a tea in the Cocoanut Grove of the Ambassador, Saturday afternoon. The affair was in honor of her cousin, Miss ... ley Smith who has just ... from a visit in the Orient. ... four guests were bidden.

CHEF WYMAN'S Suggestions For TOMORROW'S MENU

Breakfast
Orange Juice
Poached Eggs on Toast
Rice Pancakes — Jelly
Milk — Coffee

Dinner
Cream of Tomato
Salted Almonds
Fried Chicken, Villeroi
Green Peas — Potato Croquettes
Lettuce, Roquefort Dressing
Brick Ice Cream Beaumont
Milk — Coffee

Supper
California Oysters Creole
Cold Slaw — Cocoanut Layer Pie
Chocolate

RICE PANCAKES

Beat the yolks of four eggs with half a teaspoonful of salt, one tablespoonful of sugar, three teaspoonfuls of baking powder mixed with five tablespoonfuls of sifted flour, one cup of coffee cream and two cups of cooked rice; beat well, add the stiffly beaten whites of four eggs and bake on a hot, well-greased griddle.

FRIED CHICKEN, VILLEROI

Have the butcher cut two young chickens in joints for frying, cover with cold milk, let stand ten minutes, drain, roll in sifted flour, dip in beaten egg and roll in fine fresh breadcrumbs. Heat one cupful of fresh butter in a saute pan, add the chicken and fry until brown all over and tender. Heat four tablespoonfuls of butter in saucepan, add three tablespoonfuls of sifted flour, work smooth and beat in two cupfuls of milk; stir and cook until smooth, add the yolk of one egg beaten with three tablespoonfuls of cream and a seasoning of salt and paprika; cook one minute, stir in one cupful of cooked young green peas and pour over the bottom of a serving platter, lay the pieces of cooked chicken on the sauce, garnish the edge of the platter with potato croquettes and sprinkle over all finely chopped parsley.

COCOANUT LAYER PIE

Bake three layers of sponge cake and cool. Mix in a double boiler one cupful of sugar, one-half cupful of sifted flour and a few grains of salt; mix well, add two slightly beaten eggs and beat in slowly two cupfuls of scalded milk; beat and cook twelve minutes; do not boil. Cool, add one teaspoonful of vanilla and spread between the layers, sprinkling each covered layer with part of two-thirds of a cupful of grated cocoanut mixed with two tablespoonfuls of sugar. Cover the top and sides of the pie with boiled icing and sprinkle with cocoanut.

ICE CREAM BEAUMONT

Mix in a saucepan one-half cupful of sugar, one-quarter teaspoonful of salt and two tablespoonfuls of sifted flour; mix well, stir in one cupful of pitted fresh or canned cherries and one cup of water or cherry juice; stir and cook slowly for five minutes; remove from the fire and stir in one tablespoonful of butter broken in small bits. Set in a cool place until thoroughly chilled. Place slices of brick ice cream in ice cream serving dishes, which have been covered ... crumbled macaroons, pour ... chilled cherry sauce and ...

OYSTER CREOLE

Heat five tablespoonfuls of ... oil in a saucepan, add two ... chopped onions, one ... green pepper and one ... clove of garlic; stir and cook ... til the onion is lightly ... drain off the olive oil, add ... cupfuls of canned or fresh ... toes, two teaspoonfuls of ... powder, one-half teaspoonful ... salt and two teaspoonfuls ... chopped parsley; stir and cook ... ten minutes, add two cups ... cleaned and drained California ... oysters, cook four minutes ... pour over squares of ... toast.

(All rights to reproduce reserved by ... Wyman.)

CITY BILLED WHEN TREE HITS AUT

Council Today Will T... Up Question of P... for Demolished Top

Listen to the hard-luck ... Alfred E. Canto, peaceful ... of 135 E. Forty-seventh Place ... was driving his automobile ... South Main street and then ... he made a left-hand turn into ... Forty-seventh Place was ... by a tree dropping into his ... mobile.

Now a tree is much more ... cargo than the ordinary ... tomobile can handle, so the ... demolished the top and the ... shield of the machine, ... Canto in a letter received at ... City Hall yesterday. Canto ... and the other occupants of ... automobile narrowly ... death or injury, the letter ...

Who was to blame for the ... falling into the automobile? ... is the question, and Mr. ... answered it by sending the ... a bill for damages. It ... read to the City Council ... ing. No sum in dollars ... was named in the damage ... filed by Mr. Canto who asked ... his automobile be repaired ... the city government liable ... damage? This question ... Council will answer this ...

OTTO LEDERER, FIL... ACTOR, TAKES ...

Otto Lederer, motion-picture ... tor, now taking part in ... "Ben Hur," and Segunda ... Yriondo, both of 2481 ... were married yesterday by ... Blake. It was the second ... for each. Mrs. Lederer ... birthplace as Spain and ... as 32 years. Lederer ... 39 years of age.

New! Chocolate IN-BETWEEN Biscuits

Not a biscuit nor a cookie, but something in-between! That's why the woman who made this Ghirardelli discovery christened them Chocolate "In-Between" Biscuits.

Drop biscuits and chocolate cookies you have made many times, but here is *something new*. Richer than ordinary drop biscuits but not quite so rich as cookies. And made jiffy-quick—thanks to time-saving, instant-ready Ghirardelli's!

Try the recipe at the right—see what a quick favorite these "in-betweens" will be at tea or supper or in-between times. You'll find, too—if you give your culinary genius half a chance—that Ghirardelli's will glorify many other plain biscuit and muffin mixtures.

Everything you need in cocoa and chocolate —all in one!

1

2 minutes to mix—that's all!
2 cups flour
4 teaspoons baking powder
1/2 cup Ghirardelli's Ground Chocolate
3/4 cup sugar
1/4 teaspoon nutmeg
1/4 teaspoon cinnamon
3/4 teaspoon salt
3/4 cup water
1/4 cup melted shortening
1/2 cup raisins
3/4 cup chopped nuts

Mix and sift dry ingredients, add water, shortening, raisins and nuts. Drop by the teaspoonful on a greased pan and bake 15 or 20 minutes in a rather hot oven (about 400° F). This recipe will make about 30 small biscuits.

GHIRARDELLI'S
Ground Chocolate

Say "Gear-ar-delly"

COUSIN WITH TEA

...ides Over Hotel Affair

...der for National Illustrated News Syndicate

...s. Ralph Alexander

...hostesses ... of the Ambassador, Saturday af... was in honor of her cousin, Miss Helen Kin... just returned from a visit in the Orient. Twe... four guests were bidden.

...WYMAN'S Suggestions For ...W'S MENU

which have been covered with crumbled macaroons, pour over the chilled cherry sauce and serve.

OYSTER CREOLE

Heat five tablespoonfuls of olive oil in a saucepan, add two finely chopped onions, one shredded green pepper and one crushed clove of garlic; stir and cook until the onion is lightly browned, drain off the olive oil, add two cupfuls of canned or fresh tomatoes, two teaspoonfuls of chili powder, one-half teaspoonful salt and two teaspoonfuls chopped parsley; stir and cook for ten minutes, add two cups cleaned and drained California oysters, cook four minutes and pour over squares of buttered toast.

(All rights to reproduce reserved by A. L. Wyman.)

CITY BILLED WHEN TREE HITS AUTO

Council Today Will Take Up Question of Payment for Demolished Top

Listen to the hard-luck story of Alfred E. Canto, peaceful citizen, of 135 E. Forty-seventh Place, who was driving his automobile along South Main street and then when he made a left-hand turn into East Forty-seventh Place was startled by a tree dropping into his automobile.

Now a tree is much more of a cargo than the ordinary-sized automobile can handle, so the tree demolished the top and the windshield of the machine, wrote Mr. Canto in a letter received at the City Hall yesterday. Citizen Canto and the other occupants of the automobile narrowly escaped death or injury, the letter said.

Who was to blame for the tree falling into the automobile? That is the question, and Mr. Canto answered it by sending the city a bill for damages. It will be read to the City Council this morning. No sum in dollars and cents was named in the damage claim filed by Mr. Canto who asked that his automobile be repaired. Is the city government liable for the damage? This question the City Council will answer this morning.

OTTO LEDERER, FILM ACTOR, TAKES BRIDE

Otto Lederer, motion-picture actor, now taking part in "Ben Hur," and Segunda Marquez Yriondo, both of 2461 Gower street, were married yesterday by Justice ... 33 years of age.

Of Interest to Women.

Home Hints Entertainment — Shop News Timely Topics

What Women are Doing

BY MYRA NYE

In the charming little valley of ..., situated in the foothills ... east of Redlands, an ... festival will be given by the ... Club of Yucaipa Thursday, Friday and Saturday, from the ... inst., inclusive.

... lies in the biggest apple ... section of Southern California and everyone in the valley ... its slogan: "Where the ... Apples Grow."

... little clubhouse that ... of the whole valley, ... by the club women, is the ... center, where the ... graduate from high school, ... mass meetings are ... to discuss apple blight and ... the morals of the ... generation, whether a certain ... picture is good enough ..., where union church ... are held, a rendezvous because the residents ... built it with their own ... their loving labor ... the sand, mixing the ... and its carpenter work.

... festival is the sixth ... apple exhibit. A turkey ... will be served each night ... given with the re... the evening devoted to .... A gala time is anticipated ... with three meals served ... on the grounds of the .... Booths of various ... will be conducted by the ... and an industrial tent by ... of Redlands, with ... to delight the ....

A good boulevard all the way from Los Angeles to Yucaipa assures a fine outing for tourists to ... California country life, romance ... Apples and cider ... served continuously.

... Morning Club

... Fashion Show of Other ... was one of the most successful and most enjoyable social ... ever presented by the ... Morning Club. So many ... had to be turned away ... it was given last spring that ... social affair of this year ... is another fashion show, next ..., following the club luncheon. It will be a display of modes ..., open to the public, and ... in the auditorium can ... purchased for 50 cents.

... apparel shown will be the ... elaborate, consisting of negligees, street costumes, evening ..., sport clothes and furs. The ... will be fashion experts ... musical setting and special ... numbers are being arranged ... Albertson McLoon, Mme. ... and Mrs. Charles G. Sti....

... orchestra will furnish exquisite music and the theater, ... beautiful settings and ... professional talent, will ... making this the most ... pageant of fashion and .... Margaret Royal, ..., formerly with Sir ... Wood, in London, will be ... and several innovations ....

... William A. E. Noble, hostess chairman, is in charge, ... large committee to assist, ... A. L. Bagnall is handling ....

... DEPARTMENT

... Alfred Graham, chairman of ... motion-picture department of ... and P.W., entertained the ... of her committee recently ... the Westward Ho Country .... Among the guests were Miss ... Bell Housten of Ebell, ... secretary; Mrs. John Vru..., chairman of children's pre...; Mrs. Leiland Atherton Irish ... Club, chaperone chairman; Mrs. E. H. Jacobs, Catholic ... Club, chairman of adult ...; Mrs. Gus Voss, Santa ... Bay Woman's Club, registrar. Guests were Mrs. H. L. Lane, ... corresponding secretary; ... Hemington, public relations chairman, West Coast Theatres, and Mrs. George Hines of the ... Monica Bay Woman's Club. ... Hines is assisting in the arrangements for the motion-picture ..., which is to be given by ... department, November 3. ... plans were made by Mrs. ..., who has the direction and ... of this luncheon, which ... the largest ever given by ... department in the district. ... reservations are to be ... at the Ambassador. Prominent producers, managers and stars ... guests of honor, together ... many of the district and State ....

... aim of this department this ... is to train the adult, the club ... and mother to discriminate ... the child and not to expect ... child to choose for himself. ... of the approved picture ....

... a successful conference ... held in the Chamber of ... committee room with ... attending from many ... in the country. Mrs. Graham presided. Mrs. Leland Atherton Irish, Mrs. Grace Frye and ... Antoinette Sabel were the ....

... HOST TO DIRECTORS

... Upland and Ontario Business and Professional Women's ... will act as joint hostesses to ... board of directors of the southern district the 10th inst., at the ... Union High School.

... business meeting of the executive board will be called to ... by the new president, Sue ..., promptly at 3 p.m. The ... elected officers of the southern district of Business and Professional Women's Clubs will be ... at this time. They include, besides the president, Elsa ..., recording secretary; Lou ... Whitcomb, corresponding secretary; Octavia LeSeuer, ...; Golda Madden Wright, ..., and Mrs. George L. Winter, ... president. Chairmen of departments include Ethel Harra..., speakers' bureau; Rosalind ..., chairman; Miriam ..., historian; Dana Williams, ...; Charlotte Corder, ..., and E. Grippen, vocational.

... C. V. Calhoun, president of ... Club, will preside during ... dinner at 6:30 p.m., and ... Miss Brobst and the new ... directors. Miss Lauretta ... of Upland will entertain ... vocal solo, after which the ... of ... will close the meeting with stunts furnished by the Ontario and Pomona clubs. The dinner will be prepared and served by students of the Chaffey home economics department, under the supervision of Miss Lillian Graves, head of the department. A special tribute will be paid to Mrs. F. H. Manker, Upland librarian, who organized the first business woman's club in Upland, some six years ago.

Interesting Speaker

When the Republican Study Club meets Friday an interesting speaker will be on hand to address it. Hon. Samuel McNabb, United States Attorney, who has become widely known as the nemesis of bootleggers and other violators of Federal laws, will speak on "The Government as a Business Institution." The program will conclude with a discussion of current politics by Mrs. Laura Taylor Kelly.

The meeting will be held in the Rosslyn Hotel Annex at 2 o'clock.

Parliamentary Club

The first meeting of the Gen. Henry M. Robert Parliamentary Club for the year will be held tomorrow in Parlor C, Chamber of Commerce Building, with the president, Mrs. R. J. Dudley, presiding.

Twentieth Century Club

Charles Wakefield Cadman will be featured on a program tomorrow by the Woman's Twentieth Century Club of Eagle Rock. Members of the club will meet at 12:30 o'clock to view the dahlia exhibit.

Operalogue Teas

Today and Friday, in the Fiesta Room of the Ambassador Hotel, Victor Litchenstein, entertaining lecturer on music, will tell the story and discuss the major musical themes of "Samson et Delilah" and "L'Amore De Tre Re." Tea will follow the lectures, when visiting opera stars will be introduced.

New Club

Hollywood's new and exclusive club, "The 400," announces its first reception, to be held on Sunday from 3 p.m. until 7 p.m., at 1995 Orchid avenue (formerly the Bernheimer residence,) Hollywood. Music will be furnished by Art Hickman's Biltmore Orchestra, and those fortunate enough to receive an invitation are looking forward eagerly to the event.

Two More Lectures

Firdowsi Salon announces two more "Lecture Musicales" by Mirza Ahmad Sohrab on Pesian literature and poetry, the first to be held today at 8 p.m. at Miss Lenore Powell Garden Studio, 916 Genesee street, Hollywood, and the latter next Wednesday at 8 p.m., at Mme. Caroline Salon, 714 New Hampshire street, Los Angeles.

Alhambra Woman's Club

The program for the meeting today of the Alhambra Woman's Club is the Kraft ensemble, Carrie Donaldson Kraft, dramatic soprano; Henry Alberti, 'cellist, and Marie McAdoo Miller, harpist. The program will begin at 2 p.m.

Diet and Health

By Lulu Hunt Peters, M.D.

Author of "Diet and Health" and "Diet for Children"

SPIRITUALITY VS MATERIALITY

PRACTICAL URINALYSIS—No. 1

Please don't think from the title of this article that I have any idea of trying to make you laboratory experts by correspondence. That, of course, would be absurd. However, there are some things that I believe you should know about normal and abnormal urines. In fact, I know you should, from the numerous letters from you showing that you are worried over your kidney excretions needlessly; others which show you are not worrying enough to send you to a physician. Hence I have decided to give this little physiology lesson.

Definition.—Urine is the excretion of the kidneys. It is composed of a large share of the waste water of the body in which are dissolved most of the protein wastes of the body and food and a small percentage of organic constituents and some inorganic salts. It is 95 per cent waste water and 5 per cent dissolved waste solids.

Normally one-half of the solids of the urine, or 2½ per cent, is urea, the final waste product of fully three-quarters of the protein taken as food and of the protein waste of the tissue cells. The other 2½ per cent of the solids of the urine consists of other organic substances and inorganic salts.

The larger part of the inorganic salt is sodium chloride (common table salt) taken in the food, so the amount naturally depends upon that factor. Usually the average amount excreted is two or three teaspoonfuls daily. There is no doubt that excess salt can injure the kidneys, and where the kidneys are diseased the salt has to be cut down to the smallest amount and in certain cases has to be absolutely omitted, even in the cooking.

Because the solid waste products in the urine come largely from foods eaten, you can easily see that a variation of the diet will affect the urine markedly in many ways. And if there is an excessive amount of waste from the foods, especially acid salts and urea, the kidneys as well as other tissues of the body are irritated.

Amount.—"The secretion of water by the kidney is in essence its first function, for without such water secretion, no dissolved substances of any kind can be put out by this organ. A good water output of the kidney is the best first evidence of its functional capacity." (Fischer.) The secretion of an average of one and one-half quarts or so of water in a day (twenty-four hours) shows that the kidneys are functioning adequately. (This means a normal diet and at least six to eight glasses of water daily under normal conditions.)

The water excreted from the kidneys is composed of the water which is taken in as food and drink and the water which is formed in the tissues from the complete oxidation of foods. The skin, lungs (especially the lungs) and intestines, also aid in getting rid of the waste water of the system.

Oliguria.—You can see from this that any excess activity of the lungs, such as from rapid breathing as in active exercise; or from the skin such as would result from excessive perspiration in hot weather, sweating baths, etc. or from the intestines during a diarrhea from any cause, would increase the amount of water through those channels and decrease it through the kidneys. So you can expect a lessened (and therefore more concentrated) secretion or urine under these conditions, unless more water is taken—and more should be taken.

When too little liquids are drunk, there is also a lessened and a more concentrated urine, and vice versa.

A lessened secretion is known as oliguria. This may be normal for a short period of time (as I have explained) or it may be abnormal, as in certain forms of heart and kidney disease.

Polyuria.—A marked increase of the urine is known as polyuria. This may be normal, as I have explained, or abnormal. In diabetes there is a marked polyuria. This is an example of the abnormal type.

(Tomorrow — Practical Urinalysis, No. 2)

My dear Followers: When sending for material which we offer you, please remember to inclose a stamped, self-addressed envelope bearing your full name and address. The pamphlet on reducing and gaining is the only one for which you must inclose ten cents in stamps extra. Address your letters to me in care of this paper. Make them as brief as possible, not over 200 words, and type or write them legibly with ink. Please sign your name as evidence of good faith—we will not use it in any way. Remember it is impossible for me to diagnose for you or to answer you personally. I appreciate very much the beautiful letters you send me and regret it is impossible to give you individual advice. The questions you ask will be answered in the column as soon as possible, if they are of general interest. Don't forget the stamped, self-addressed envelope if you expect me to send you the information I have offered.

[Copyright, 1925, by the George Matthew Adams Service]

The LAST WORD

By ALMA WHITAKER

THE WAY OUT

So many people bring their problems to this column—some of them small matters, some of them tragic, indeed. I like to receive these confidences and to help scatter the woes, solve the problems.

But, oh, so few write back to tell how their problems were solved, how their heartaches were healed, now comfort or deliverance came to them.

Yet, you know, all our problems are solved, all our troubles do vanish sooner or later. How often we can look back and smile upon the near-tragedies of yesteryear.

And here I would quote some poignantly lovely verses written by A. Doris Wilson, called "These Waters."

"Thou shalt not fear these waters,
Though disappointment, disbelief, ill-health,
Hatred, or jealousy, or fear of pain
For some dear loved one cloud thine eyes with dread.
Thou shalt not fear these waters:
There will come
One precious moment troubling them with life
And dowering them with beauty in the dawn
That thou mayst bathe and heal thy sores and wounds.
Thou shalt not fear: Lo, I who love thee, see
These bitter waters of Gethsemane
May be Bethesda's lovely pool for thee."

Other entertainment will be

And we, who look back again to the seemingly inconsolable heartaches of the past, the unlovely passages in our lives that seemed so bitter—all past, all now nigh forgotten—must wonder that we ever feared those waters.

"This, too, will pass."

The chilly storm of yesterday becomes the sunlight pleasance of today. The angry seas, so grim and turbulent and seemingly vindictive, become the smooth, calm, benign, enticing ocean.

And so I wish that sometimes our readers would write of their fair days, too, of their blessings, their mercies, their solaces, their restorations and redemptions.

WANTS HAPPY LETTERS, TOO

Just once in a way I get such a letter, and it thrills me. Thank God, some happy readers read us, too. Besides, this aid is needed to help others solve their problems and heal their heartaches.

This column should record joys as well as hurts, sweetness as well as bitterness, attainments as well as desires, blessings as well as whines.

There are certain magazines devoted to "confessions"—supposedly real life revelations. Why are "confessions" usually sordid, pessimistic, often unwholesome, generally unpleasant?

With this tremendous urge to "confession" let loose among us, why not confess a few charming, pleasant, blessed things? Many a spouse, for instance, hastens to confess how bad a life-partner is, but so few rush to confess how good a one Providence may have bestowed upon them. Many confess how badly they have been treated but so few how well they have been treated.

Several people were airing their woes recently when a remarkable woman chirped up: "Dear me, I feel quite out of it. I have nothing to confess—except that I am quite happy, thank you."

We craved details. Well, yes, she had, she supposed, had her troubles. "But there was always a way out," she smiled.

[Copyright, 1925, McClure Newspaper Syndicate]

SEIZED PROPERTY SOLD UNDER HAMMER

To the tune of the United States marshal's hammer old barrels, hats, stills and the gathering of the office for the last few months were sold yesterday at the United States customs office for $155.65. Ten women's hats failed to bring a bid for several minutes, until at last, exhorting vociferously, Marshal Sittel elicited a ten-cent offer from one woman. On close inspection she discarded nine of the bonnets, gingerly selecting one to take home.

Two Claims for Wages Due Given to Commission

Two wage-claim complaints were filed by Deputy City Prosecutor Smith yesterday. Samuel A. Roskoff asserts that he has $240 coming from Many Feldstein, manager of the Green Mill, Culver City roadhouse, for services as waiter. Roskoff says Feldstein gave him a certificate of indebtedness, which is against the State law.

Several other wage claims against Feldstein are on file with the State Labor Commission, according to Deputy Lowy. J. B. Millaerts, head waiter, wants $142, and William West, another waiter, $150. Claims of entertainers amount to $237.

W. L. Hilger, a painter, had a claim filed by Deputy City Prosecutor Smith against M. A. Levy, said to be connected with Hennessy Brothers, contractors, for $318.05. Two other claims against Levy are with the State Labor Commission. Morris Cuper wants $98 for services as watchman, and George Somner, painter, seeks $245.

FALLING TIMBER KILLS WORKMAN

Joe Espinosa, 45 years of age, of 1615 McKee street, was killed almost instantly yesterday when a timber he was hoisting at a building at that address fell and struck him on the head. The body was taken to the John R. Paul undertaking rooms.

ERNEST BELCHER'S CELESTE SCHOOL OF DANCING
BALLET, GRECIAN, ORIENTAL, NATIONAL AND ALL BRANCHES OF STAGE DANCING.
634 WEST 15TH ST MAIN 4556

Boys' and Girls' Schools

THE GLENDORA FOOTHILLS SCHOOL
BISHOPS SCHOOL FOR YOUNG CHILDREN.
Boarding and day school for both boys and girls from six to fourteen years of age. A simple healthy life in the country under competent instructors and supervisors. Swimming, riding, etc. Open all the year around. Fall term now open. D. S. Downes, Headmaster. Address Glendora, California.

Gardner Coaching School
Classes Now Open. 689 South Catalina (near Ambassador.)
Adjustment classes. Private tutoring. Grammar and High School subjects.
Call WAshington 7152. GEORGE HOLMAN GARDNER, Principal.

Dancing

NORMA GOULD
Foremost Dance Instructor of the West.
400 N. Western Ave.
Tel. HEmpstead 3530.

IS THE MILK YOU USE *as good as* YOUR NEIGHBOR'S ?

"Our Milkman"
to thousands of homes and hundreds of stores every day.

Phone TRinity 9521

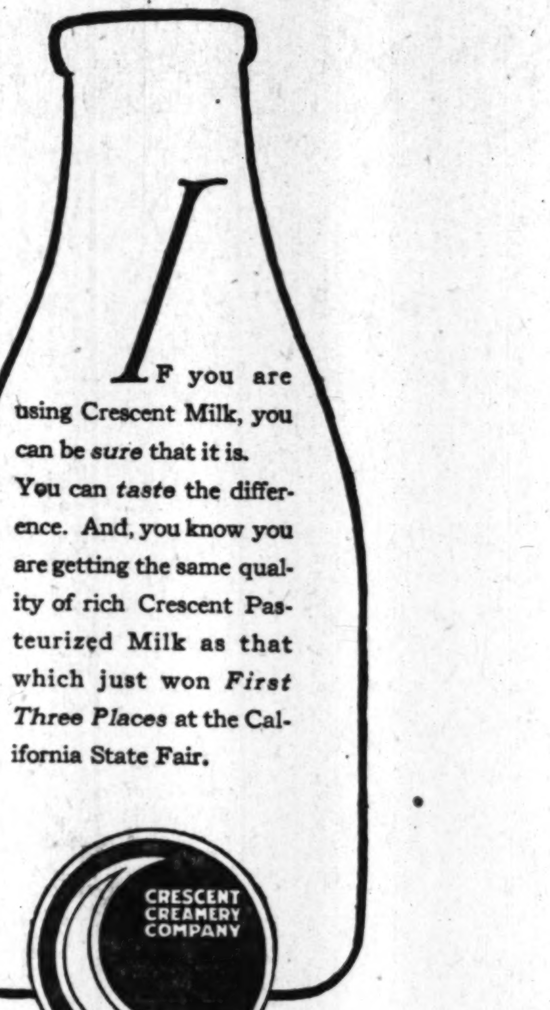

If you are using Crescent Milk, you can be *sure* that it is. You can *taste* the difference. And, you know you are getting the same quality of rich Crescent Pasteurized Milk as that which just won *First Three Places* at the California State Fair.

CRESCENT CREAMERY COMPANY

Board Finds No New Cases of Paralysis

No new cases of infantile paralysis were reported in Los Angeles yesterday, according to an official statement issued by City Health Officer Parrish. The records at the city health bureau show that the number of cases reported daily this week to date are as follows: Sunday, none; Monday, two, and Tuesday, none.

The official total number of cases reported this month to date is four, and the official number reported since January 1, last, is 188, the records show. The official total for last week was five cases, and the total reported last month was fifty-one cases.

Human hands are *kept away* from Nucoa
"the FOOD of the FUTURE"
In the sunlit Nucoa workrooms the purity and goodness of Nucoa are guarded by every modern appliance.
Buy Nucoa from your grocer. Visit the Nucoa plant at 1900 Bryant Street, San Francisco. See Nucoa produced from nutritious, palatable coconut and peanuts, salt and milk. FLAVOR—PURITY—VITAMIN A—CLEANLINESS—UNIFORMITY—ECONOMY

Schools and Colleges

Information About Schools
The Times' School and College Bureau will help you secure complete information about any kind of School or Education Training. Carefully compiled data are on file, from which source suggestions may be made which will be helpful to you. THE SERVICE IS FREE. Address, write or call the TIMES' information Bureau, First street and Broadway—telephone METropolitan 0700—or leave your name and address with the TIMES' Branch office Information Bureau, 621 South Spring street and the desired school data will be mailed to you.

Sawyer Secretarial SCHOOL OF BUSINESS
Rapid advancement through SAWYER BUSINESS TRAINING
All Commercial Subjects—Day and Night Classes. TRAIN FOR BUSINESS THE "SAWYER WAY" Write for Our Free Book of Facts.
808 SOUTH FLOWER. TUcker 3360 for information.

Woodbury OF COURSE
BUSINESS COLLEGE FOREMOST FOR FORTY YEARS
One of America's greatest business training institutions, giving unequalled instruction in all business college subjects; also University-grade courses in Business Administration, Accountancy and Salesmanship. Exclusive methods develop highest efficiency and shorten time. Finest quarters; largest enrolment. Begin any time. Best positions secured. Satisfaction guaranteed. Get interesting free catalog. MEtro. 0133; TUcker 6816.
Woodbury Bldg., 727 So. Figueroa St.

CERTIFIED BUSINESS TRAINING
Prepares for Promotion. Guarantees Positions. All Business Courses, Secretarial, Stenographic, Bookkeeping, Mechanical Bookkeeping, Comptometry. Filing and Indexing. Day and Evening Classes. Enroll now.
Commercial Experts' Training Institute
909 South Hill St. MEtro. 0251.

MANY JOBS OPEN—BIG PAY!
Learn an Electrical or Automotive trade. Expert instructors. Special rates. Foremost school in America. We teach Electrical and Automotive Engineering, Armature Winding, Welding, Radio, Powerhouse and Substation Work; Illumination, Auto-Mechanical Work, Automotive Electricity Drafting, Battery Work, Machine Shop Practice, Vulcanizing. Day and night classes. Call or write for free book. We will put up cash to help National graduates start in business. Investigate.
National Automotive and Electrical School
4008 S. Figueroa Street

EFFICIENCY BUSINESS COLLEGE
"Thorough Training." Day and Night. Positions Furnished. Business men demand our Graduates. 747 S. Hill St. TU. 2580.

Los Angeles Coaching School
High and Grade Schools, Tutoring, Civil Service, Night School, Preparation for County Teachers' Examination.
1000 W. 9th Street DUnkirk 1416

HOLMAN Business College 829½ S. Hill
Personal Attention. Three teachers. Enrollment limited. Get catalog. BRoadway 2090

Wolfe School
COSTUME DESIGNING, 948 W. 7th St.
Distinguished for the success of its graduates.
Highest standards in designing profession. DESIGNING and CUTTING, FRENCH DRAPING, MILLINERY, FASHION SKETCHING and CREATION OF FASHIONS. Complete and guaranteed. Enroll now. Day or evening. Established 1920.

California Preparatory School For Boys. Non-Military. Accredited. Formerly Pasadena Military Academy. Opens next September (same location) as High Grade Academic School, comparing favorably with best eastern schools, and fitting for all Universities, East or West. Will continue Lower School Grades five to eight. Catalogue. Address Mr. C. M. Wood, Supt., R. D. 2, Box 51-T, Pasadena. Pasadena. Tel. Fair Oaks 300.

MACKAY BUSINESS COLLEGE—612 So. Figueroa
Half-day office positions for our students—you EARN while you LEARN. Wonderful New Easy Payment Plan. Spanish—easy method. Catalog Free. Day and Night. TUcker 3193; MAin 4996.

GIRLS—Boarding and Day Schools

Newly Located in Glendora Foothills
GIRLS' COLLEGIATE SCHOOL
DAY AND BOARDING SCHOOL
Thirty-fourth year. Accredited East and West. Seventh Grade to College Entrance. Post-Graduate Work. All sports. Saddlehorses. New Building. Opens Oct. 8. Miss Parsons and Miss Dennen, Principals. Tel. Glendora 44783. City Office—"Ask Mr Foster" Information Service—Robinson's Dept. Store, Seventh St. and Grand Ave. Tel. BRoadway 4761.

URBAN SEMINARY
FALL TERM OPEN
Day and Boarding, Primary, Grammar, High School. School open entire year.
727 Ocean Ave. Phone S. M. 23669

BROADOAKS
A Kindergarten — Primary Teacher Training School (State Accredited). A two years' and one Summer Session course and a three years' course. Also a Kindergarten—Primary School. Fall Season open. Directors: Imelda N. Brooks, Ada Mae Brooks, 714 West California St., Pasadena, Cal.

HOLLYWOOD SCHOOL FOR GIRLS
Only Accredited Private School in Hollywood. Boarding and Day School. Courses in College, High School, Grade and Primary. Louise K. Woollett, Principal.
1749 La Brea Ave., Hollywood, Cal. GRanite 4801.

MISS FULMER'S SCHOOL Telephone 71104 1550 WEST ADAMS ST.
Resident and Day School. From Kindergarten Through Eighth Grade. French Daily—Native Teacher. Music Emphasized in All Grades. Handwork for Each Pupil. Automobile Service. Kindergarten Training School. Fall Term Now Open. College Entrance Requirements.

ORTON Boarding and Day Schools, Accredited
Los Angeles, 1245 Manhattan Place. EMpire 6688.
Pasadena, 154 S. Euclid Ave. Fall Term Open. Fair Oaks 696.

MISS THOMAS' SCHOOL (ST. CATHERINE'S SCHOOL) 325 West Adams Street
Boarding and Day School for girls. First eight grades. Prepares for Marlborough and Girls' Collegiate Schools. Three-acre playground with gymnasium teacher in charge until 5 o'clock. Out-of-door study. MISS THOMAS, Principal. Telephone WEstmore 5924.

OPEN THE ENTIRE YEAR Elliott School for Girls
Residence and Day School—Sub-Primary to Eleventh Grade inclusive. Ideal Home Life—Character Building—Outdoor exercises. Write or telephone Martha Collins Weaver, M.A., Principal, Gramercy Place and Pico Boulevard, Los Angeles. Telephone EMpire 5347.

WESTLAKE SCHOOL *for Girls*
Junior College · College Preparatory · Lower School
333 S. WESTMORLAND AVENUE

Marlborough School for Girls
Boarding and Day School Accredited to Eastern and Western Colleges.
36th Year Now Open. Ada S. Blake, Principal.

Military

HARVARD SCHOOL
AN ACCREDITED SCHOOL FOR BOYS
26th year R.O.T.C. unit. Day and Board pupils. College preparatory beginning with the sixth grade. Rt. Rev. Joseph H. Johnson, D.D., Bishop of the Episcopal Diocese of Los Angeles, President. For information address the Rev. R. B. Gooden, D.D., Headmaster, 1601 S. Western Avenue, Los Angeles, Cal.

CALIFORNIA MILITARY · ACADEMY
Boys from 6 to 15. Primary, Grammar and Junior High grades. Manual Training, Piano, Band, Violin. We teach boys how to study. Fine gymnasium and well-equipped playground. Day pupils may remain until six and on Saturdays. Twentieth year. N. William Brink, M.A., Principal. 4001 West 16th St. Phone 7-4072.

MIRAMAR MILITARY ACADEMY
All Grades, Day and Boarding School Open Entire Year. 4317 Ocean Front. Phone Santa Monica 62924.
The Only Military Academy and Summer Camp by the Seashore.

Coronado Military Academy for boys 6 to 16. Send us the boy and we will return a lad with firmer principles of right, a clean, intelligent mind and a strong, erect body. 1925 session now open. Immediate enrollment advisable. Address Director, 1140 Upas St., at Balboa Park, San Diego.

ANNOUNCEMENT
PACIFIC MILITARY ACADEMY, Culver City, Cal.
FALL TERM IN SESSION
Now in our beautiful new fireproof quarter of a million dollar home. For information phone Culver City 3294 or Mae McMahon, 626 W. 6th St. TRinity 7065.

THE COMING WEST POINT OF THE WEST
SAN DIEGO ARMY & NAVY ACADEMY
Prepares for colleges, West Point and Annapolis. Univ. of California's highest scholastic rating. Christian influences. Land and water sports all year. Regular session began Sept. 17th. For catalogue address. COL. THOS. A. DAVIS, Pacific Beach, San Diego, California.

PAGE MILITARY ACADEMY
A Big School for Little Boys. The largest school of its class in America. Send for catalog. 1235 Cochran Ave. WHitney 1128.
ROBERT A. GIBBS, Headmaster.
Not best because largest, but largest because best.

URBAN ACADEMY (MILITARY) The Great Outdoor School. FALL TERM NOW OPEN. Preparing for manhood. Primary through college preparatory. Enroll now. Write for illustrated booklet. Swimming pool, Horsemanship. 637 Wilcox Ave. HE. 7602.

The Nights were Torment

Now, thanks to Tanlac, Mrs. Bradley "really and truly" feels like a brand new woman!

Mrs. M. J. Bradley had come to the point where she could scarcely do her housework. Two years of suffering from indigestion had shattered her health. What little she ate caused stomach fermentation, gas bloating and pain. She lay awake through the long hours of the night and was tired out through the day.*

"That four bottles of Tanlac should correct my troubles when all other attempts had failed makes it seem altogether wonderful to me. Now I enjoy a fine appetite, good digestion and really and truly feel like a new woman. It is the ideal tonic."

*Authentic statement; address on request.

* * *

You don't have to wait long to see the results from Tanlac. That's the wonderful thing about this great tonic. It works fast.

Like a flash it goes to the seat of trouble. It cleans the blood and drives out the poisons that are tearing down your health. It tones up the stomach and aids digestion—gives you a real appetite for wholesome food.

Don't drag on from day to day putting off the time of reckoning. Start taking Tanlac this very day. Your druggist can supply you.

NOTE: For Constipation, take Tanlac Vegetable Pills, Nature's own harmless laxative.

TANLAC
FOR YOUR HEALTH

A New Rental Guide
covering every section of the city and embracing all types of rentals
Appears Daily in Times Want Ads

TIA JUANA GETS EYE FOR AN EYE

Los Angeles Deputies Lose in Arrest Case

Officers Jailed After Man Kidnaped at Resort

Prisoner Returned Before Angelenos Freed

After spending a night in jail in Tia Juana, charged with kidnaping a Mexican citizen and spiriting him across the line, Deputy Sheriffs Archie Hoffman and A. P. Mendoza were released yesterday by order of Gov. Rodriguez of Lower California at the request of Sheriff Traeger. The deputies were freed after the Mexican, said to be named Medina, had been released from jail in San Diego and had been returned to Mexico. The suspect was wanted in connection with an asserted white-slave gang.

Deputies Hoffman and Mendoza arrived in Tia Juana Sunday, looking for Frank Torres, former employee of the county health department, charged with padding a pay roll, and Delmino and Josepha Morago, 15 and 16 years of age, respectively, missing from their home in San Fernando since August 22, last.

In scouting around in the Mexican resort the officers found Medina, it is said, and arrested him without obtaining requisition papers. They then took him across the line and lodged him in the San Diego County Jail, it is asserted. Word of the kidnaping reached Mexican authorities and they were waiting for the deputies when they went back to Tia Juana Monday, looking for a woman, said to be an accomplice of Medina. A San Diego deputy, whose name was not learned, was said to have been taken also.

The plight of Hoffman and Mendoza became known here and Sheriff Traeger and Deputies C. A. Patton and Modie rushed to the border city to negotiate their release.

COUNCIL AUTHORIZES TRAFFIC SIGNAL FUND

The City Council yesterday authorized the appropriation of $119,476 for the new automatic traffic signals now being installed at 100 important traffic intersections throughout the city. The money is provided from fines collected in the police courts for violation of the traffic laws.

HALE IN EIGHTY-FIRST YEAR

Banker Says "Keep Busy—Keep Well"

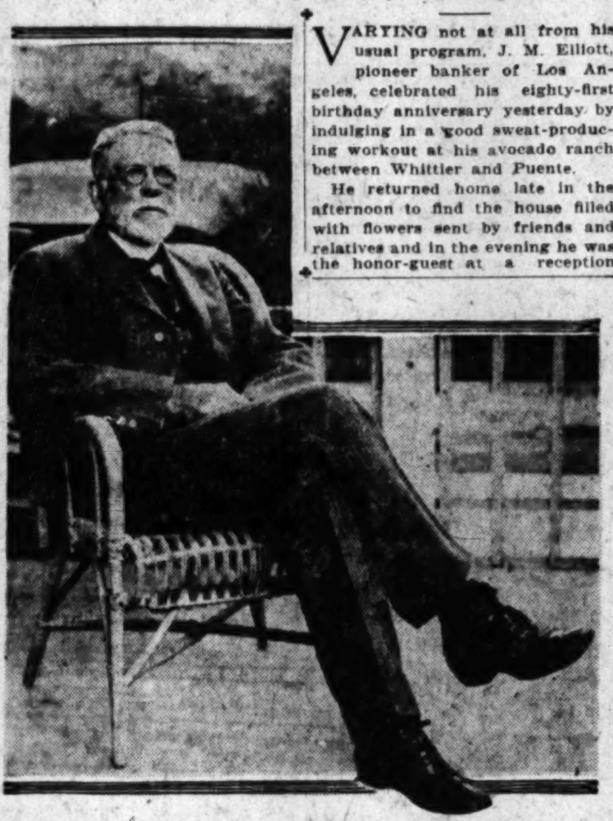

J. M. Elliott

Varying not at all from his usual program, J. M. Elliott, pioneer banker of Los Angeles, celebrated his eighty-first birthday anniversary yesterday by indulging in a good sweat-producing workout at his avocado ranch between Whittier and Puente.

He returned home late in the afternoon to find the house filled with flowers sent by friends and relatives and in the evening he was the honor-guest at a reception given by members of his family and intimate friends.

Elliott, straight and sturdy and wearing his years rather lightly, had but one piece of advice to impart to the younger generation on his eighty-first birthday anniversary:

"Keep busy and keep well."

Long years of living up to this dictum, the kindly old banker stated, had convinced him of its efficacy. It had brought him its share of happiness and a greater measure of success than is accorded the ordinary individual. It had also kept him busy and though 81 years of age, Elliott still has a few hobbies to which he gives constant attention when not busy with the affairs of the First National Bank, of which he served as president for a quarter of a century and where he holds the post of chairman of the board of directors at the present time.

The avocado ranch is Elliott's principal hobby. A short time ago he won several ribbons at the Los Angeles County Fair with his exhibit of avocadoes and was also awarded a silver cup for the best orchard exhibit.

But the avocado ranch is not his only hobby, Elliott disclosed. He also has an elaborate collection of woods gathered from the far corners of the world. From some of this wood he has fashioned chairs and bureaus and other articles of furniture showing a high grade of art. He still makes articles of furniture, he said, in his workshop back of his home at 914 West Twenty-eighth street.

Elliott came to Los Angeles from Savannah, Ga., in the fall of 1870. At that time what is now Los Angeles was an adobe village numbering 5000 souls, with brick buildings few and far between.

He joined the old Commercial Bank shortly after his arrival and in 1880 he joined the First National Bank a few months after its organization. Here he held every position except that of vice-president, finally winning the presidency and guiding the bank through a quarter of a century.

"It has fallen to my lot to see a greater advancement in material prosperity in Southern California than perhaps any other man. The tremendous changes often amaze me when I stop to think of them, but I am convinced that the Southland must go much further now."

WILL BOOST DEPOSITS OF BANKS HERE

Venice Annexation Will Add $1,000,000 to Total of Los Angeles

Deposits of the banks of Los Angeles will be increased more than $1,000,000 with the annexation of Venice to the city, it was revealed yesterday in checking the financial condition of the First National Bank of Venice and the Venice branch of the Bank of Italy, the two banks operated independently of Los Angeles banks.

Total deposits of the two Venice banks as of September 28, the date of the recent call, amounted to $1,041,482.71. Total loans and investments were $585,503.95, and available cash $164,231.50.

The First National Bank of Venice will become the thirteenth national bank in the City of Los Angeles and is the largest of the two Venice banks from point of deposits, loans and investments and available cash. Total deposits of the bank on September 28, last, were $556,600, loans and investments $441,784, and available cash, $128,854.

The Venice branch of the Bank of Italy is a branch of the head office in San Francisco. Total deposits of this bank on September 28, last, were $484,882.71, loans and discounts, $143,719.95, and available cash, $35,377.50.

There are other banks in Venice, but they are either branch banks or branch offices of State and national banks of this city, and their financial statements are already included in the report of the head offices.

The financial condition of the State banks of Los Angeles, as of September 28, last, will be published tomorrow.

First Husband Doesn't Have to Help Successor

No husband is bound to contribute to the support of his successor, Judge Summerfield declared yesterday.

He was hearing the complaint of Mrs. Beatrice Hovestadt Fry that Otto Hovestadt was in arrears several hundred dollars on an order for the support of their child, granted with her divorce.

"Judge, she's gone and married a ham actor and my money goes to support him," protested Hovestadt. "I'm glad to support my child, but I'll be hanged if I am going to support any ham actor."

"You have to support your child whether you are willing to or not, but of course you are under no obligation to support your successor. I will reduce the payments from $15 to $10 a week," Judge Summerfield replied.

Officers in Dry Raid Find Loaded Gun Beside Door

Deputy Sheriffs of Capt. Bond's squad yesterday arrested Jack Talamantes of Walnut Drive near Palms on a charge of possessing liquor, and Mary Burgess of Belvedere, charged with possessing liquor and a still. According to Capt. Bond, the officers felt a ruse was necessary in taking Talamantes, so they lured him out of his house and waited for his return inside.

In addition to six gallons of liquor, the officers reported they had seized a repeating shotgun in Talamantes's home, which, they declare, was standing loaded near his front door.

SPEED HELD SUCCESS KEY

Double Your Pace and You Quadruple Your Power, Speaker Tells Advertising Club

Apotheosizing the "fast age" criticized by many moralists, and declaring that the laws of physics apply to mental, moral and spiritual life, Howard W. Dickson of New York, addressing the Advertising Club at the Biltmore Hotel yesterday, told his hearers that speed is the key to success in every field of commerce.

"In all business, including advertising, as in the realm of mechanics, power increases with the square of the velocity," said Dickson. "Double your speed and you quadruple your power; treble your speed and your unit force is multiplied by nine. This fact is based on universal law, the application of which is the key to the success of all notable advertising campaigns.

CHILD OF IGNORANCE

"Fear is the cause of nearly all failure and fear is fathered by ignorance," continued the speaker. "Whatever business you are in, start where you are in a run and pay no attention to 'stop' signals. Advertising is a force. Force sets things in motion and motion manifests itself as life. Use your force—and double it.

"No great moral reform ever swept the country without the application of this great principle of increasing the power by multiplying the speed of the force," said Dickson. "Consider Calvin Coolidge's career. A few words from him during the Boston police strike made him front-page news. Later he said a few more words that proved him justified in what he had said before.

KEPT GOING

"He kept going up until he became Governor of Massachusetts—and there he naturally should have stopped, for no Governor of Massachusetts, that supposedly intellectual, hide-bound aristocracy in the northeastern part of America, has a right to become President. However, advertising, in the form of legitimate news publicity, placed him in the White House, and a lot of us are mighty glad of it."

A musical program was furnished by Jue Fong, Chinese singer, and the Patrini Brothers, instrumental musicians. Don Thomas, secretary of the club, announced that the speaker next Tuesday will be Harry A. Earnshaw, who will speak on "Direct Mail—a Vital Medium."

DETWILERS OFFER LAND AS PARK SITE

Three Brothers Would Give City of Toledo, O., 200 Acres on Lake Shore

An offer of 200 acres of land to the city of Toledo, O., to be developed as a public park, has been made by A. K. Detwiler, owner of the Detwiler Building in Los Angeles, and his two brothers, it was learned yesterday in dispatches from the Ohio city.

The land is situated on the shores of Lake Erie and is valued at about $300,000. It is contiguous to Bay View Park, and, with certain tracts to be purchased, will provide a park of about 600 acres in extent. Conditions attached to the offer were the acquisition by the city of the other adjacent tracts, and the naming of the whole "Detwiler Brothers' Park." Municipal officials indicated their willingness to agree to these provisions.

In addition, the Detwilers made known their intention of establishing a fund, the income of which would be utilized to give an annual outing to cripple children.

Detwiler left Toledo and came to Los Angeles about twenty years ago, where he acted as one of the founders of the Home Telephone Company. He is now engaged in the real estate business. With his brothers, George K. Detwiler, of Toledo, and John Y. Detwiler, now of New Smyrna, Fla., he carried on, in Toledo, the real estate business established by the father in 1865.

The land in question formed part of a grant made by the United States government to an Indian, who served under Gen. St. Clair in the Ohio Indian campaigns, and was the second piece of property acquired by the Detwilers in Toledo.

It is the intention to develop the land, which has been under cultivation, with lagoons, lakes and picnic grounds.

TRIAL SET IN DEATH CASE OF CHILDREN

Suspect in Assault and Murder of Girls Enters Plea of Not Guilty

The trial of S. C. Stone, Glen Airy night watchman, charged with the murder of May and Nina Martin, was set for November 30 by Judge Hahn yesterday, following Stone's arraignment and plea of not guilty to the charges. Stone was represented in court by Chandos Bush and the proceedings were brief.

Bodies of the two children were found near the Baldwin Hills within a mile of their home several months after their disappearance. Both children had been outraged and slain, according to the report of county autopsy surgeons. Stone, who was questioned in connection with the disappearance of the girls, was arrested on a charge involving another child and sentenced to the County Jail.

An investigation followed under the general direction of the District Attorney and Undersheriff Biscailuz, and the case was presented to the grand jury, resulting last Thursday in the returning of the indictment. There are said to be witnesses who say the girls were seen in Stone's car the evening they left home for the last time.

INDEPENDENT THEATERS

SANTA ANA

YOST OUR SHOWS ARE ALWAYS GOOD

WEST-END WATCH FOR OUR CHOICE PROGRAM

TEMPLE SEE OUR SHOWS FOR THE BEST

ORANGE

COLONIAL Today—Milton Sills and Doris Kenyon in "I Want My Man." Thurs. & Fri.—All Star Cast in "Marry Me"

FULLERTON

CHAPMAN'S Today & Thurs.—Vaudeville Road Show, 2:30 and 7:00, Wallace Beery in "Rugged Water." Fri.—Zane Grey's "Wild Horse Mesa" and Stage Act

ALHAMBRA

PLAZA 130 West Main St. SEE OUR SHOWS FOR THE BEST PICTURES

COMPTON

COMPTON WE SHOW THE BEST PICTURES

SYMPHONY WATCH FOR OUR PROGRAM

GLENDALE

GATEWAY San Fernando Road and Glendale Blvd. Today—Select Vaudeville, Richard Dix in "The Lucky Devil." Thurs., Fri. & Sat.—Zane Grey's "Wild Horse Mesa"

WATTS

LARGO WE ALWAYS SHOW THE BEST PICTURES

YEAGER WE SHOW ONLY THE BEST PICTURES

MONROVIA

COLONIAL Today & Thurs.—Ronald Colman and Vilma Banky in "The Dark Angel." Fri. & Sat.—Tom Mix in "The Last of the Duanes"

UPLAND

COLONIAL Today & Thurs.—"Lost World" and News. Fri. & Sat.—"My Son," Comedy and News

HAWTHORNE

HAWTHORNE WATCH FOR OUR PROGRAM

INGLEWOOD

SEVILLE West Blvd. at 64th St. Free Auto Park. Today—"If Marriage Fails" and Preview Vaudeville. Thurs.—Fred Thomson and Silver KKing in "The Bandit's Baby." Fri., Sat.—Dick Barthelmess in "Shore Leave." School Children's Mat.

Suburban and Neighborhood Theaters

WEST COAST THEATERS, INC.

ANAHEIM

CALIFORNIA Wed., Thurs.—Lillian and Dorothy Gish in "Romola." Fri., Sat.—Percy Marmont in "Street of Forgotten Men"

POMONA

CALIFORNIA Wed., Thurs.—Bebe Daniels in "Wild, Wild Susan" and Vaudeville. Fri., Sat.—Claire Windsor in "The White Desert"

RIVERSIDE

REGENT Wed., Thurs.—Norma Shearer in "A Slave of Fashion." Fri., Sat.—Percy Marmont in "Street of Forgotten Men"

LORING Sat.—Adolphe Menjou in "Lost a Wife"

SAN BERNARDINO

WEST COAST Wed., Thurs., Fri., Sat.—Norma Shearer, Lon Chaney in "The Tower of Lies"

MONTEREY PARK

MISSION Wed.—Edmund Lowe in "Champion of Lost Causes." Thurs., Fri.—Anita Stewart in "Never the Twain Shall Meet." Sat.—Jack Hoxie in "The Sign of Cactus" and Vaudeville

SANTA BARBARA

CALIFORNIA Wed., Thurs., Fri., Sat.—Tom Mix in "The Lucky Horseshoe"

GRANADA Wed., Thurs., Fri., Sat.—George O'Brien, Madge Bellamy in "The Iron Horse"

MISSION Wed., Thurs.—"Soiled." Fri., Sat.—"His Last Race"

HOLLYWOOD

APOLLO 5546 Hollywood Boulevard. Wed.—"The Last Man on Earth." Thurs.—Ford Sterling in "Stepping Out." Fri., Sat.—Tom Mix in "The Rainbow Trail." Special School Matinee Saturday

BEVERLY 304-9 Beverly Drive. Wed.—Louise Dresser, Constance Bennett in "The Goose Woman." Thurs.—Leatrice Joy in "Hell's Highroad." Fri., Sat.—Jack Holt in "Wild Horse Mesa"

CARMEL Crescent Junction Hollywood. Wed.—Bebe Daniels in "Wild, Wild Susan." Thurs., Fri., Sat.—Louise Dresser, Constance Bennett in "The Goose Woman"

GRANADA 7125 Sunset Boulevard. Wed., Thurs.—Elaine Hammerstein in "Parisian Nights." Fri., Sat.—Lillian Rich, C. Hale in "Seven Days." Sat. School Matinee

HOLLYWOOD 6764 Hollywood Blvd. Now Playing—Richard Barthelmess in "Shore Leave"

PARAMOUNT 3520 Santa Monica Blvd. Wed., Thurs.—Alma Rubens, Lewis Stone in "Fine Clothes." Fri., Sat.—Milton Sills in "The Making of O'Malley"

WILSHIRE 331 South Western. Wed.—Doris Kenyon in "The Halfway Girl." Thurs.—Clara Bow, Robert Edeson in "The Scarlet West." Fri., Sat.—Richard Dix in "The Lucky Devil." Special School Matinee Saturday

LOS ANGELES

CAMEO Now Playing—Percy Marmont in "Street of Forgotten Men"

ALHAMBRA 731 South Hill Street. Now Playing—Constance Talmadge in "Her Sister from Paris"

BOULEVARD Wed., Thurs., Fri., Sat.—Peter the Great in "Wild Justice"

CARLTON 54th St. and Western Avenue. Wed.—Ford Sterling in "Stepping Out" and Vaudeville. Thurs., Fri.—Richard Dix in "The Lucky Devil." Sat.—"The Sky Raider" and Vaudeville

RIVOLI 4515 South Western. Wed., Thurs.—Doris Kenyon in "The Halfway Girl." Fri., Sat.—Clara Bow, Robert Edeson in "The Scarlet West"

CIRCLE 6013 Moneta Avenue. Wed.—Alma Rubens, Lewis Stone in "Fine Clothes." Country Store. Thurs., Fri.—Lois Wilson in "Rugged Water" and Vaudeville. Sat.—Harry Carey in "The Texas Trail" and Vaudeville. School Matinee

STRAND 4411 Moneta Avenue. Wed., Thurs.—Adolphe Menjou, Greta Nissen in "In the Name of Love." Fri., Sat.—Lois Wilson in "Rugged Water"

HIGHLAND Avenue 56 and Pasadena Avenue. Wed.—"Faint Perfume" and Vaudeville. Thurs., Fri.—Herbert Rawlinson in "The Man in Blue" and on Friday a Revival of "Thief of Bagdad" in addition to regular program. Sat.—"Straight Through" and Vaudeville

YORK 4940 York Boulevard. Wed.—Lon Chaney, Mae Busch in "The Unholy Three." Thurs.—"Lilies of the Street" and Vaudeville. Fri., Sat.—Tom Mix in "The Rainbow Trail." Special School Mat. Sat.

ROSEBUD 1940 Central Avenue. Wed.—Lois Wilson in "Rugged Water." Thurs., Fri.—Corinne Griffith in "The Marriage Whirl." Sat.—"Taming the West" with Hoot Gibson and Vaudeville

BROOKLYN 2524 Brooklyn Ave. Wed.—"The Mad Whirl." Thurs., Fri.—Norma Shearer in "A Slave of Fashion." Sat.—"The Texas Trail" with Harry Carey

CASINO Vernon and Central. Wed.—Laura La Plante in "The Teaser" and Vaudeville. Thurs., Fri.—Jack Hoxie in "The Red Rider" and Vaudeville. Sat.—"After a Million"

TIVOLI 4219 Central Avenue. Wed.—Reginald Denny in "California Straight Ahead." Thurs., Fri.—Greta Nissen, Adolphe Menjou in "In the Name of Love." Friday only, Country Store. Sat.—Harry Carey in "The Texas Trail" and Vaudeville

CRYSTAL Wed.—"Dangerous Innocence." Thurs., Fri.—E. Everett Horton in "Beggar on Horseback." Charleston Contest Thurs. Sat.—Ford Sterling in "Stepping Out" and Country Store

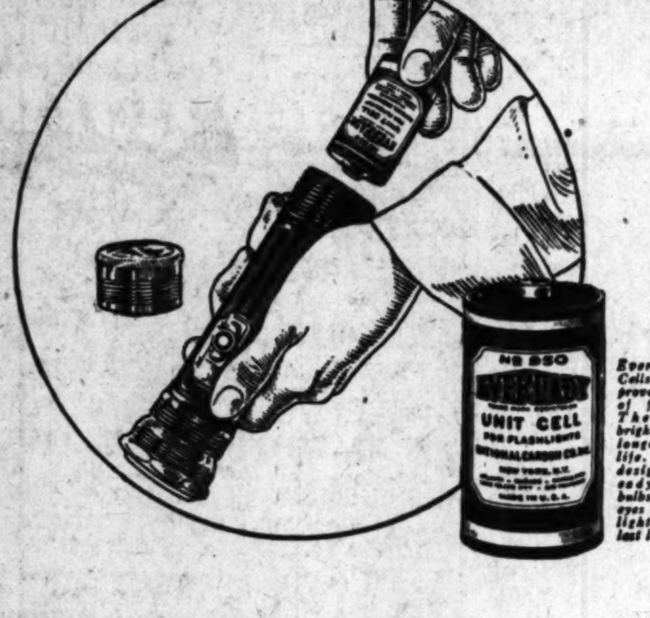

RELOAD your flashlight! Longer nights ahead

AUTUMN . . . Old Sol going to bed sooner than usual . . . long fall and winter nights just ahead. Be ready to "Use your flashlight!"

Eveready Flashlights take up where the sun leaves off. They also serve in dark places during the day. Get out your flashlight now and pep it up with new, strong Eveready Batteries. Artificial daylight in the most convenient form. There's an Eveready dealer nearby.

Manufactured and guaranteed by
NATIONAL CARBON COMPANY, Inc.
New York San Francisco
Canadian National Carbon Co., Limited, Toronto, Ontario

EVEREADY FLASHLIGHTS & BATTERIES
—they last longer

Theaters—Amusements—Entertainments

LAST 4 WEEKS
GRAUMAN'S EGYPTIAN HOLLYWOOD
FINAL PERFORMANCES Sun. Eve. Nov. 1st
CHARLIE CHAPLIN in "THE GOLD RUSH"
NEVER AGAIN to be shown with SID GRAUMAN'S MARVELOUS PROLOGUE

LOEW'S STATE
RAMON NOVARRO in "THE MIDSHIPMAN" A Metro-Goldwyn-Mayer Picture

CRITERION
She talked her husband into another's arms!
"The TALKER" AN ALFRED E. GREEN PRODUCTION
WITH ANNA Q. NILSSON & LEWIS STONE
A FIRST NATIONAL PICTURE

BOULEVARD John W. Considine Jr. presents PETER THE GREAT in "WILD JUSTICE"

ALHAMBRA OO! LA! LA!
CONSTANCE TALMADGE with RONALD COLMAN "HER SISTER FROM PARIS" Directed by SIDNEY FRANKLYN

BURBANK THEATER "THE GIRL FRIEND'S REVUE" ENTIRE NEW COMPANY FAST-STEPPING CHORUS COMPLETE CHANGE WEEKLY

MASON Positively LAST WEEK "LADY BE GOOD"
KITTY DONER—TED DONER AND THE WORLD'S GREATEST DANCING CHORUS

BILTMORE TONIGHT TAYLOR HOLMES NANCY WELFORD "No, No, NANETTE"

HILLSTREET "SPANISH DREAMS"—A SMART HISPANO-AMERICAN REVUE
JACK BENNY—HICKEY BROS.
"HEADLINERS" Featuring
Singer's Midgets—Next Week

FORUM
CECIL B. DE MILLE Presents ROD LA ROCQUE in "The Coming of Amos"
Coming to the FORUM this SATURDAY SYD CHAPLIN in "The Man on the Box"
'Twill be the Shriek of Los Angeles!

MOROSCO THE BEST PEOPLE
Last times Saturday mat. and eve.
Mat. Frank Craven's "New Brooms"

MAYHOUSE LOUIS O. MACLOON Presents "LITTLE NELLIE KELLY" co. of 53

"The Wife Who Wasn't Wanted"
With IRENE RICH, HUNTLEY GORDON, JOHN HARRON, GAYNE WHITMAN.

WHITE COLLARS

FLASHES

LASKY BULLETIN

PLAYERS ENGAGED, STORIES TO BE FILMED

By Grace Kingsley

The grist of news forthcoming from the Lasky studio yesterday made known same pithy announcements.

ANNE CORNWALL

For one thing, the producers are not going to let Ann Cornwall stay idle. According to announcement by Charles Eyton, Paramount West Coast studio manager, that small actress has been chosen for a big role in "Magpie," which William C. De Mille will direct. The story is a rapidly-moving tale of the underworld from the pen of De Mille himself. Bebe Daniels is starred in the picture, while those in support, including Miss Cornwall, are Neil Hamilton, Fred Walton, Micky McBan and Lloyd Corrigan.

Another announcement is to the effect that Mildred Lloyd, Harold Lloyd's wife, will begin work in her first Paramount picture next Monday. Victor Fleming will direct and the name of the picture is "Behind the Front." The leading man is not yet announced.

The shimmying Gilda Gray and her company will sail from New York for Porto Rico, positively, on the 8th inst., according to the studio announcement. Whether Ricardo Cortez, who has been suffering from neuritis and confined to his bed, will be well enough by that time to travel and assume his role opposite Miss Gray isn't yet certain.

It is quite possible that Malcolm St. Clair may make a picture of "The Enchanted April," written by the mysterious author of "Elizabeth and Her German Garden." This delightful story has been dramatized, by the way, and is now running in the East. St. Clair feels that the book would be ideal picture material.

LILYAN TASHMAN IS HAVING GREAT TIME

From far-away Sitka, Alaska, comes a letter from Lilyan Tashman, on location there as a featured member of the George Melford company filming "Rocking Moon," for Metropolitan. Just to make it atmospheric, Lilyan inclosed a tiny capsule. It contained water, but in her letter Miss Tashman says:

"I'm mailing you some lovely Alaskan snow to remind you that it is hovering way below zero where we are making our picture."

Speaking of the native people in the small towns and on the islands near Sitka, Miss Tashman says:

"They are very modern. Bobbed hair is the rage and only now and then do you see long hair. Even then it is worn by men, not by women. And short dresses! I thought my own poor legs would freeze off the first day I got here, but I am used to the cold now.

"We are living in a gigantic old frame house that was once the dwelling place of the Governor. My room is on the third floor and affords a simply luscious view of the town. I'm afraid to walk on the street, for there are a million dogs here. These dogs look like wolves, the same kind of wolves I used to fight from the door when I was struggling to get a start on the stage.

"John Bowers, who is featured with me in the picture, almost got caught in a snow slide on Mt. Pallet last week. Had he been in the middle of the slide, he might never have lived through it. But fortunately, he was on the edge and managed to scramble to safety. He was near death, though, and I can't see how he was able to laugh about it afterward. Personally I think I should have been too weak to smile, but John seemed to have enjoyed his close call.

"Mr. Melford says that he is going to wed Diana Miller as soon as he returns to Los Angeles. John Bowers, Luke Cosgrove and Rockliffe Fellowes gave him a bachelor party the other night, but wouldn't invite Laska Winters and me, the only feminine members of the cast, to be present. We are having revenge, though. We are going to have a home-made cake and fudge party and just stuff ourselves while they look on and wish they hadn't been so exclusive.

"You'd never guess what we do evenings to while away the time! We play checkers! Can you imagine that? Believe me, when I was playing in the Follies, never did I think I would resort to a checkerboard for entertainment. Of course we play bridge and five hundred, too, but you'd be surprised at the enthusiasm we have aroused in ourselves concerning the humble game of checkers. When we get together no grocery store gang was ever more absorbed in the game."

Warner Brothers Buy Another

"The Footloose Widow" is the intriguing title of the latest book purchased by the Warner Brothers as a film vehicle. The story is by Beatrice Burton. As though this weren't expense enough for one week, the Warners have also bought the screen rights to "White Flannels," from the pen, as the literary editor quaintly calls the authorial typewriter, of Lucian Cary.

Estelle Taylor Happy

"I certainly am still in love with my husband, Jack Dempsey, and we haven't had the tiniest bit of trouble," said Estelle Taylor indignantly yesterday, in denial of the reports that she and her spouse were estranged. "Why, we have never cared so much for each other as we do now. I'm going back into pictures, but I never decided on the step until I had Jack's free and full permission. He realizes that he must be away in training camps a good deal, and that I find life very dull when I have neither him no my work.

"See this tooth?" smiles Mrs. Dempsey, as she displayed a gold cap on a molar. "Well, I promised Jack I'd have it fixed with a porcelain cap by the time he got home. He comes home tomorrow, and it is going to be okeh when he arrives. Doesn't having awful dental work-like that done just to please somebody prove your devotion? I'll say so!"

And if you need further proof of how matters stand between the Dempseys, Mrs. Dempsey — who wants the public not to forget that she is professionally Estelle Taylor—is going to meet her husband at the train when he arrives this afternoon.

Goulding Will Vacation

Edmund Goulding is going to take a three or four months' vacation just as soon as he finishes "Sally, Mary and Irene" for Metro-Goldwyn-Mayer. He expects to leave the first of November and to return some time in February. He will visit London and Paris.

Louise Fazenda Loaned

Louise Fazenda has been loaned by Warner Brothers to the Lasky organization to play a prominent part in Raoul Walsh's next production, "Hassan." She will play opposite Ernest Torrence in the role of a Turkish girl of rather devastating nature.

LOUISE FAZENDA

This is the first time that Miss Fazenda ever played the role of a Turk. She has been almost every other nationality for the sake of the films, but it remained for "Hassan" to initiate her into secrets of Moslem.

To Play Lead in "New Brooms"

Charlotte Treadway,
Who will appear in Frank Craven comedy which opens at the Morosco Sunday.

Evelyn Brent Steals March on Paris Shops

Though Evelyn Brent, petite F.B.O. star, missed the gown-buying expedition to Paris she had planned for this fall, she isn't going to miss the gowns. A change in production plans for her new series of eight pictures for F.B.O. allowed her to get no further than New York, but she is coming back in a week or two with genuine Paris gowns.

For the first person she met in New York was a fashion artist she had known in Paris when she lived there some years ago, Marie Dagenais. When Miss Brent explained her predicament to her, Mlle. Dagenais had a plan.

She watched the steamer lists. When the name of a woman who would, of necessity, have new Parisian gowns appeared there, Mlle. Dagenais was at the gangplank with pencil and sketch-book when the steamer docked. She sketched her traveling clothes and then watched for her at public functions for a week or two. And what woman with new clothes can keep away from the Plaza, the Commodore, the Biltmore?

After a little while Miss Brent had a collection of scores of sketches of suits, gowns and dresses from Worth, Poiret, Le Long, Chanel and half a dozen of the great French coutouriers.

Then Mlle. Dagenais took her to a French dressmaker who for years before her arrival in New York a few months ago had made a business of copying the work of the great Parisian masters for American buyers.

So Miss Brent is returning to Los Angeles with her French clothes.

BARRY WILL APPEAR AT LOEW'S TONIGHT

Wesley Barry will appear in person at Loew's State Theater tonight at 7 and 9 p.m. Barry plays an important role with Ramon Novarro in "The Midshipman," furnishes much of the comic relief in the naval film, which is attracting throngs to Loew's State Theater this week.

Barry has invited 200 sailors from the Pacific fleet, now at anchor in Los Angeles Harbor, to be his guests tonight. A score of midshipmen who were at Annapolis when Barry was filmed in "The Midshipman" also will be on hand to welcome him.

HERBERT WITH NEGRI

Holmes Herbert left for location the first of the week with the Paramount company filming "The Tatooed Countess," Pola Negri's newest starring vehicle under the direction of Malcolm St. Clair. Herbert, who has played leading roles opposite Corinne Griffith, Aileen Pringle, May Allison, Alma Rubens, Lois Wilson, Alice Joyce and many other screen favorites will be seen for the first time with Miss Negri.

NOVELTY SHORT SUBJECT

"Guess Who," a novel one-reel subject, is being produced in Hollywood by Ralph Staub. Staub has contracted with Weiss Brothers, eastern distributors, for the release of six of the subjects. Each reel will contain close-ups of twenty-five well-known stars. The patrons of the theaters are to guess who the stars are that appear before them. The theaters will award prizes for the winners in this novel contest.

LA ROCQUE'S HARD WORK BRINGS RISE

On Stage When Small Boy, Star Laboriously Climbs to Top in Film Work

Rod La Rocque, recently raised to stardom by Cecil B. De Mille and making his first appearance under that banner in "The Coming of Amos" at the Forum Theater this week, has not been greeted by success suddenly. His, has been a hard, steady grind and climb upward. The actor has been on the stage since he was 11 years of age, and is at the top now through hard work.

Born in Chicago, he entered upon a stage career as a child with Willard Mack and Maude Leone in a touring production of "Salomy Jane." He played several seasons with traveling shows and then tried the moving pictures with the old Essanay in Chicago. When that plant closed he went to New York and enacted a variety of stage parts for William A. Brady and others, shifting at times to film parts in the studios then located at Fort Lee, N. J. Under the Brady management he appeared with Mary Nash, Francine Larrimore and Alice Brady. Finally he made up his mind to devote all his time and energy to the screen. He made good in leading parts in "Jazzmania" and "The French Doll." It was in the latter that he attracted the attention of Cecil B. De Mille. Eventually he procured a leading role in the production of "The Ten Commandments."

When Cecil B. De Mille decided to enter upon a career as an independent producer and with his own plant, one of the first players he signed to a contract was La Rocque.

In the screen adaptation of Locke's novel, "The Coming of Amos," and his first starring vehicle, La Rocque is called upon to assert considerable versatility. At the opening he is a gawky youth on the plains of Australia. Then he goes to Europe and the home of a rich uncle. He must develop smart and smooth manners and does so in a striking way.

Talmadge Girls Ready to Begin New Pictures

While Norma and Constance Talmadge are in a sisterly but spirited race to see which can get started first on their next pictures, Brother-in-law Buster Keaton is looking forward to a long vacation following completion of his latest comedy.

Joseph M. Schenck, producer of the Talmadge-Keaton features, yesterday said that Norma and Constance may begin camera work on their new vehicles at practically the same time.

Norma will make "Kiki," the Belasco stage success, and Constance is almost ready to begin "East of the Setting Sun," a cinematization of George Barr McCutcheon's Balkan love story. Keaton has finished cutting "Go West," his first photoscream of the great open spaces, and the frozen-faced comedian's company is rushing prints for an early nationwide release.

Constance Talmadge hopes to launch production about October 12. Norma's tentative starting date has been set for three days later, but plans may be speeded up so "Kiki" can enter production on the same day as "East of the Setting Sun," or earlier.

Clarence Brown is to direct "Kiki." Hans Kraly is writing the screen version.

Mr. Schenck arranged for one of Paris' celebrated fashion experts to make the trip to Hollywood to design Norma's gowns and costumes for the picture. In "Kiki" the star will have the role of a Paris street gamin with the soul of a great lady.

Constance has completed her wardrobe for "East of the Setting Sun." Erich von Stroheim is completing the continuity and will direct and play the gentlemanly villain. It will mark von Stroheim's first appearance before the camera since "Foolish Wives," several years ago.

"Finis" will be written across the slate of the First National production, "The Girl From Montmartre," this week. Barbara La Marr and Lewis Stone are the featured players.

ANNOUNCE PREMIERE AT RIALTO

'Phantom of Opera' Opens Tomorrow Night, Following 'Sally of Sawdust'

"The Phantom of the Opera," Gaston Leroux's internationally famous mystery story, will be given its Los Angeles premier at the Rialto Theater at 8 o'clock tomorrow night. This opening will be one of the most notable screen events of the year. In addition to the picture being a lavish superproduction, the premiere will prove a veritable fall fashion show, with a brilliant display of gowns and furs by motion-picture stars and society leaders.

In order to prepare the Rialto for the event, Managing Director Frank L. Newman of the Los Angeles Paramount theaters, will keep the house dark after the close of "Sally of the Sawdust" tonight.

Mary Philbin, Lon Chaney and Norman Kerry, who have the featured roles in the picture, will attend the opening. Among the motion-picture stars and screen celebrities who are to witness the premier are Laura La Plante, Marion Nixon, Louise Dresser, Josie Sedgwick, Eileen Sedgewick, Virginia Browne Faire, Reginald Denny, Pat O'Mally, Jack Hoxie, Hoot Gibson, Art Acord, Alexander Carr, William Desmond, Margaret Quimby, Ida Todd, Marion Warren, Olive Hasbrouck, Jason Robards, Neely Edwards, Joe Bonomo, Earl Metcalfe, Jack Daugherty and Raymond Keane.

Stage Career Attributed to College Prank

Headed for the ministry by his Dutch parents, Johnny Hyman, who is appearing at the Orpheum Theater this week, attributes his stage career to a college prank.

Hope Academy, a provincial college near Holland, Mich., can remember Johnny Hyman, as the campus poet.

Never was an issue of the weekly "rag" quite complete without a merry little verse, signed "Johnny."

Following the style of old favorites, Johnny would clown their lines into jingling buresiques.

Called upon one day to render an ode by Tennyson before a gathering of trustees and college officials, Hyman, feeling that the number was too antique, substituted a bit of his own material, following the exact style of the masters. The version received a cold hand.

The next morning saw Hyman bidding his "alma mater" adieu, by request. He went to Detroit.

He capitalized on his literary ability, going from restaurant to cafe typing menus for his meals.

His birthright of humor, and being able to set it down on paper, soon brought him to the attention of a stage star, and until recently, when he took to vaudeville, he wrote many of the acts now being presented in the two-a-day.

'Nanette' Now in Nineteenth Week of Run

Edward D. Smith's round-the-world musical comedy hit, "No, No, Nanette," now in the second week of its return engagement at the Biltmore, is enjiying the same popularity that it did on its first presentation at the Mason.

"Nanette" is now actually playing its nineteenth Los Angeles week, with the crowds never letting up in their demand for seats. Right now there are eleven companies presenting the famous Youmans-Harbach-Mandel hit in the United States and foreign parts, and the gross business of this show will undoubtedly establish a new record.

Taylor Holmes and Nancy Welford are just as delightful as of yore in the roles of Jimmy and Nanette, and the big supporting cast includes Marie Wells, Willard Hall, Angie Norton, Gardiner Hart, Jean Nash, Mia Marvin, Pauline French and Madeline Lester.

Ted Doner to Appear in New Wilkes Show

Ted Doner was yesterday signed by Thomas Wilkes to appear in his new musical comedy production, "All for You," which opens the 26th inst., at the Mason.

While Doner is appearing nightly in "Lady, Be Good," the current attraction at the Mason, he is also rehearsing daily at the Orange Grove for his role in the new production.

With Frank Smithson directing, "All for You" is beginning to assume definite shape, and with the arrival here next Monday of William Gaxton, Eddie Allen and ten new English "Dancing Rockets" from New York, work on the new Wilkes comedy will be speeded up for the premiere at the Mason.

Prison Locale for Picture at Metropolitan

Warden Lawes of Sing Sing has reached the screen. Not in person, but as portrayed by John Harrington, one of the principal actors in Belasco's "The Dove."

Harrington, a burly man of wide stage experience, only recently began his screen work. He impersonates the warden in Thomas Meighan's latest, "The Man Who Found Himself," which is showing at the Metropolitan this week.

THRILLING DAYS FOR HELEN

According to word just received from Helen Ferguson, for five consecutive days she has been wading in water up to her waist. At present Helen is in New England, where she is portraying the starring feminine role in a coast-guard story, which Pathe is filming. Rum chases and hectic battles between government boats and illicit rum traders are daily occurrences, she writes.

Theaters—Amusements—Entertainments

WHERE THE BIG PICTURES PLAY RIALTO BROADWAY NEAR EIGHTH
LAST TIMES TODAY! D. W. GRIFFITH'S "SALLY OF THE SAWDUST" with CAROL DEMPSTER, W. C. FIELDS.
Gala Premiere! Tomorrow Night at 8!
UNIVERSAL'S MILLION DOLLAR MASTERPIECE
The Mighty Successor to "The Hunchback of Notre Dame"
THE PHANTOM OF THE OPERA with LON CHANEY MARY PHILBIN, NORMAN KERRY
50 other SCREEN STARS and a CAST of 5000.
Wild, Weird, Wonderful!
50 PEOPLE IN THE STARTLING PROLOGUE

METROPOLITAN SIXTH St. BROADWAY and HILL ST.
THOMAS MEIGHAN VIRGINIA VALLI in THE MAN WHO FOUND HIMSELF By BOOTH TARKINGTON

MILLION DOLLAR BROADWAY AT THIRD
HAROLD LLOYD IN THE FRESHMAN
and the great Collegiate Prologue with WARING'S PENNSYLVANIANS
6th CAPACITY WEEK

OLYMPIC AUDITORIUM 18th at Grand
L. E. Behymer presents
Tonight 8 P.M. LA TOSCA Muzio, Cortis, Stracciari
CALIFORNIA Grand Opera Co.

MAJESTIC
Coming! "Never Say Die" Sun., Oct. 11
MICHAEL CORPER PRESENTS EDWARD EVERETT HORTON in "WHAT'S YOUR WIFE DOING?"

Orpheum
FIDEL LA BARBA
MORRIS & MILLER—DEAGAN & MACK
DENO & ROCHELLE
JOHNNY HYMAN

WILKES ORANGE GROVE THEATRE
Tom Wilkes Presents 12th Week "WHITE CARGO"

Hippodrome Vaudeville Main St. at 4th.
"THE MAN WITHOUT A HEART" Regular "Hip" Vaudeville
Continuous Daily 1 to 11. Sunday 12 to 11 P.M.

CINDERELLA ROOF
HINKEY-DEE CONTEST FRIDAY NITE
It's the Latest Dance Craze.
"Little Nelly Kelly" Stars in Person.

NEW LON CHANEY TO APPEAR IN NEXT FILM

Lon Chaney, man of a thousand faces, is going to spring a real surprise in his next picture, "The Mocking Bird," which Tod Browning will direct shortly for Metro-Goldwyn-Mayer.

Chaney has appeared in every disguise imaginable from the Frog in "The Miracle Man" to Quasimodo in "The Hunchback of Notre Dame," but in "The Mocking Bird" he says he is going to spring a trick that he's kept up his sleeve for many moons.

He has pledged the director and Waldemar Young, scenarist, to secrecy. It is only known that his will be a dual role.

BEACH STORY WILL BE SHOT ON IDAHO PLAINS

The plains of Idaho will furnish much of the atmosphere of "The Barrier," Rex Beach's famous story, which George Hill will direct for Metro-Goldwyn-Mayer, with a huge cast. The story, laid largely in the wilds, will be filmed so far as its outdoor scenes are concerned, on a location trip that will precede that taking of interiors at the studio.

Lionel Barrymore heads the cast, for which Norman Kerry was borrowed from Universal and in which Henry B. Walthall, famous in "The Raven" and "Birth of a Nation," will also appear.

MONTY ON MOJAVE

Monty Brice, who, with Reginald Morris, wrote the script for Raymond Griffith's new picture, "Hands Up," is away on location in the Mojave Desert with the Griffith company. Brice will inject gags into the story as the shooting goes on.

Edwin Carewe is putting the finishing touches to his next First National production, "Joanna," in which Jack Mulhall and George Fawcett have prominent roles.

MINISTERS WILL AID IN CHEST DRIVE

Sermons on Day Before Campaign to Stress Need of Institutions

More than 500 ministers of Los Angeles will aid the Community Chest in the forthcoming appeal, according to word given out yesterday at Chest headquarters, 911 South Grand avenue. The 1926 campaign opens November 9. On the morning preceding the start of the drive ministers of the city will stress to their congregations the needs of the Chest, and the reasons why it should have the whole-hearted support of all citizens.

During the past year 125 charitable and welfare agencies have been aided by the Community Chest. Included in this number are institutions caring for all races, all classes and followers of every denomination.

This year from ten to twenty additional agencies are to unite with the Chest. Approximately forty institutions applied, but since half of them were neither charitable nor welfare agencies it was impossible to admit them, the Chest having its hands full caring for an addition of twenty more members.

More than 14,000 workers will canvass the city and outlying districts during the campaign period from November 9 to 19. Under the direction of department heads the team organization is being rapidly completed. The task of mobilizing 14,000 workers is a gigantic one, however, and the Chest asks the support of all those who can serve as volunteers in the appeal.

San Fernando Sewage Plant Inquiry Urged

That the City Engineer be instructed to investigate the operation of the sewage disposal plant in Pacoima Wash to be owned and operated by the authorities of the city of San Fernando, to determine if there is any danger that the water supply of Los Angeles will be contaminated by the disposal of sewage through the plant, will be the report of the City Council's Health and Sanitation Committe, scheduled to be read to the Council this morning.

The report of the committee, of which Councilman Allan is chairman, will recommend that in case the City Engineer declares the water must be further protected, the committee will recommend that the city of San Fernando be required to construct a chlorination plant in the Pacoima Wash.

Councilman Randall will urge the construction of the chlorination plant at once.

High Rating in Sociology Won by Dr. Bogardus

The highest rating on the Pacific Coast in sociological education and research has been given the Department of Sociology at the University of Southern California by Elmer Barnes, Ph.D., national expert in sociology, professor of historical sociology at Smith College and professor of economics and sociology at Amherst College, Massachusetts. In a recent article entitled "American Sociology in 1925," appearing in the Arts and Science Department of the American Mercury, Dr. Barnes says:

"In the Far West, while sociological instruction is to be found at other universities, the largest and most active department is the one which has been built up by Prof. E. S. Bogardus at the University of Southern California in Los Angeles. For undergraduate work it is one of the largest and best equipped departments in the country."

Not content with disseminating information to the groups of students which attend lectures in the classrooms at the University of Southern California, the Department of Sociology publishes "The Journal of Applied Sociology" bimonthly, with Dr. Bogardus as editor and members of the staff as associate editors.

COUNCIL IS ASKED FOR PHONE APPROPRIATION

In order to provide telephone service in the International Bank and Equitable buildings, located in the Civic Center and recently acquired by the city through condemnation proceedings for the new Spring street and new City Hall, the Board of Public Works yesterday asked the City Council for an appropriation of $7617. City departments will be located in the buildings and the proposed telephone switchboard will serve both City Hall annexes.

TRIAL OF ASSERTED DOPE KING NEAR END

A jury in United States District Judge James's court today will receive the case of George Smith, negro asserted dope king of Central avenue, charged with two counts of violation of narcotic laws. Final arguments were concluded yesterday. Smith was arrested by agents in possession of narcotics, it is declared. A similar charge is pending against him in State court.

CONDOLENCE SENT ON CLERK'S DEATH

The Board of Public Utilities and Transportation yesterday directed that a letter of condolence be sent to the widow of John W. Perry, senior clerk and accountant of the department, who dropped dead of heart failure at his dinner table last Monday evening at his home, 2021 Vineyard avenue. Perry was married on August 26 last, and had just moved into his new home. He had been employed by the department for the last four years, and was a veteran of the Spanish-American, Filipino and World wars.

BAIL-BOND BROKER ESCAPES

Federal Agents Announce Failure to Locate Man Wanted in Connection With Faulty Security

Department of Justice agents reported yesterday to United States Commissioner Turney that efforts to locate R. Henry Hall, bail-bond broker with an office at 410 California Building, and named by Theodore D. Turner, as the one who had induced him to sign the faulty bond for Angelo Zaupa, Torchia bombing suspect, have failed in Southern California and the search will be extended to San Francisco.

Hall's name was withheld last Saturday when Turner was arrested on a charge of perjury, as was the name of an attorney who, Zaupa declared, advised him to jump the $5000 bond posted for him when charged with smuggling Italians into the United States from Mexico a year ago.

Turner appeared before Commissioner Turney yesterday morning for examination, but proceedings were continued until tomorrow morning at 10 o'clock, when his counsel will argue for a reduction in the $10,000 bond asked by the United States Attorney's office as security for his departure from the Los Angeles County Jail.

Turner, who has been in jail since Saturday morning, professed willingness yesterday to place all of his property in the custody of the government and asked permission to visit his home to obtain the deeds. A United States Marshal was ordered to accompany him on the mission today.

REALTY MARKET STRONG

Association President Declares Construction Activity Will Continue for Years

With bumper crops, high prices and excellent business conditions throughout the nation, the real estate market never was in better shape, being particularly active throughout the Pacific Northwest, the East and the South. This was the message delivered yesterday by Charles G. Edwards of New York City, president of the National Association of Real Estate Boards, before 500 members of the Los Angeles Real Estate Board at a luncheon in his honor at the Alexandria.

He is en route to the California Real Estate Association at Fresno, and during his annual trip has covered many thousands of miles of territory.

He was introduced by President Tatum of the Los Angeles Realty Board, and at the conclusion of his address he was presented with a small desk clock as a token of the esteem in which he is held by the members of the local board. Herbert U. Nelson, executive secretary of the National Association, accompanying President Edwards, also spoke and was presented with a cigarette case.

Among those present at the speakers' table were the following officials: Harry H. Culver, first vice-president; Harold K. Huntsberger, second vice-president; Robert Baker, treasurer; Tom Ingersoll, secretary, and the following members of the governing board: William May Garland, former president; W. L. Brent, former president; Frank Ryan, former president; Bert Clogston, C. J. Heyler, W. H. Reese, B. L. Vickrey, F. T. Williams, Arthur Laack, Mason Case, C. R. Weldon, Jack McDowell, R. M. Ashmun, F. T. Williams, W. C. Keim, F. J. Buckley and E. A. Christy.

President Edwards said that there is every reason to believe that the present construction activity throughout the United States will continue for years to come. He urged better building and said that the National Association, working with national bodies of architects and fire underwriters, is preparing a standard which, when completed, he urged all boards to support, to the end that a better form of construction may prevail.

FLORIDA BOOM

He declared that the present boom in Florida does not meet with the approval of the real estate boards there, which bodies were doing all in their power to prevent practices that usually accompany booms.

He announced that a license law in Florida became effective on the 1st inst., and that it will do much to weed out the irresponsible salesman. He said that on his recent visit to Florida he discussed legislative measures designed to drive out the speculative element which consists, he said, of 75 per cent of those engaged in real estate. The national association, he declared, deplores the present situation in Florida, but he insisted that "realtors" were not responsible.

AUTO-THEFT SUSPECT HELD

Asserted Leader of Gang Operating Here Arrested in St. Louis Driving Car Said to be Stolen

Trailed to St. Louis in an automobile said to have been stolen, Ben Benoit, alias Martin Ryerson, sought by Los Angeles police in a round-up of a gang that engaged in the theft and wrecking of stolen cars, was arrested yesterday in the Missouri city, according to advices received yesterday by police here.

According to Detective Lieutenants Baldridge and Williams, Benoit, who operated an auto wash rack at First and Alvarado streets, was the partner of Jesse Dresser, asserted head of an auto-theft gang, and fled the city when Dresser was arrested a week ago.

With Benoit when he was taken into custody, dispatches stated, was a man who gave the name of George Bush. Benoit was said to have confessed he stole the car from Edward Hunter, 1131 South New Hampshire street, September 12, and to have declared that Bush was not involved in the theft. Police, however, are holding Bush pending instructions from Los Angeles.

The arrest of Benoit, Detectives Baldridge and Williams declared, will aid in speedily completing the round-up of a gang said to be one of the boldest and most successful operating on the Pacific Coast. The detectives, acting under the direction of Assistant Captain of Detectives Erven, head of the auto theft detail, will go before the county grand jury tomorrow to ask an indictment against six asserted auto thieves.

Evidence has been found, the detectives said, showing that Benoit and Dresser were the brains of the gang, Benoit especially being a power in the underworld, with a large crew of auto thieves working for him. The officers expressed surprise that he would take such chances in leaving here in a stolen car.

Auto Insurance Company Under Temporary Ban

An injunction temporarily restraining the Southwestern Automobile Insurance Company from continuing in the insurance business in California was granted yesterday by Judge Shaw following hearing on an application filed by the State Attorney-General's office last Saturday on the application of the State Insurance Commissioner.

In the application the commissioner stated the insurance company had $150,000 of its surplus and reserve funds invested in real estate mortgages, the security for which is challenged. The company was declared to be in an insolvent condition and the commissioner asserted it would be to the detriment of the public and policy-holders to permit it to continue in business.

Cruelty Plea Wins Divorce From Pomonan

Charging her husband with cruelty, Mrs. Mattie E. Wilkin yesterday secured a divorce in Judge Archbald's court from Frank H. Wilkin, Pomona automobile man.

Mrs. Wilkin asserted her husband struck her and caused her mental anguish. Wilkin had filed a cross-complaint but did not oppose the granting of a decree to his wife. He was ordered to pay alimony of $30 a month.

The couple were married January 17, 1921, and parted June 15, 1924, according to the complaint.

OCTOBER QUOTA FOR MARINES RECEIVED

Capt. W. W. Aiken, officer in charge of the United States Marine Corps recruiting station, 130 South Broadway, stated yesterday that the quota for October enlistments for Los Angeles and vicinity has been received from Washington. Twenty young men between the ages of 17 and 35 will be accepted for enlistment each week. The qualifications for enlistment are as follows: Must pass the required physical examination and be not less than sixty-four inches in height.

COURT GIVES CHOICE

Picker May Choose Hard Labor or Life in Jail

Alexander Allaire is due either to become the champion walnut picker of the San Gabriel Valley or to join the alimony club in the County Jail. Judge Summerfield arranged that yesterday.

Mrs. Adelaide Allaire persuaded the court that she could not get along on less than $20 a week, pending trial of her suit for divorce.

"What does this man make and how does he make it?" Judge Summerfield demanded of Ernest M. Torchia, counsel for Mrs. Allaire.

"Judge, he picks walnuts in the San Gabriel Valley," Torchia explained. "I understand he makes $28 a week."

"Well, he'll have to pick a lot more walnuts, now that he has a divorce suit on his hands," the court remarked. "He is evidently due to become a champion walnut picker or go to jail."

Land Company Gets Judgment for Canal Work

Judgment of $17,000 was given the Marblehead Land Company yesterday by Judge McLucas of Superior Court as compensation for an easement granted the county across the Arnaz property of the land company as part of the new county flood control and drainage system.

The easement extends parallel to La Cienega Boulevard through the property, which lies between the western section of Los Angeles and Venice. The judgment was granted in connection with a suit brought by the county to condemn a strip through the property for drainage purposes.

Judge McLucas stated approximately $12,000 of the amount allowed in the judgment was for labor performed on a drainage canal constructed by the land company and which, it was said, will be taken over as a part of the county system.

Removes the Shine

The dainty housewife who does her own cooking keeps a powder compact in the kitchen dresser drawer and she can freshen up in a second before hubby or company comes in to find her with a shiny face from cooking.

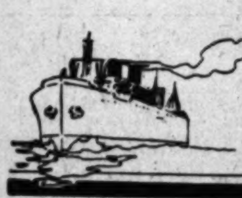

SHIPPING and Los Angeles Harbor NEWS

HARBOR BRIDGE REMOVAL SEEN

Draw Over West Basin May be Eliminated

New Road and Rail Program Topic at Port

Huge Burkhardt Project is Linked to Plan

Ultimate removal of the railway drawbridge across West Basin as a menace to navigation is seen by shipping men, as details of the proposed West Basin road and rail development, announced yesterday, are brought to light. It is said that the bridge is raised on an average of two hours and twenty minutes daily to permit ships to pass in and out of West Basin, and with development as contemplated, the bridge would be up double or treble that time. Its elimination would mean diversion of rail traffic around West Basin, unless a tube is constructed under the neck of the basin, a project long advanced, but avoided because of excessive cost.

In the Burkhardt project, which depends on the road and rail plan, and which comprises transfer of 16,000,000 cubic yards of earth and reclamation of 1400 acres at a cost of $5,000,000, there is said to be a likelihood the work will be done by hydraulics. It would be the first such project ever done in Southern California. The water would be salt water from the harbor, which would be hurled against the hill by powerful pumps, washing away the entire mountain and carrying it in solution to ravines half a mile away. John E. Little, engineer for the Burkhardts, said hydraulics seemed the feasible plan, but his superiors were not finally committed to it.

Many readjustments are foreseen, if the road and rail improvement is consummated. It would wipe out the slip used by the Los Angeles Shipbuilding and Drydock Corporation for its dry dock, and it is believed another slip would needs be created southeast of the existing slip. The Banning Estate and other interests hold acreage bordering the slip which would be filled, and their attitude on damages or benefits are deemed cause for concern.

Surprising figures on which engineers based the need for the new 160-foot boulevard showed that of all commerce coming into Los Angeles Harbor by water more than 40 per cent of it was transported from the port by motor truck, while more than 50 per cent was brought to the harbor by truck for outbound shipment.

SAN PEDRANS WANT BETTER FERRY SERVICE

Agitation has been revived for improved ferry service, both vehicular and passenger, between San Pedro and Terminal Island, a bone of contention ever since the harbor was incorporated by Los Angeles in 1909. San Pedrans claim their business relations with the thousands of dwellers and business houses on Terminal Island are handicapped by inadequate ferry facilities, and point to a preconsolidation promise by Los Angeles to establish adequate municipal ferries to be operated without profit and in no case to charge more than two cents passenger fare across the channel.

City officials have been inclined to accept the service as adequate, and point in particular to the depleted patronage sustained by the vehicular ferry since the Harbor Department completed its bascule bridge connecting Terminal Island with the mainland a year ago. They add that many trips the vehicular ferry crosses and recrosses the channel without a single auto, and surmise the operators are eking out meager returns on their investment.

San Pedrans insist the apparent lack of patronage is because of prolonged waits at either ferry slip, which cause the motor traffic in desperation to take the 15-mile course around to the island, although the distance across the channel "is hardly farther than one can throw a cat by his tail," as Ray Mitchell, harbor pioneer, asserted.

Officials of the Greater Harbor Committee of Two Hundred promised the San Pedro Chamber of Commerce yesterday they would investigate the ferry dilemma, but the passenger ferry franchise runs until Dec. 1, 1926, while the vehicular ferry franchise doesn't expire until 1936. The San Pedro Transportation Company operates both services.

The windjammer Daylight, 2500 tons net, has been added to the floating equipment of the Standard Gypsum Company in transporting gypsum from San Marcos Island, Mexico, to Pacific ports. The steamer Palias also was acquired recently for a similar purpose. The latter will be equipped with powerful towing engines, and will tow the Daylight to and from the island, to the new plant at Long Beach, now nearing completion. The steamer then will proceed to the Seattle plant with its own cargo.

The Oneida is due here from New York about the 20th inst., with its second load of auto parts for Henry Ford. The Onondaga is due here today on its way back to Gotham after delivering a similar cargo.

Hammond's freighter Missoula arrived from Sabine, Tex., yesterday with 5800 long tons of sulphur for local discharge, the largest such cargo ever brought here. The British steamer Peebles also put in on her first trip here with 4500 tons of cement and bulk cargo from Antwerp, under charter to Flood Brothers.

SHIPPING

PORT INDEX

OUTER HARBOR DISTRICT

Berth Nos.
55-56—Outer Harbor Dock and Wharf Company.
57—S. L. Kreider.
58—Municipal High Density Cotton Compress.
59—Mexican States Line (McCormick & McPherson).
69-60—Ralph Steamship Line, Furness Line.
70-71—Pan-American Petroleum Company.

SAN PEDRO DISTRICT

73—Southern Pacific slip.
74-75—E. K. Wood Lumber Company.
81-82—Southern Pacific wharf, south of Fifth street.
86-87—Southern Pacific wharf, north of Fifth street.
88—First-street wharf.
89—Swayne & Hoyt, Inc., L. A. Dispatch Line.
90—Marine Engine Works.
95-96—Kerckhoff-Cuzner Mill & Lumber Company.
97-101—Standard Oil Company.

WEST BASIN DISTRICT

105—L. A. Lumber Products Company.
103-109—Los Angeles Shipbldg. & Dry Dock Co.
118-120—Associated Oil Company.
121-123—San Pedro Lumber Company.

WILMINGTON DISTRICT

150-151—Union Oil Company.
152-154—Pacific Steamship Company, Admiral Line, Panama-Pacific Line.
155-157—Los Angeles Steamship Company; United American Line.
158—Williams Line.
159-160—Struthers & Barry, Inc., Transmarine Corp.
165—Julian Petroleum Corporation.
167-168—Shell Company.
173—California Petroleum Corporation.
175-176—American-Hawaiian Steamship Company.
177-178—McCormick Steamship Company.
181—Municipal Oil Loading Wharf.
184-185—Catalina Terminal.
187—C. J. Lehman, Vegetable Oil Company.
188—Panama Mail Steamship Company; Garland Line.
189-191—Norton, Lilly & Co.
194—Municipal Stockyard.
195-197—Charles R. McCormick Lumber Company.
198-199—L. W. Blinn Lumber Company.
200B-200H—Consolidated Lumber Company.

TERMINAL ISLAND DISTRICT

214-217—Petroleum Export Company.
222-225—Hammond Lumber Company.
230A—Dollar Line.
230E—General Steamship Corporation.
232-233—Crescent Wharf and Warehouse Company.
232DE—Luckenbach Steamship Co. (eastbound.)
232B—Luckenbach Steamship Co. (westbound.)
234—Hercules Oil Co.
236—Gilmore Oil Co.
239-240ABC—General Petroleum Corporation.
240-XYZ—Bethlehem Building Corp.

CARGO ARRIVALS AT THIS PORT

TUESDAY, OCTOBER 6

Steamer MISSOULA, Capt. Watts, from Sabine, 5:45 a.m. Sulphur cargo on account of General Steamship Corporation.

Steamer CLAREMONT, Capt. Ericksen, from Willapa, 6:10 a.m. Lumber for Hart-Wood Lumber Company.

Steamer CROFTON HALL, Capt. Long, from Baltimore, 6:25 a.m. General cargo for Isthmian Line. Norton, Lilly & Co., local agents.

Tanker HADNOT, Capt. Melander, from New York, 6:30 a.m. To load oil for City Service Refining Company. W. H. Wickersham, local agent.

Steamer ROBERT JOHNSON, Capt. Johnson, from San Diego, 7:30 a.m. Partial lumber cargo for Pacific Spruce Lumber Company.

Steamer MARTHA BUEHNER, Capt. Johnstad, from Coos Bay, via San Francisco, 8:25 a.m. Partial lumber cargo for California and Oregon Lumber Company.

British steamer PEEBLES, Capt. Potts, from Antwerp, 10:55 a.m. General cargo on account of Flood Brothers. Capt. A. R. Paulsen, local agent.

Tanker D. G. SCOFIELD, Capt. Fox, from Richmond, 1:25 p.m. To load oil for Standard Oil Company of California.

Steamer YALE, Capt. Self, from San Diego, 1:40 p.m. Passengers and freight for Los Angeles Steamship Company.

Steamer DOROTHY ALEXANDER, Capt. Harris, from Seattle, 2:50 p.m. Passengers and freight for Pacific Steamship Company.

U.S.S. FARRAGUT, WILLIAM JONES and ZELIN, from San Diego, 3:05 p.m.

Norwegian motorship INDRA, Capt. Straneer, from Arica, 4:30 p.m. General cargo for General Steamship Corporation.

Tanker GULF QUEEN, Capt. Brown, from New York, 5:10 p.m. To load oil for Gulf Refining Company.

Steamer CATALINA, Capt. Morris, from Avalon, 5:25 p.m. Passengers and general cargo for Wilmington Transportation Company.

Norwegian tanker NORDANGER, Capt. Lie, from London, 6:20 p.m. To load oil for General Petroleum Corporation.

Steamer WAHKEENA, Capt. Johansen, from Gray's Harbor, 7:35 p.m. Lumber cargo for McCormick Lumber Company.

DUE TO ARRIVE

9 P.M. TO MIDNIGHT

Steamer FRANK D. STOUT, Capt. La Bounic, from Coos Bay, via San Diego. Partial cargo of lumber for California and Oregon Lumber Company.

Steamer HALCO, Capt. Nelson, from Gray's Harbor. Lumber cargo for Hammond Lumber Company.

DEPARTURES

TUESDAY, OCTOBER 6

Tanker UTACARBON, Capt. Fischer, for Martinez, 7:25 a.m. 75,000 barrels of oil for Union Oil Company.

Norwegian steamer HANNA NIELSON, Capt. Gabrielsen, for Vancouver, 1:50 a.m. General cargo on account of C. K. West Company.

Steamer CATALINA, Capt. Morris, for Avalon, 10:30 a.m. Passengers, mail and freight for Wilmington Transportation Company.

British steamer CANADIAN FARMER, Capt. Kissack, for Ocean Falls, via San Francisco, 11:40 a.m. General cargo and newsprint paper for Canadian government merchant marine.

Steamer BROOKDALE, Capt. Bolstad, for Puget Sound, 12:30 p.m. To load lumber for Mitchell & Walker.

Steamer YALE, Capt. Self, for San Francisco, 4:25 p.m. Passengers and freight for Los Angeles Steamship Company.

Steamer WALLINGFORD, Capt. Illg, for Portland, 5 p.m. General cargo for McCormick Steamship Company.

Steamer ANNETTE ROLPH, Capt. Nisison, for Portland, 5:30 p.m. General cargo for Rolph Steamship Company.

Steamer SUTERMCO, Capt. Turner, for San Francisco, 6:45 p.m. General cargo for Transmarine Line. George T. Darragh, local agent.

Steamer JOHN C. KIRKPATRICK, Capt. Carlson, for Seattle, 7:25 p.m. To load lumber for Nettleton Lumber Company. G. J. Heaphy, local agent.

Steamer NEWPORT, Capt. Dellegar, for San Francisco, 8:55 p.m. Passengers and general cargo for Los Angeles Dispatch Line.

DUE TO DEPART

9 P.M. TO MIDNIGHT

Tanker D. G. SCOFIELD, Capt. Fox, for Richmond. 69,155 barrels of oil for Standard Oil Company of California.

Steamer H. W. BAXTER, Capt. Mattson, for Puget Sound. To load lumber for J. H. Baxter Company.

CARGO VESSELS DUE TO ARRIVE

WEDNESDAY, OCTOBER 7

Steamer HARVARD, Capt. Poulsen, from San Francisco. Passengers and freight for Los Angeles Steamship Company.

Steamer ROSE CITY, Capt. Macgenn, from Portland. Passengers and freight for McCormick Steamship Company.

British motorship PACIFIC TRADER, from Liverpool. Passengers and freight for Furness Line. Western Steamship Agency, local agents.

Steamer CATALINA, Capt. Morris, from Avalon. Passengers, mail and freight for Wilmington Transportation Company.

Steamer HEFFRON, Capt. Holt, from New Orleans, en route to Yokohama. General cargo for American Pioneer Line. Dollar Steamship Company, local agents. Calling for bunkers.

Motorship MISSOURIAN, Capt. Hersey, from San Francisco. To load general cargo for American-Hawaiian Steamship Company.

Steamer KATRINA LUCKENBACH, Capt. Hayes, from Mobile. General cargo for Luckenbach Steamship Company.

French steamer GEORGIE, Capt. Le Baron, from Portland. To load general cargo for French Line. General Steamship Corporation, local agents.

Japanese steamer IBUKISAN MARU, Capt. Tanaka, from Port Arthur, en route to Yokohama. General cargo for Mitsui & Co. Western Steamship Agency, local agents. Calling for bunkers.

Tanker DEROCHE, Capt. Dalhof, from Vancouver. To load oil for Union Oil Company.

British tanker TOCO, Capt. Walker, from Tocopilla. To load oil for Chilean Exploration Company. W. H. Wickersham, local agent.

Norwegian tanker NORDANGAR, Capt. Lie, from London. To load oil for General Petroleum Corporation.

Tanker AGWISTONE, Capt. Dunton, from New York. To load oil for Tidewater Oil Company.

Tanker SHREVEPORT, Capt. Hutchins, from New York. To load oil for City Service Refining Company. W. H. Wickersham, local agent.

Tanker LA PURISIMA, Capt. Belin, from San Francisco. To load oil for Union Oil Company.

Tanker CATHWOOD, Capt. Philippsen, from Port San Luis. To load oil for Union Oil Company.

Steamer LAKE FRANCES, Capt. Maland, from Rainier. Lumber for Paramino Lumber Company.

Steamer ESTHER JOHNSON, Capt. Jamisen, from Gray's Harbor. Lumber for A. B. Johnson Lumber Company.

Steamer F. A. WARNER, Capt. Olsen, from Coos Bay. Lumber for Coos Bay Lumber Company. John Pittman, local agent.

Steamer ONONDAGA, Capt. Wilson, from Everett, en route to New York. Lumber cargo for Ford Line. Calling for bunkers.

Steamer WILLAPA, Capt. Andersen, from Willapa Harbor. Lumber for Hart-Wood Lumber Company.

CARGO VESSELS DUE TO DEPART

WEDNESDAY, OCTOBER 7

Steamer HARVARD, Capt. Poulsen, for San Diego. Passengers and freight for Los Angeles Steamship Company.

Steamer DOROTHY ALEXANDER, Capt. Harris, for Seattle. Passengers and freight for Pacific Steamship Company.

Motorship MISSOURIAN, Capt. Hersey, for Boston. General cargo for American-Hawaiian Steamship Company.

French steamer GEORGIE, Capt. Le Baron, for Bordeaux. General cargo for French Line.

Japanese steamer IBUKISAN MARU, Capt. Tanaka, for Yokohama. General cargo for Mitsui & Co.

Tanker DEROCHE, Capt. Dalhof, for Martinez. 65,235 barrels of oil for Union Oil Company.

British tanker TOCO, Capt. Walker, for Tocopilla. 65,060 barrels of oil for Chilean Exploration Company.

Tanker LA PURISIMA, Capt. Belin, for San Diego. 45,300 barrels of oil for Union Oil Company.

Steamer EASTERN KNIGHT, Capt. Hutton, for San Francisco. General cargo.

British tanker CORDELIA, Capt. Campion, for Shanghai. 60,000 barrels of oil for Shell Oil Company.

Steamer COVENA, Capt. Michaelson, for Columbia River. To load lumber for Hammond Lumber Company.

Steamer CENTRALIA, Capt. Johnson, for Eureka. To load lumber for Bayside Redwood Lumber Company.

Steamer CATHERINE G. SUDDEN, Capt. Johnson, for Santa Barbara. Partial lumber cargo for Sudden & Christensen.

Steamer TAMALPAIS, Capt. Ahlin, for Eureka. To load lumber for Little River Redwood Company.

Steamer YELLOWSTONE, Capt. Knudsen, for Gray's Harbor. To load lumber for Sudden & Heitman.

Steamer ONONDAGA, Capt. Wilson, for New York. General cargo for Ford Line. Calling for bunkers.

PASSENGER SCHEDULE

ARRIVING

Oct. 7—Harvard, San Francisco, 10 a.m.
Oct. 7—Rose City, Portland, 5 p.m.
Oct. 7—Pacific Trader, Liverpool, 6 a.m.
Oct. 7—Catalina, Avalon, 5:45 p.m.
Oct. 8—Emma Alexander, Seattle, 12 noon.
Oct. 8—Harvard, San Diego, 9 p.m.
Oct. 8—Humboldt, San Francisco, 8 a.m.
Oct. 8—Oaxaca, San Francisco, 6 a.m.
Oct. 8—San Juan, Cristobal, 6 a.m.
Oct. 8—Yale, San Francisco, 10 p.m.
Oct. 8—Catalina, Avalon, 5:45 p.m.
Oct. 9—Bolivar, San Francisco, 6 a.m.
Oct. 9—Ginyo Maru, San Francisco, 6 a.m.
Oct. 9—Yale, San Diego, 2 p.m.
Oct. 9—Catalina, Avalon, 5:45 p.m.

SAILING

Oct. 7—Harvard, San Diego, 3 p.m.
Oct. 7—Dorothy Alexander, San Diego, 11 a.m.
Oct. 7—Catalina, Avalon, 10 a.m.
Oct. 8—Emma Alexander, Seattle, 11:55 p.m.
Oct. 8—Harvard, San Francisco, 4 p.m.
Oct. 8—Humboldt, San Francisco, 8 p.m.
Oct. 8—Oaxaca, Mexican ports, 5 p.m.
Oct. 8—Pacific Trader, San Francisco, 5 p.m.
Oct. 8—Rose City, Portland, 5 p.m.
Oct. 8—San Juan, San Francisco, 5 p.m.
Oct. 8—Yale, San Diego, 3 p.m.
Oct. 8—Catalina, Avalon, 10 a.m.
Oct. 9—Bolivar, Mexican ports, 5 p.m.
Oct. 9—Yale, San Francisco, 4 p.m.
Oct. 9—Catalina, Avalon, 10 a.m.

NAVAL VESSELS IN PORT

United States Fleet

U.S.S. SEATTLE, flagship.
United States Battle Fleet
U.S.S. CALIFORNIA (fleet flagship.)
Division 4
U.S.S. MISSISSIPPI.
Division 5
U.S.S. WEST VIRGINIA (flagship.)
U.S.S. COLORADO.
U.S.S. TENNESSEE.
U.S.S. MARYLAND.
Fleet Train
U.S.S. PROCYON (flagship.)
U.S.S. MEDUSA (repair.)
U.S.S. RELIEF (hospital.)
U.S.S. FARRAGUT.
U.S.S. WM. JONES.
U.S.S. ZELIN.
U.S.S. PARTRIDGE.
U.S.S. PINOLA.
U.S.S. SC-306.
U.S.S. MOTOR TUG 99.

VESSELS IN PORT

(See Port Index for Berth Locations.)

ACTIVE SHIPS

Passenger vessels:
Cabrillo, steamer 153
City of Los Angeles, steamer 156
Dorothy Alexander, steamer 153
Hermosa, steamer .... Long Beach
Cargo vessels:
Crofton Hall, steamer 191
Eastern Knight, steamer 157
Indra, Norwegian motorship 230
Jeannette R., motorship .... Long Beach
Missoula, steamer 233
Peebles, British steamer 230
Peacock, salvage steamer 185
Queen Maud, British steamer 52
Oil tankers:
Cordelia, British steamer 150
La Brea, steamer 186
Hadnot, steamer .... Anchor
Los Alamos, steamer 241
Phoenix, steamer 173
Lumber carriers:
Davenport, steamer 195
Covena, steamer 224
Centralia, steamer 74
Catherine G. Sudden, steamer 73
Claremont, steamer 38
Glymont, steamer 187
Martha Buehner, steamer 198
Robert Johnson, steamer 74
Santiam, steamer 224
Tamalpais, steamer 198
Yellowstone, steamer 95

ON SCHEDULE

Catalina steamers 183

PLEASURE CRAFT

Black Swan, steam yacht .... Anchor
Casiana, steam yacht .... Anchor
Esceral, motor yacht .... Anchor
Fisherman, auxiliary schooner .... Long Beach
Katoura II, auxiliary schooner .... Anchor

MOTION-PICTURE CRAFT

Bohemia, ship .... Long Beach
Dauntless, schooner .... Long Beach
Fox, schooner .... Long Beach
Indiana, ship 87
Sequoia, schooner 61
William G. Irwin, schooner 61

VESSELS LAID UP

Avalon, steamer 187
Alejandro, Mexican steamer 203
Bergen, steamer 187
El Cedro, steamer 74
El Cicuta, steamer 185
Gratia, bark .... Anchor
Hakadata, Paul, schooner .... Long Beach
Katherine K., motorship .... Anchor
L. J. Morse, ship 61
Mesa, barge .... Anchor
Mohican, barge 104
Monfalcone, barkentine .... Long Beach
Waimea, steamer .... Anchor
Wm. Bowden, schooner 133

COAST AND GEODETIC SURVEY

TIDES FOR OCTOBER, 1925

Los Angeles Harbor

HIGH

Day	Time	Height	Time	Height
7	0:52	3.8	12:01	5.2
8	2:26	3.5	12:56	4.7
9	4:41	3.7	2:11	4.4
10	5:51	4.0	3:58	4.4
11	6:20	4.3	5:14	4.6
12	6:46	4.6	6:08	4.9
13	7:14	4.9	6:50	5.1
14	7:38	5.2	7:28	5.3
15	7:58	5.6	8:04	5.3

LOW

Day	Time	Height	Time	Height
7	5:51	2.7	7:59	1.2
8	6:44	3.1	9:18	1.2
9	8:17	3.4	10:38	1.1
10	11:01	3.3	11:39	1.0
11			12:01	2.9
12	0:21	0.8	12:39	2.4
13	0:55	0.7	1:11	1.9
14	1:23	0.6	1:41	1.4
15	1:47	0.6	2:11	1.0

SUN AND MOON

Day	Sunrise	Sunset	Moonrise	Moonset
7	6:06	5:43	9:20	11:13
8	6:07	5:42	10:24	12:05 p.m.
9	6:08	5:41	11:16	12:54
10	6:08	5:40	....	1:39
11	6:09	5:38	0:08 a.m.	2:20
12	6:10	5:37	1:02	2:58
13	6:11	5:36	1:57	3:33
14	6:12	5:35	2:54	4:06
15	6:13	5:33	3:51	4:38

RADIO REPORT

The Radio Corporation of America is co-operation with the United States Public Health Service and the Seamen's Institute will receive requests for medical and surgical service from ships at sea through the KSE station at Los Angeles Harbor.

[BY RADIO CORPORATION OF AMERICA]

WILMINGTON STATION

Noon, October 5

SAN FELIX, Los Angeles for Montevideo, 432 miles south of Los Angeles.
LENA LUCKENBACH, New York for Los Angeles, 1354 miles south of Los Angeles.

8 p.m., October 5

LA PLACENTIA, Port San Luis for Vancouver, 460 miles south of Vancouver.

Noon, October 6

ROTARIAN, San Francisco for Talara, 351 miles south of San Francisco.
KATRINA LUCKENBACH, New York for Los Angeles, 185 miles south of Los Angeles.
HEFFRON, Houston for Los Angeles, 188 miles south of Los Angeles.
ONONDAGA, Everett for Los Angeles, 80 miles south of San Francisco.
CHICKASAW CITY, Los Angeles for New York, 162 miles south of Los Angeles.
MYSTIC, Bellingham for New York, 425 miles south of Los Angeles.
BENMOHR, Seattle for Newport News, 480 miles south of Los Angeles.
LEWIS LUCKENBACH, Los Angeles for Philadelphia, 679 miles south of Los Angeles.
DINTELDYK, Los Angeles for Balboa, 700 miles south of Los Angeles.
STEEL MARINER, Balboa for Los Angeles, 590 miles south of Los Angeles.
BOHEMIAN CLUB, Balboa for Los Angeles, 591 miles south of Los Angeles.

8 p.m., October 6

SUREMICO, Los Angeles for Balboa, 545 miles south of Los Angeles.
DEROCHE, Port Moody for Los Angeles, 72 miles northwest of Los Angeles.
NORLINA, Balboa for Los Angeles, 559 miles south of Los Angeles.
DIANA DOLLAR, Balboa for Los Angeles, 600 miles south of Los Angeles.
SUTERMCO, Los Angeles for San Francisco, 15 miles northwest of Los Angeles.

SAN FRANCISCO STATION

8 p.m., October 5

KADIAK, Larsen Bay for San Francisco, 400 miles from San Francisco.
PRESIDENT GRANT, Yokohama for Seattle, 1040 miles from Seattle.
WEST IVAN, San Francisco for Yokohama, 1572 miles from San Francisco.
MATSONIA, San Francisco for Honolulu, 1936 miles from San Francisco.
MANUKAI, Kahului for Hilo, 78 miles from Kahului.
ANDREA LUCKENBACH, Los Angeles for Philadelphia, 1354 miles from Los Angeles.
DINTELDYK, Los Angeles for London, 420 miles from Los Angeles.
MAKAWELI, Knappton for Honolulu, 1272 miles from Knappton.
TASCALUSA, San Francisco for Hongkong, 1029 miles from San Francisco.
TACOMA, San Francisco for Shanghai, 1653 miles from San Francisco.
TAHCHEE, San Francisco for Cavite, 1472 miles from San Francisco.
DIONYSIOS STATHATOS, Vancouver for Sydney, 1305 miles from Vancouver.
STEEL ENGINEER, Los Angeles for Otaru, 980 miles from Los Angeles.
HAROLD DOLLAR, New York for San Francisco, 328 miles from San Francisco.
MAKIKI, Kahului for San Francisco, 954 miles from San Francisco.
PACIFIC SHIPPER, Portland for San Francisco, 180 miles from San Francisco.
JANE NETTLETON, San Francisco for Seattle, 172 miles from Seattle.

8 p.m., October 6

CANADIAN SEIGNEUR, Vancouver for Montreal, 15 miles from Farallones.
GAREN, San Francisco for Brisbane, 531 miles from San Francisco.
HANNA NIELSEN, Los Angeles for Victoria, 818 miles from Cape Flattery.
PACIFIC, New York for San Francisco, 773 miles from San Francisco.
RICHMOND, Portland for Los Angeles, 870 miles from Los Angeles.
CAPT. A. F. LUCAS, Ketchikan for Los Angeles, 37 miles from Langara Island.
KEWANEE, Amorco for Seattle, 547 miles from Amorco.
KADIAK, Larsen Bay for San Francisco, 198 miles from San Francisco.
R. J. HANNA, Richmond for Honolulu, 1613 miles from Honolulu.
EL SEGUNDO, Eureka for Los Angeles, 474 miles from Los Angeles.
J. A. MOFFETT, Los Angeles for Seattle, 430 miles from Seattle.
CHARLIE WATSON, Point Wells for Richmond, 198 miles from Richmond.
EDNA, Portland for San Francisco, 82 miles from San Francisco.
YOSEMITE, Port Ludlow for San Francisco, 58 miles from San Francisco.
W. S. MILLER, Oakland for Los Angeles, 295 miles from Los Angeles.
CHARLES H. CRAMP, Prescott for San Francisco, 427 miles from San Francisco.

TRANS-PACIFIC MAIL

Mails close at Arcade Station, Los Angeles, as follows:

October 7, 8 a.m.—Steamer Tahiti, for Papeete, Raratonga, Wellington and Sydney.

October 7, 10:10 a.m.—Steamer Manoa, for Honolulu.

October 8, 7:30 a.m.—Steamer Kaga Maru, for Yokohama, Kobe, Nagasaki, Shanghai and Hongkong.

October 9, 10:10 a.m.—Steamer Maunalani, for Honolulu.

ONONDAGA, Everett for New York, 90 miles from San Francisco.
POINT LOBOS, San Francisco for Los Angeles, 179 miles from San Francisco.

LOS ANGELES STATION

[BY FEDERAL TELEGRAPH]

The Federal Telegraph Company, in co-operation with the Los Angeles Receiving Hospital staff, will receive requests for medical aid and surgical services from ship crews from vessels at sea through KOK station at Los Angeles, without charge.

8 p.m., October 5

SHREVEPORT, New York for Los Angeles, 697 miles south southeast of Los Angeles.
SOMME, New York for San Francisco, 924 miles south of Los Angeles.
NORDANGER, Liverpool for Los Angeles, 250 miles south of Los Angeles.

Noon, October 5

LIMA, Acajutla for Los Angeles, 1735 miles south of Los Angeles.

Noon, October 6

GEORGIE, San Francisco for Los Angeles, 193 miles northwest of Los Angeles.
AGWISTONE, New York for Los Angeles, 30 miles southeast of Los Angeles.
FRANK LYNCH, Los Angeles for Balboa, 473 miles south southeast of Los Angeles.

8 p.m., October 6

ARGYLL, San Francisco for Santa Rosalia, 819 miles south southeast of San Francisco.
WALLINGFORD, Los Angeles for San Francisco, 39 miles northwest of Los Angeles.
ANNETTE ROLPH, Los Angeles for San Francisco, 20 miles northwest of Los Angeles.
LAKE FRANCES, Rainier for Los Angeles, 151 miles northwest of Los Angeles.
BROOKDALE, Los Angeles for San Francisco, 287 miles northwest of Los Angeles.
ADMIRAL EVANS, San Diego for Los Angeles, 39 miles south southeast of Los Angeles.
SHREVEPORT, New York for Los Angeles, 461 miles south southeast of Los Angeles.
OLEUM, San Francisco for Manzanillo, 543 miles [illegible] of Manzanillo.
PROVIDENCIA, San Francisco for Santa Rosalia, 967 miles south southeast of San Francisco.
F. A. WARNER, Coos Bay for Los Angeles, 163 miles northwest of Los Angeles.
EL ABETO, towing barge DACULA, Balboa for Los Angeles, 429 miles south southeast of Los Angeles.
LA PURISIMA, Port San Luis for Los Angeles, 160 miles northwest of Los Angeles.
YALE, Los Angeles for San Francisco, 70 miles northwest of Los Angeles.

SAN FRANCISCO STATION

8 p.m., October 5

LIMNEA, Hankow for San Francisco, 950 miles from San Francisco.
SIERRA, San Francisco for Sydney, 2117 miles from San Francisco.
DIONYSSIOS STATHATOS, Vancouver for Sydney, 1305 miles from Vancouver.
LEBEC, Los Angeles for Everett, 446 miles from Los Angeles.
CARRISO, Hilo for San Francisco, 1253 miles from San Francisco.
MAUNAWILI, Honolulu for San Francisco, 1140 miles from San Francisco.
NORLINA, New York for Los Angeles, 770 miles from Los Angeles.
WEST CALERA, Los Angeles for Auckland, 2220 miles from Los Angeles.
CHATEAU THIERRY, San Francisco for New York, 458 miles [illegible].
SANTA MARIA, Tocopilla for Los Angeles, 1559 miles from Los Angeles.
CALAWAII, Kahului for Hilo, left Kahului at 10 p.m.
PRESIDENT PIERCE, Yokohama for San Francisco, 60 miles from Yokohama.

8 p.m., October 6

CHALLAMBA, Seattle for San Francisco, 75 miles from Seattle.
ADMIRAL FISKE, San Francisco for Portland, 25 miles from San Francisco.
ROSE CITY, San Francisco for Los Angeles, 73 miles from San Francisco.
GEORGINA ROLPH, Astoria for San Francisco, 17 miles from San Francisco.
UTACARBON, Los Angeles for Martinez, 200 miles from Los Angeles.
SIERRA, Los Angeles for Anacortes, 500 miles from Anacortes.
ADMIRAL PEARY, Astoria for San Francisco, 188 miles from San Francisco.
LOS ANGELES, Los Angeles for Martinez, 110 miles from Los Angeles.
CADDOPEAK, Port Angeles for San Francisco, 55 miles from San Francisco.
PRESIDENT CLEVELAND, Yokohama for San Francisco, 160 miles from San Francisco.
LIMNEA, Hankow for San Francisco, 855 miles from Los Angeles.
NOYO, San Diego for San Francisco, 100 miles from San Francisco.
HARVARD, San Francisco for Los Angeles, 100 miles from San Francisco.
HANLEY, Everett for Baltimore, 200 miles from Everett.
WARWICK, Los Angeles for Portland, 295 miles from Portland.
PAUL SHOUP, Los Angeles for Amorco, 75 miles from Amorco.
BOHEMIAN CLUB, Balboa for Los Angeles, 501 miles from Los Angeles.
STEEL MARINER, New York for Los Angeles, 500 miles from Los Angeles.
MAUNAWILI, Honolulu for San Francisco, 825 miles from San Francisco.
W. F. HERRIN, La Touche for Los Angeles, 130 miles from La Touche.
CULBURRA, Los Angeles for San Francisco, 146 miles from Los Angeles.
EL CAPITAN, Westport for Los Angeles, 272 miles from Los Angeles.
SIERRA, San Francisco for Sydney, 2470 miles from San Francisco.
PRESIDENT LINCOLN, San Francisco for Yokohama, 1161 miles from San Francisco.
STOCKTON, Los Angeles for Orient, 1255 miles from Los Angeles.
SANTA MARIA, Tocopilla for Los Angeles, 1290 miles from Los Angeles.
PRESIDENT GRANT, Yokohama for Seattle, 664 miles from Seattle.
FRANK H. BUCK, Seattle for Gaviota, 90 miles from Seattle.

PORTLAND STATION

8:00 p.m., October 5

ADMIRAL SEBREE, Seattle for San Francisco, 273 miles from Seattle.
CHARLES H. CRAMP, Westport for San Francisco, [illegible].
STAR OF SHETLAND, Karluk for San Francisco, [illegible].
STAR OF ALASKA, Chignik for San Francisco, 1000 miles from San Francisco.
ROSAMOND, Seattle for [illegible], 420 miles from Cape Flattery.
PACIFIC SHIPPER, Portland for San Francisco, 180 miles [illegible].
VINEMOOR, San Francisco for Vancouver, 129 miles from San Francisco.
CANADIAN ROVER, Ocean Falls for Astoria, 60 miles from Astoria.
BERWINDGLEN, [illegible] for Royal Roads for orders, [illegible] miles from San Francisco.
PRESIDENT GRANT, Yokohama for Seattle, 1040 miles [illegible].
CURACAO, Ryder for Ketchikan, 110 miles from Ketchikan.
HOKKOH MARU, Portland for Kobe, 880 miles from Columbia River.
HOYEIHAN MARU, Gray's Harbor for Yokohama, 741 miles from Gray's Harbor.
ADMIRAL RODMAN, Seattle for Ocean Falls, [illegible].
ADMIRAL ROGERS, Ketchikan for Seattle, 240 miles from Seattle.
BENVENUE, Yokohama for Portland, 1350 miles from Columbia River.
KUREHA MARU, Japan for Gray's Harbor, 1320 miles from Gray's Harbor.
CALAWAII, left Kahului for Hilo at 10 p.m.
WEST CADRON, Portland for Yokohama, 3327 miles from Columbia River.
SALINA, Cebu for Portland, 1900 miles from Cebu.
WEST ISON, Seattle for Kobe, 2300 miles from Seattle.
CITY OF SPOKANE, Bellingham for Shanghai, 1888 miles from Bellingham.
WEST JENA, Kobe for Portland, 3291 miles from Columbia River.
USAT SOMME, New York for San Francisco, 924 miles from San Francisco.

8:00 p.m., October 6

MINA BREA, Vancouver for Los Angeles, [illegible].
EEMDYKE, San Francisco for Vancouver, 225 miles south of Victoria.
OLYMPIC, Gray's Harbor for Los Angeles, 672 miles [illegible].
ROCHELIE, Vancouver for San Francisco, 81 miles south of Cape Flattery.
CANADIAN ROVER, Astoria for Ocean Falls, 836 miles [illegible].
CASCADE, Los Angeles for Columbia River, 15 miles from Columbia River.
HORACE X. BAXTER, San Francisco for Eagle Harbor, 54 miles from Eagle Harbor.
DOROTHY WINTERMOTE, San Francisco for Tacoma, 258 miles from San Francisco.
LIEBRE, Martinez for Portland, 177 miles from Portland.
BERWINDMOOR, Havana for Royal Road, 200 miles south of Royal Road.
SAN DIEGO, Seattle for Hoquiam, off Gray's Harbor.
RICHMOND, Portland for Los Angeles, 878 miles [illegible].
RAIMUND, Portland for San Francisco, 43 miles from Portland.
HAMLIN F. McCORMICK, San Francisco for Portland, 208 miles north of San Francisco.
ADMIRAL SEBREE, Seattle for San Francisco, [illegible].
EVERETT, San Francisco for Seattle, 83 miles from Seattle.
ADMIRAL RODMAN, Ocean Falls for Seattle, 251 miles from Seattle.
ADMIRAL PEARY, Portland for San Francisco, 188 miles from San Francisco.

Hand Organ in Church

In a small parish church at Trottiscliffe, Eng., a hand organ is used regularly for services and weddings. It is capable of playing sixty hymn tunes, and the sexton turns the handle.

NEWS OF SOUTHERN COUNTIES

[illegible]NUAL FAIR ON [illegible] KERN COUNTY

[illegible] Flooded With Thousands of Visitors

[illegible] Children Throng to Opening of Affair

[illegible] Program Offered to Please Youngsters

[EXCLUSIVE DISPATCH]

[illegible], Oct. 6.—With [illegible] October sun beaming ap[illegible] and thousands of visitors [illegible] the same, the Kern County [illegible] is off to a most auspicious [illegible]. Every department of the [illegible] fair was ready for the in[illegible] of the vast throng that be[illegible] to pour through the gates at [illegible] and expressions of surprise [illegible] delight were heard on every [illegible].

[illegible] motorcade of 600 visiting [illegible] from the south, en [illegible] to the State convention at [illegible], reached the fair grounds [illegible] and, after a dinner served [illegible] the giant cottonwood trees [illegible] Grove, scattered through[illegible] the grounds for an hour's in[illegible] of the various exhibits.

[illegible] was when the 20,000 school [illegible] reached the grounds fol[illegible] the big parade downtown [illegible] the huge inclosure took on a [illegible] aspect. The youngsters [illegible] through the numerous ex[illegible] halls and all parts of the [illegible] constantly finding new [illegible] to excite their wonder and [illegible].

[illegible] afternoon a program of [illegible] and vaudeville stunts was [illegible] in front of the grand stand [illegible] special emphasis on events to [illegible] the children.

[illegible] yesterday it was decided to [illegible] a bicycle race to the program [illegible] afternoon and in a short [illegible] twenty-seven entries were [illegible]. Local dealers are donat[illegible] prizes for the winners.

[illegible] advance guard of out-of[illegible] visitors began streaming into [illegible] today and tonight and ap[illegible] every road in Kern coun[illegible] to Bakersfield. Proud of [illegible] exhibits made by their sec[illegible] and anxious to see the fair [illegible], residents from all parts [illegible] county are here for the big [illegible] many of them planning to [illegible] the entire five days.

[illegible] HALLOWEEN FETE

[illegible] Merchants Will Again Sponsor Gay Carnival

[EXCLUSIVE DISPATCH]

[illegible], Oct. 6.—Preliminary [illegible] for the annual Hallowe'en [illegible] to be held Friday night, [illegible] inst., under the auspices [illegible] Merchants' and Manufac[illegible] Association, are well under [illegible] according to announcement [illegible] today by Arthur Cohen, pres[illegible] of the association.

[illegible] last year's custom, the [illegible] on the Hallowe'en pro[illegible] will be the carnival parade, [illegible] gaily decorated and [illegible] floats, for which prizes will [illegible]. The committee in [illegible] of floats consists of Cohen [illegible] E. W. Barnes. The judges [illegible] designate prize winners [illegible] J. A. Clayes, chairman; [illegible] Perry W. Mathis, Mrs. Hel[illegible] and Mrs. E. E. Smith. [illegible] Young, who will be in [illegible] of the parade, is making [illegible] to have the various [illegible] of the city represented in [illegible] of march, with distinc[illegible] and costumed children. [illegible] will be awarded for [illegible]-decorated store windows [illegible] city.

[illegible] ACTOR JAILED [illegible] SPEED SEQUENCE

[illegible] film chase sequence, [illegible] gag of comedy and [illegible] yesterday in Police [illegible] Richardson's court when [illegible] Land, said to be a film ac[illegible] given thirty days in jail [illegible] charge of reckless driving. [illegible] declared by Motorcycle [illegible] Peterhoff to have driven [illegible] at a terrific speed [illegible] miles in attempting to [illegible] the officer. Land lives at [illegible] avenue.

[illegible] ON POSSESSION [illegible] LIQUOR AND STILL

[illegible] Judge Henning yester[illegible] Sam Simmons $250 on [illegible] of possessing liquor and [illegible] a still. Simmons was [illegible] custody July 20, last. [illegible] was divided into $200 for [illegible] of the still and $50 for [illegible] of 200 gallons of liquor. [illegible] represented the de[illegible].

MESSENGER ADMITS THEFTS

Boy Confesses Eight Burglaries Committed Under Cloak of Fake Telegrams

[LOCAL CORRESPONDENCE]

POMONA, Oct. 6.—Gaining access to private homes with fake telegrams for alibis in case he was discovered, Harry C. Hamilton, 17 years of age, messenger boy at the local office of a telegraph company, fell afoul of the law today and after a two-hour grilling at police headquarters confessed to a score of house robberies in which cash and small articles to a considerable quantity were obtained by him before his apprehension.

Hamilton was surprised in the G. J. Snyder home at 385 East Sixth street yesterday, but told the returning occupants of the house such a plausible story when he handed them the faked telegram that he was allowed to escape. When the contents of the telegram proved a hoax, the police were called and after some investigation the boy was arrested.

When found in the Snyder home the boy told Mr. Snyder that when he appeared at the house to deliver the telegram that a man had told him the family would return shortly, inviting him to sit down in the parlor until their return. Snyder later became skeptical when the telegram proved a fraud and he found that $2 was missing from his wife's purse, which had been left on a table. The boy confessed eight burglaries and told of scores of articles he had obtained in plunder, very little of which has been recovered as money seemed to be the main object of his search.

The boy will be turned over to juvenile authorities of Los Angeles county.

RESOLUTION DECREED NO ORDINANCE

San Diego Court Makes Ruling in Coronado Case Involving Zoning Law

[EXCLUSIVE DISPATCH]

SAN DIEGO, Oct. 6.—That a municipal legislative body may not waive provisions of an ordinance by resolution was a ruling made today by Judge W. P. Carry in Superior Court in a test case brought from Coronado. A similar test case is pending with relation to the San Diego City Council.

In Coronado Charles F. Herreshiff obtained a resolution by the Trustees waiving provisions of the Coronado set-back ordinance, and was arrested for violating the conditions of the resolution. He took the issue to the Superior Court on habeas corpus proceedings, and on conclusion of the argument in the case today Judge Carry discharged him on grounds that the resolution does not constitute law in the meaning of an ordinance.

The Coronado set-back ordinance was not an issue in the case, and no ruling concerning it was considered. The court's ruling, however, recognized that an ordinance may amend an ordinance, and that is a matter proposed in the pending San Diego case of alleged violation of a zoning ordinance through permission by Councilmanic resolution.

PASADENA MASONS WILL BUILD TEMPLE

By a "Times" Staff Correspondent

PASADENA, Oct. 6.—A magnificent temple of classic design will be constructed by Pasadena Lodge, No. 272, Free and Accepted Masons, on the east side of Euclid avenue between Green and Center streets, according to plans announced today. The membership of the Blue Lodge today voted to purchase the site and authorization was given the building committee to proceed at once with the building of the temple.

The property has a frontage of 122½ feet on South Euclid avenue, with a depth of approximately 175 feet, sufficient to provide spacious grounds and parking spaces.

Balboa Damage Overestimated, Recheck Shows

[LOCAL CORRESPONDENCE]

BALBOA, Oct. 6.—Inspection following the storm of yesterday discloses the fact that damage from the high seas sweeping over the long jetty erected to protect the Balboa Peninsula was very slight.

Immediately after the storm fears were expressed that serious loss would result, but it has been found that with a small amount of work the bulkhead will be as good as new.

The bulkhead proved its worth by completely protecting the peninsula from the ravages of the sea during high wind and squalls. Recent improvements made there are intact and development work is continuing without interruption.

PLANS COMPLETED FOR GLENDALE CHEST DRIVE

[LOCAL CORRESPONDENCE]

GLENDALE, Oct. 6.—Final plans for the organization of the Glendale Community Chest Drive were drawn this morning at the office of D. Ripley Jackson, Glendale postmaster and Community Chest campaign manager. A final meeting of the team majors will be held Friday at the headquarters prior to the opening of the campaign.

REALTY CARAVAN EN ROUTE

Southern California Association Welcomed at Cities on Line of March to Fresno

BAKERSFIELD, Oct. 6.—With braying horns and flying banners, the caravan of 250 automobiles bearing realty men and their families from Southern California en route to the twenty-first annual convention of the California Real Estate Association in Fresno, made an impressive entry into Bakersfield today and halted at the Kern County Fair Grounds for luncheon. The luncheon and visit at the grounds was arranged by the Bakersfield Realty Board.

Approximately 500 persons comprised the caravan, which is the largest of its kind that ever wended its way through Bakersfield. The visitors were escorted to the Kern county line by a squad of State traffic officers from Los Angeles and were taken in charge there by representatives of the Kern county traffic department under the direction of Capt. W. E. Snell.

TULARE COUNTY GIVES ROYAL WELCOME

[EXCLUSIVE DISPATCH]

PORTERVILLE, Oct. 6.—Southern California realty men, making up the four-mile motor caravan, saw Tulare county "strut her stuff" today, while en route to the State convention of the California Real Estate Association in Fresno.

Although a bit late all along the line, the southerners were accorded just as warm a welcome.

Here the entire town greeted them, with flags waving and bands playing, school children standing at attention, pretty maids and housewives waving.

Winsome Lindsay lassies swarmed around the realty men at Lindsay, passing out fruits, smiles and advertising matter from that section.

No less hospitable were Exeter and Visalia, where stops were also made, very citizen assuring the visitors of Tulare county's promise.

Alta district was well represented at Dinuba, pretty "sun maids," with baskets of raisins and other products of that famous section, bidding them good-by as they left Tulare county's borders.

SANTA MONICA TO SPREAD ADVERTISING

By a "Times" Staff Correspondent

SANTA MONICA, Oct. 6.—More than 100 prominent Santa Monicans left in caravan today to attend the convention of California real estate men which opens in Fresno tomorrow. Local real estate operators were accompanied by Major J. C. Steele, M. C. McKennie, secretary of the Chamber of Commerce, and members of the Santa Monica Municipal Band.

The caravan is in charge of W. H. Fitchmiller and proceeded to Van Nuys, where they fell in line with other operators on their way to the convention. Every effort will be made by the local real estate men to bring the next year's convention to Santa Monica.

Drivers of the different automobiles from this city were laden with Santa Monica literature which will be distributed in the different cities through which the train passes.

REALTY CARAVAN ON TIME AT VAN NUYS

[LOCAL CORRESPONDENCE]

VAN NUYS, Oct. 6.—As per schedule, 300 automobiles forming the huge real estate caravan from various cities in the Southland arrived here at 7 a. m. today and after breakfasting on coffee and doughnuts from stands on the curbs along Sherman Way, proceeded on to the State Real Estate Association convention at Fresno. After concentrating in Van Nuys, the caravan, headed by Grand Marshal Clegg, went on to San Fernando, over the Ridge Route and on to Bakersfield for dinner. They then journeyed through the Porterville section of San Joaquin Valley, arriving in Fresno at dark. Delegates from the Van Nuys Realty Board went with the caravan when it departed on the northerly journey.

[illegible]IT FOLLOWS FIST FIGHT

[illegible] Who Lost Eye in Asserted Battle With Neighbor Asks $50,000 Damages

[EXCLUSIVE DISPATCH]

[illegible] ANA, Oct. 6.—More fuel was added to the flame of the [illegible] feud today. Samuel J. Mustol, who lost his left eye in a [illegible] battle with Karl R. Goetze, his neighbor filed suit in Superior [illegible] for $50,000 damages. The civil action comes on the heels of a [illegible] prosecution of Goetze, who is facing a charge of mayhem [illegible] of Mustol's disfiguration.

[illegible] trial is scheduled for [illegible] before a jury in Superior [illegible] Judge Z. B. West's court. [illegible] damage suit against Goetze, [illegible] $35,000 as actual [illegible] for the loss of his eye and [illegible] exemplary damages. The [illegible] law concern of Head, [illegible] Boyd has been retained [illegible] for Mustol. It is under[illegible] Goetze will be repre[illegible] by Attorney Arthur E. Koe[illegible], who is defending [illegible] criminal proceedings. [illegible] of the feud, so far as [illegible] are concerned, dates [illegible] August 12, the day of the "rough-and-tumble" [illegible] the two neighbors [illegible] highway west of Orange. The real beginning of the feud, however, is said to go a year or so beyond the incident of the clash. Mustol, who is director of music in Santa Ana city schools, lives at 2033 North Main street, next door to Goetze. Both reside within the city limits of Orange. Mustol and Goetze are both musicians and engaged in raising fancy poultry and pigeons.

Mustol asserts that the trouble originated with a difficulty over membership in the Ku Klux Klan, which organization rejected his application for membership. Goetze, following Mustol's rejection, sought to force Mrs. Mustol to withdraw from membership in the Klan's auxiliary organization for women. Goetze was said to be an active Klansman.

INJUNCTION IN CHURCH FIGHT

Deputies Halt Members Who Planned Meeting

Row is Over Employment of New Pastor

Worshipers Will Prepare Case for Hearing

[EXCLUSIVE DISPATCH]

REDLANDS, Oct. 6.—Deputy sheriffs with injunction papers prevented a meeting at the First Christian Church tonight of about 200 members of the congregation, in the schism over the retention of Rev. Glenn Edwards as pastor. When the faction opposed to Dr. Edwards gathered at the church they found it locked.

Several deputy sheriffs appeared among them with a Superior Court injunction against forty-six members forbidding the holding of any meetings in the church or on church property today, or at any time pending a hearing before Judge Benjamin F. Warmer at San Bernardino on the 16th inst. The deputies served papers on as many of the forty-six named as could be found in the crowd gathered for the meeting.

The locked-out members then went to the Y.M.C.A., where they elected Arthur Brown chairman and Ernest Danielson, secretary of their meeting. On advice of Frank Terrell, Los Angeles attorney, they appointed a committee to prepare their case to be presented at the injunction hearing.

The court order was issued at the instance of H. H. Burnett, president of the official board, and D. C. McLarty, chairman of the board of trustees. Nine members of the official board of twenty, it is said, were in the faction opposed to Dr. Edwards, which met tonight. This faction, it is estimated, comprised a majority of the congregation.

A notice of a meeting of the congregation tonight appeared in local papers yesterday. This afternoon a notice signed by Burnett and McLarty, denying that any meeting had been called by an official body, appeared in the papers.

Some weeks ago there was a meeting of the church, at which time it was proposed that the hiring of Dr. Edwards as the permanent pastor of the church be left to the official board. This was strongly opposed by several members of the church, who demanded that the congregation vote, for they claimed that the board is for Dr. Edwards, whereas the bulk of the congregation is not. The meeting resulted in a near riot and no vote was taken.

As an aftermath of it, Dr. Edwards went before the District Attorney asking that complaints be issued against P. G. McIver and J. H. Knox, who so strongly opposed the purpose of the meeting.

Edwards has been acting pastor of the church for about two months, coming here from Yuma, Ariz.

Cotton Session Convenes Today at Bakersfield

[EXCLUSIVE DISPATCH]

BAKERSFIELD, Oct. 6.—Cotton growers, ginners, buyers and government experts will convene at the Courthouse tomorrow morning at 10 o'clock for a conference, the chief purpose of which will be to discuss better ginning methods. The meeting was originally sponsored by the Civic Commercial Association.

E. D. Wooley of the Arizona Cotton Growers' Association will speak on the mill operators' point of view and technical methods. He is recognized as a national authority on this subject matter.

J. S. Townsend, one of the foremost technical experts with the United States on ginning methods, will make one of the principal addresses of the morning.

Republican Club of Women Open Valley Meeting

[LOCAL CORRESPONDENCE]

GIRARD, Oct. 6.—The Women's Republican Club of San Fernando Valley conducted its opening meeting for the new season yesterday at the Girard Inn, more than fifty prominent Republican women from all towns of the valley being present.

Delegates were welcomed by Mrs. Fred A. Kellogg of Van Nuys, president of the organization. Following this, there was an instructive talk on "Our Constitution," by Mrs. C. Edward Winn, president of the Women's Republican Club of Los Angeles. Interspersed with the serious import of her subject, Mrs. Winn digressed along humorous lines in dealing with social conditions of today, all of which added a zest to the address.

The next meeting of the club will be at Van Nuys on November 2, next, in St. Mark's Episcopal Mission, beginning at 1 p.m.

Mrs. Kellogg for the remainder of this month will send out letters urging all women Republicans of the valley to attend the conference.

AGED GLENDALE MAN HURT BY AUTOMOBILE

[LOCAL CORRESPONDENCE]

GLENDALE, Oct. 6.—Struck late yesterday by an automobile driven by Howard C. Stantall of Warren, O., Robert Hamilton, 84 years of age, is in a serious condition at Glendale Sanatorium and Hospital today, suffering from a broken leg, a broken nose and severe lacerations. Hamilton is said by Stantall to have been walking on the curb on Colorado street beween Live Oak avenue and Sierra Villa Drive, where the accident occurred, and to have suddenly darted in front of his machine.

BREAK SECRECY, NOT DEADLOCK

Pasadena Directors Exhibit Tie to Electors

Seven Futile Votes Cast for Seventh Member

Officials Take Turns About at Nominations

By a "Times" Staff Correspondent

PASADENA, Oct. 6.—Secrecy that has surrounded the attempts of the Board of City Directors to elect a seventh member was temporarily broken today when nominations were made in open meeting, with the result that each of the seven candidates proposed received three votes, with four necessary for election. The board is still without a seventh member.

"This board has been striving for almost two months to select a Director, and all the discussions have been held in private session," Director Hiram Wadsworth said, as he proposed the first candidate, Frederick J. Loomis, retired lieutenant-commander of the United States Navy. "Three on the board have held out for one man whom the other three could not accept.

"The people of the city are disturbed, and we have between $25,000,000 and $30,000,000 in projects before the board for consideration. We need a man of wide experience, judgment and integrity, and one who is broad and unbiased enough to aid us in solving our problems."

VOTING BEGINS

On roll call, Directors Wadsworth, Thomas and F. B. Cole voted for Loomis, and Directors A. N. Cole, Easterbrook and Newcomer against him.

Director Wadsworth then nominated two other prominent Pasadenans, George O. Somers and William L. Leishman. The vote in each case again stood three to three.

Cries of, "But I don't know him," and, "I won't be high-powered into voting for someone I don't know," and, "But this is so sudden" were voiced by Directors Easterbrook and A. N. Cole at these second and third nominations.

To this Director Wadsworth retorted that the men had been under discussion by the board for two months, and that all the objecting directors have had plenty of time to become acquainted with the nominees.

Director Wadsworth then nominated John McWilliams, with the same result, Director Easterbrook basing his negative vote, not on any objection to the candidate, but to "Mr. Wadsworth's sudden action."

SAME RULE HOLDS

"Now it's our turn," announced A. N. Cole, as he nominated Kenneth Fraser, plumber and president of the Washington Street Improvement Association, who has been backed since the resignation of John Simpson, by A. N. Cole, the resignation of John Simpson, William Easterbrook and Carl Newcomer.

The last-named three voted for Fraser and the others asked to be excused from voting.

Director Newcomer then nominated W. H. Norwood and then A. L. Ryder. In each case there were three favorable votes, and the same three excused from voting.

The nominations then stopped as suddenly as they had begun, and the final member of the board remains unselected.

Kings County Indorses New State Highway

[EXCLUSIVE DISPATCH]

HANFORD, Oct. 6.—The last link was forged today in preliminary survey work for the proposed new State highway through the San Joaquin Valley from San Francisco to Los Angeles when the Board of Supervisors of Kings county, the last county to take action, by unanimous vote indorsed the preliminary survey of the West Side Highway and instructed its county engineer, A. P. May, to represent the county at all meetings of county engineers of the State Highway Commission.

Dr. Goodrich of San Joaquin, president of the West Side Highway Association, and L. M. Stone, manager for the Kings County Development Company, headed the committee that made the request for Kings-county action.

Dr. Goodrich stated that it could now be reported at the annual meeting of the association at San Joaquin next Saturday night, with delegates present from all counties through which the road is projected, that the locating and the routing for the road are ready to be taken up, just one year after the road project was launched.

HOSPITAL HEAD WILL ATTEND CONVENTION

[LOCAL CORRESPONDENCE]

ALHAMBRA, Oct. 6.—Dr. C. B. Alexander, head of the Alhambra Hospital, will leave Wednesday morning for St. Paul, where he plans to attend the annual convention of the Interstate Post-Graduate Assembly of America, which will be held from the 12th to 16th inst. One of the features of the convention will be an address by Sir William Arbuthnot Lane, London surgeon. Dr. Alexander will also attend clinics at the Mayo Hospital in Rochester before he returns.

COVINA NAMES NEW CHAMBER SECRETARY

[LOCAL CORRESPONDENCE]

COVINA, Oct. 6.—At the weekly meeting of the directors of the Chamber of Commerce, held today, Julius Jorgensen was chosen as Chamber of Commerce secretary, succeeding C. M. Commins. Mr. Jorgensen, who will assume his duties on the 15th inst., comes from Lomita, where he has held a similar position.

UPLAND FRUIT SALES HEAVY

Association Reports More Than $1,000,000 Received for Shipments in Past Year

[LOCAL CORRESPONDENCE]

UPLAND, Oct. 6.—Members of the Upland Citrus Association, largest single member of the Ontario-Cucamonga Fruit Exchange, received more than $1,000,000 for 679 carloads of fruit sent forward to the eastern markets from the local house during the season just closed, it was revealed today in the report of Manager P. H. Norton as presented at the annual meeting of members held at the I.O.O.F. Hall.

Of the 679 carloads shipped, 653 were oranges and twenty-six grapefruit. In his report, Manager Norton pointed out that while shipments were larger duging twelve different years of the history of the Upland house, returns during the last season nevertheless exceeded all others.

Re-elected to the board of directors of the association for the ensuing year were George G. Laidlaw, W. B. Cavers, W. F. Naftel, George H. Clark and William H. Tuttle. The board organized with Mr. Laidlaw as president and Mr. Naftel, vice-president. The secretary and manager for the coming year is to be named at a meeting to be held later in the week.

Work on the erection of a new and modern reinforced concrete packing-house at a cost of $150,000, is now being rushed and is expected to be ready for use the first of the coming year. Because of lack of facilities for handling more fruit, the association for the last four years has been unable to accept any new acreage, but with the completion of the new packing-house, additional territory will be taken in, it is said.

RECORD SET ON COTTON-SEED PRICE

Imperial Buyers Offer $40 a Ton, Believed Due to Mill Rivalry

[EXCLUSIVE DISPATCH]

CALEXICO, Oct. 6.—Cottonseed reached the highest figure paid here for years today when the Hartman Mill and Ginning Company advanced the price from $32 to $40 a ton. Other buyers immediately announced that they would pay the same as the Hartman company.

The new price schedule applies to all points in Imperial, Yuma and Coachella valleys.

Local cotton men expressed the opinion that the increase in seed quotations here is the result of intense business rivalry that has developed this season between opposing groups of cottonseed oil mill owners in Los Angeles and the San Joaquin Valley.

San Joaquin growers, according to well-confirmed reports, have been getting from $40 to $45 a ton for their seed since early in the present season. Recently two independent mill operators from Bakersfield invaded the local territory and offered $40, and it is assumed that today's advance by the Hartman interests is to meet this competition.

Cottonseed advanced to $50 a ton at some points in the San Joaquin last Saturday, it was stated here today.

Two Injured, Six Autos Damaged, in Crash Series

[LOCAL CORRESPONDENCE]

ALHAMBRA, Oct. 6.—Two persons were injured and six automobiles were damaged in three accidents on Valley Boulevard last night, according to police reports. Wet pavement following the rain caused the crashes, it is said.

F. R. Cox, 620 Lucerne street, Willowbrook, is in the Alhambra Hospital suffering from two fractured ribs. Billie Parker, 3-year-old son of Mrs. C. H. Parker of Pasadena, was badly bruised and cut and was removed to his home. The small coupe in which Cox was riding turned completely over when it collided with a machine driven by F. H. Lawrence of Alhambra. The Parker child was hurt when the car in which he was riding crashed into an automobile driven by B. C. Moulder of Riverside.

The third accident occurred when a car driven by R. W. Evans of El Monte collided with a bus. No one was hurt, but both machines were damaged.

Half Million Paid Anaheim Citrus Body

[EXCLUSIVE DISPATCH]

ANAHEIM, Oct. 6.—With the payment this week of $144,783.72 to citrus growers represented in the second pool of fruit shipped this season by the Anaheim Citrus Fruit Association, the total amount distributed among local growers by Anaheim packing organizations reached a mark of well over $500,000.

The Anaheim Co-operative Orange Association issued checks amounting to $400,000.

The second pool of the Anaheim Citrus Fruit Association included fruit shipped from July 7 to August 15, W. R. Schureman, manager, said. Net average returns to the grower approximated $3.50 a box for all fruit packed, in addition to the amount paid for cull fruit also handled during this period.

With only twenty-three cars remaining for shipment the packing-house expects to clean up the season's shipping by the 15th inst., Schureman said.

LAYING WATER MAINS

[LOCAL CORRESPONDENCE]

LANKERSHIM, Oct. 6.—The city water department is laying new water mains on Oakman street, from Margate avenue south to Magnolia Boulevard. The service lines of the old Varney system, which was bought out recently by the city, are not regarded as sufficient to supply this fast-growing area. This street was not considered in the district bond issue and the reconstruction of the water feed line will be paid out of the general fund.

SANTA ANA PLANS AIR MEET

More Than 100 Pilots, Including Number of Army Flyers, Expected to Participate

[EXCLUSIVE DISPATCH]

SANTA ANA, Oct. 6.—An air meet, expected to draw more than 100 pilots, including a number of United States Army flyers, has been scheduled for November 21 at Eddie Martin's air field on Newport Beach Boulevard, by the Santa Ana Chamber of Commerce and the Santa Ana Junior Chamber of Commerce, it was announced today.

According to Joseph Skidmore, chairman of the committee on events and prizes, the Army will undoubtedly send a number of combat planes, an aerial ambulance, a number of Martin bombers and several pursuit planes from Southern California fields.

Airplane manufacturers in Santa Monica have promised to send several of the very latest models in airplane designing to the Santa Ana meet, Skidmore said.

Eddie Martin of Santa Ana and Earl Daugherty of Long Beach will provide stunt flying. A feature of the meet, it was said, is to be the economy race. In this contest planes will be loaded very heavily and given a set course to cover, at the conclusion of which the gasoline and oil will be measured. The pilot with the lowest amount of gasoline and oil consumed, according to the horsepower rating of the engine, will be declared the winner of the race.

A speed race for civilian pilots is also planned.

FIVE CULVER CITY PLANES TO PARTICIPATE

[EXCLUSIVE DISPATCH]

BREA, Oct. 6.—Entries in the air meet sponsored by the Brea Aero Club, to dedicate the new landing field at Loftus on October 31, were augmented today by the receipt of a telegram by Frank R. Mason, secretary of the club, from Lieut. Horace Kenyon, Jr., commanding the United States Army reserve air forces at Culver City, to the effect that at least five planes from the Culver City field will participate in the meet.

A special Orange County Harbor feature event has been added to the thrills on the program, for which the Orange County Harbor Chamber of Comemrce has offered a beautiful prize. Plane manufacturers are showing considerable interest, according to the officers of the Aero Club, in the main event, an efficiency or performance test in which load, miles per hour and horse power are the chief considerations.

One of the features of the meet is to be the aerial wedding, at which an Orange county couple will be married 2000 feet in the air.

LOUD SPEAKERS AROUSE IRE

Free Open-Air Radio Concert to Advertise Theater in Santa Ana Precipitates Protests

[EXCLUSIVE DISPATCH]

SANTA ANA, Oct. 6.—What may be regarded as a forerunner to municipal legislation regulating free open-air radio concerts given for publicity or advertising purposes was the action taken last night by the City Council in directing Commissioner George McPhee, a member of the Council, to invoke the police powers of the city in abating nuisances resulting from loud speaker performances against which there may have been complaints filed with the city authorities.

The action of the city came as a result of complaints filed with the police department against the city-wide radio concert given yesterday afternoon and evening by a theater which effort at public entertainment failed to meet with the approval of persons living in the neighborhood. With the aid of two loud speakers mounted at the top of the theater building, a complete vaudeville program was broadcast over the air.

It was asserted by the complainants, including several doctors and lawyers in the First National Bank Building, that the musical treat given the downtown section was anything but pleasing and interfered with their work.

In the absence of any specific ordinance regulating the operation of radio loud speakers in public places for advertising and publicity purposes, the Council directed the police commissioner to take cognizance of the complaint and if found to constitute a nuisance to have it abated.

HUNTINGTON PARK POPULATION GROWS

[LOCAL CORRESPONDENCE]

HUNTINGTON PARK, Oct. 6.—At a special annexation election today in the territory known as Huntington Square, the district voted to join forces with this city. The vote was thirty for and twelve against. The district comprises seven city blocks and has a population of about 200.

MISSION BODY MEETS TODAY

Thousand Delegates Due in Pasadena

Nationally Known Workers Will be Heard

Session Opens Tonight at Methodist Church

By a "Times" Staff Correspondent

PASADENA, Oct. 6.—More than 1000 delegates, representing a total membership of nearly 500,000, will be in Pasadena tomorrow night, to open the annual national convention of the Women's Home Missionary Society of the Methodist Episcopal church.

Nationally known speakers will address the gathering during the week of its meetings, on all phases of missionary work. The voting body of the organization, which is planning extensive building programs in many parts of the country, consists of the national officers, bureau secretaries, department secretaries, committee chairmen and conference delegates.

Tomorrow night's opening meeting at the First Methodist Church of Pasadena will be featured with speeches of welcome from Dr. Merle N. Smith, pastor of the church; Dr. John Marvin Dean, Franklin B. Cole, chairman of the Board of City Directors, and Mrs. Marget Locke Coates. Bishop Wesley Burns will be present to perform Holy Communion.

The first business meeting will be held Thursday morning, Mrs. Wilbur P. Thirkield of Cattanooga, Tenn., national president, presiding.

Other national officers present are:

Mrs. W. H. C. Goode, Sidney, O.; Mrs. Mary Fisk Park, New York City; Mrs. I. D. Jones, Cincinnati, O.; Mrs. George O. Robinson, Pasadena, and Mrs. W. F. Anderson, Brookline, Mass.; vice-presidents.

Mrs. May Leonard Woodruff, Allendale, N. J., corresponding secretary.

Mrs. J. Luther Taylor, Pittsburg, Kan., recording secretary.

Mrs. J. H. Freeman, Delaware, O., treasurer.

Mrs. Levi Gilbert, Cincinnati, O.; Mrs. S. J. Turner, Wayne, Pa.; Mrs. Walter R. Brown, Attica, N. Y.; Miss Carrie Barge, Delaware, O.; Mrs. Dan B. Brummitt, Evanston, Ill.; Mrs. T. J. Gambil, Wilkeson, Wash.; Mrs. D. B. Street, Washington, D. C.; Mrs. J. H. Race, New York City; Mrs. David D. Forsyth, Philadelphia; Mrs. H. D. Ketcham, Fairmont, W. Va.; Mrs. Silas Sprowls, Los Angeles; Mrs. W. L. Boswell, Philadelphia; Mrs. A. D. Griffith, Des Moines, Iowa; Mrs. Daniel Stecker, Wilmette, Ill.; and Mrs. V. F. De Vinny, St. Paul, Minn., managers.

CITY PLANNERS TO BE IN VAN NUYS SATURDAY

[LOCAL CORRESPONDENCE]

VAN NUYS, Oct. 6.—The tenth meeting of the City Planning Commission will be conducted in the Woman's Clubhouse on Sylvan street, next Saturday, at which time G. Gordon Whitnall, manager of the commission, and others, interested in the zoning plans for San Fernando Valley, will explain various items to the large attendance that is being urged to come to the meeting. Papers on civic development from a zoning standpoint, the question of park areas and a treatise on tree planting will form parts of the general conference. B. R. Holloway of Van Nuys, chairman of the Regional Planning Commission, will preside. It is probable that the extension of the boundaries of the Van Nuys townsite a half-mile in each direction, will come up for discussion. This is an important topic now for Van Nuys, in that it may involve also the extension of the free city mail-delivery system, which has just started in the townsite.

HUNTINGTON PARK JOB AWARDED ANGELENO

[LOCAL CORRESPONDENCE]

HUNTINGTON PARK, Oct. 6.—Joseph Chutuk of Los Angeles will construct the new lateral sewer system to be built in Huntington Park. He was awarded the contract by the City Trustees last night, his bid being $143,293.70. There were twelve bidders for the contract, the highest one being almost $200,000. Under the terms of the contract Mr. Chutuk is to use vitrified pipe. The city about two years ago voted a bond issue in the sum of $250,000 for the construction of sewers for Huntington Park.

ANAHEIM PLANS DRIVE FOR QUAKE AID FUND

[EXCLUSIVE DISPATCH]

ANAHEIM, Oct. 6.—Unable to procure the unanimous indorsement of local civic organizations to the plan of giving city funds to provide Anaheim's $3500 quota for the Santa Barbara relief fund, Secretary George W. Reid of the relief committee announced today that an attempt to raise the amount by house-to-house canvass will be made instead. Captains for the soliciting teams will be named at once, Mr. Reid said, and a date for the drive set.

EXTEND TIME TO SOLICIT QUOTAS

Forward Movement Raises Sum of $507,000

Personnel Included in Total Less Than Half

Reorganization of Lagging Groups Planned

With $507,000 raised by less than half the personnel, the Southern California Forward Movement yesterday, by unanimous vote, extended the time of closing until each group has opportunity for the full solicitation of its members.

The $507,000 was raised by twenty-seven groups. Forty-three did not report amounts raised. They reported that they had some money, that they hadn't been able to see all of their members, that certain meetings could not have been held up to this time, and that if their time was extended the quotas would be fully realized. It was on this representation that the closing date was postponed.

MAY BE REORGANIZED

In the few groups where no definite fund-raising action has been taken, a reorganization will be effected. This follows the splendid success attending the reorganization of the realty group. Two weeks ago it was taken from the original head and assigned to Harold Janss, Victor Girard and W. H. Harrison. They gathered nearly $55,000 from seventy-six realtors at a single meeting. Since that time additional subscriptions have been made and with many larger operators yet to make known the amounts of their subscriptions, the quota in this field is certain to be more than realized.

MESSAGE READ MEETING

George I. Cochran, president of the Pacific Mutual Life Insurance Company and chairman of the Forward Movement, was unable to be present because of temporary illness. He sent a letter to the meeting which closed: "I know of nothing which will benefit all of us and each of us more than to advertise the attractions of Southern California and of the Pacific Coast, and we must advertise intelligently and widely if we wish a continuance of our prosperity."

Among those who spoke were Howard Dudley, executive assistant to Cochran, John P. Burke, Harold Janss, A. G. Arnoll, Harry Chandler, George G. Young and Victor Girard.

Subscriptions to the Southern California Forward Movement relieve the subscriber of his commitments to the All-Year Club of Southern California and to the Balanced Prosperity Fund of the Chamber of Commerce. These two organizations are financed from the movement.

WILL LECTURE ON MUSIC

Victor Lichenstein, lecturer on music and musicians, will speak this morning before the student body of the University of Southern California on folk music. Lichenstein will give illustrations of folk music on the violin. He will be assisted by Max Swarthout, professor of piano at the College of Music of the University of Southern California.

ACTRESS SURPRISED BY FATHER'S VISIT

Blanche Mehaffey

Blanche Mehaffey, film actress, received a surprise yesterday. For ten years her father, Dr. Edward Mehaffey, has been located in Rio de Janeiro.

He had informed Miss Mehaffey and her mother that he would come to see them in three months. Yesterday he arrived at the Mehaffey home unexpectedly, having been enabled to leave Rio before the time planned.

For some time Miss Mehaffey has played comedy roles for Hal Roach. She is now essaying her first dramatic part in "The Tattooed Countess," starring Pola Negri, having been loaned to Laskey's for the picture.

OIL PROMOTERS' CASE GOES TO JURY TODAY

Arguments were concluded yesterday in the case of W. D. Barnard and four other promoters of the Huntington-Hawthorne Oil and Gas Company, charged with using the mails to defraud, and the case will be given to the jury in United States District Judge Henning's court today. The prosecution's case was closed by H. L. Arterberry, special assistant to the United States Attorney-General.

STREET CAR LINE EXTENSION ASKED

The Los Angeles Railway was yesterday requested by the Board of Public Utilities to extend its Pico-street car line to Rimpau Boulevard. That the railway company will favorably consider the request was the report given to the board by General Manager Marsh.

CAR FOR MAYOR, NOT POLICE

Request for Autos to Catch Bandits Deleted, But Council Gives Cryer His Limousine

Mayor Cryer receives his new limousine but Chief Heath was denied his request for twenty-five additional automobiles for use by the police department in capturing bandits, as a result of yesterday's action by the City Council.

Chief Heath had requested additional equipment including the twenty-five automobiles, one patrol wagon, two ambulances and a limousine for the Police Commissioners. The Chief's request required an appropriation of $55,000. Mayor Cryer, under the new charter, first examines and blue pencils requests for the city money. So the Mayor said "No" on the Police Commission's new automobile and the twenty-five automobiles asked for police work, but approved of a new automobile for the Mayor, the ambulances and the patrol wagon. This required an appropriation of $19,000. Then the Council's Finance Committee tackled the report, and reduced it to $14,500 by paying for the patrol wagon from bond money.

The City Council was called upon to vote on the committee's report yesterday and approved it. Councilman Allan voted "No" because no one was able to clear up the mystery as to what is to become of the Mayor's present limousine.

"I was a member of the Council when we bought the Mayor's present car about a year ago," said Councilman Allan. "We paid a great deal of money for it. It was of a most expensive type, but we were told it would last for years. Now we are asked to buy a new closed car for the Mayor. What is to be done with the present car?"

No one could answer the question, though some of the Councilmen said that they "thought" it was to be sold.

Mayor Cryer's new limousine will cost $5500.

Agricultural implement manufacturers interested in Czecho-Slovakia are negotiating with Italian bankers for the organization of a company to make such implements in Italy, thus bringing the productions nearer home than at present.

Bay City Woman to Head State Speech Training

The appointment of Mrs. Mabel Farrington Gifford as assistant superintendent of public instruction, in charge of the department of speech correction, has just been announced by State Superintendent Will C. Wood.

Mrs. Gifford was formerly supervisor of speech correction in San Francisco, and connected with the San Francisco Teachers' College. She will instruct teachers throughout the State in methods of handling students with speech defects, such as stammering, stuttering, and nervous mannerisms.

This is a newly created department, and the funds for the support of Mrs. Gifford's work will be supplied by the California Speech Foundation.

Failure of Car Starter Brings Youth's Arrest

Because the starter on an automobile belonging to Police Officer Richardson failed to start, Edwin Peterson, 19-year-old plumber's helper, was arrested.

But the same unlucky balkiness yesterday in Police Judge Richardson's court won for Peterson a reduction of the charge from grand larceny, a felony, to tampering with an automobile, a misdemeanor. Peterson was sentenced to 180 days in jail.

Inspired by American films and cowboys, a little girl of North Finchley, Eng., was "lassoed" by playmates with a clothes-line from an upper bedroom window in a "movie stunt," and was seriously injured when impaled on a hook on the way to the ground.

Chinese ... to Cele... Natio...

The Chinese ... nia will ... tional ... at Selig Zoo ... nese ... On that day ... China declared ... the Manchu ...

The ... promptly at ... will consist of ... games, ... of the dead ...

British ... worst ... in years, are ... government ... which ... private yards ... many destroyed ...

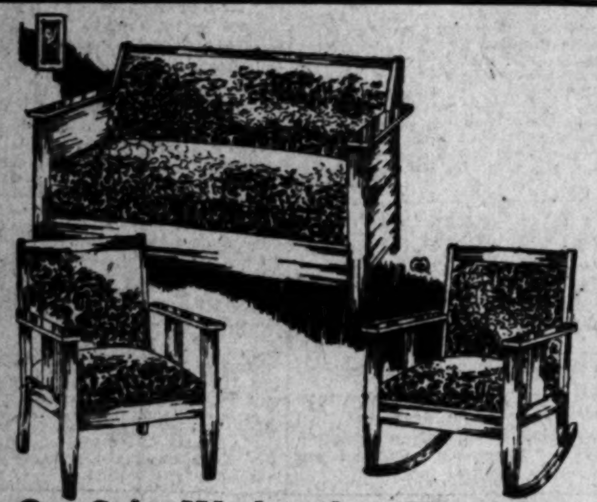

On Sale Wednesday, Thursday Friday and Saturday

THREE PIECE BED DAVENPORT SUITE

$89.75

Bed Davenport (makes comfortable bed for 2), chair and rocker, similar to illustration. Suite is upholstered in rich Jacquard velour. Real mahogany frames. Your choice of the popular colors.

PAY ONLY $10 Down and $5 a Month NO INTEREST!

Store Open Saturday Evenings

COLYEAR'S

"Where Bargains Reign"

507-509-511 SOUTH MAIN STREET

Near Fifth and Main Streets

NEW WINTER "RED CROWN"

Fill at the "Red Crown" pump (red, white and blue)—at Standard Oil Service Stations and at dealers.

WILD TO GO!

STANDARD OIL COMPANY (CALIFORNIA)

Car ...rings ...Arrest

...on an auto- ...Police Officer ...start, Ed- ...r-old plumb- ...ted. ...cky balkiness ...dge Richard- ...eterson a re- ...from grand ...tampering ...misdemean- ...enced to 180

...an films and ...l of North ..."lassoed" by ...hes-line from ...indow in a ...was seriously ...on a hook ...round.

Chinese Here to Celebrat... Nation's B...

The Chinese of ...nia will celebrate the ...tional birthday on the ...at Selig Zoo. The day ...nese declaration of ...On that day in 1911, ...China declared indepen... the Manchu rule.

The celebration ...promptly at 10 a.m. The ...will consist of Chinese ...games, songs, speeches ...of the dead and a ...

British ship builders ...worst condition as ...in years, are looking ...government program ...which includes ...private yards of two ...many destroyers and ...

ER
N"
GO!

Coal Shortage Situation in East Complicated by Speculators

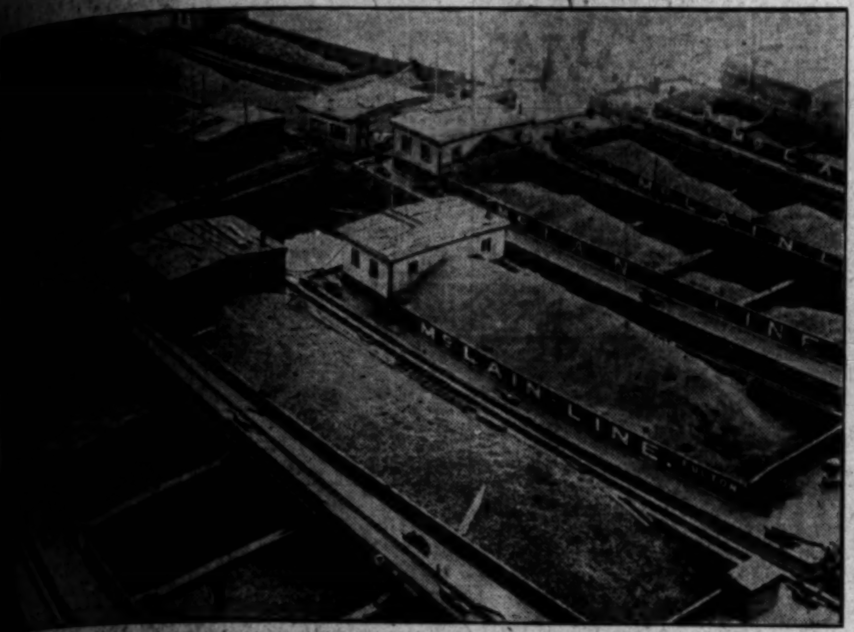

...Coal Production is Not Only Halted through the strike now in effect, ...rumors of hoarding in the East make the winter ahead look long and cold ...thousands of homeowners in nation. Photo shows barges of coal held at Brooklyn. (P. & A. photo.)

Northern California Flask "Toters" needs have no fear of Col. Ned Green, prohibition administrator for the district, or his men. When Col. Green took office he announced he was after higher-ups and not concerned with small violators. (P. & A. photo.)

Two Men Were Instantly Killed Yesterday when a plane carrying an ex-army aviator and a student, crashed at Long Beach during stunt flying. The dead are Watson Keerl and Harold Schuck. Photo shows wreckage of plane. (Times photo.)

...in His Belief in Evolution theory, despite ...viction of violation of the anti-evolution law of ...essee, young John Scopes is a student at Uni...ity of Chicago, where he is specializing in post-...uate evolution work. (P. & A. photo.)

Where Muscle Shoals Power is Generated is pictured in the above air photo. The low dam in front of the power house is a temporary structure being utilized in the measurement of the flow of water during tests of the water wheels. (P. & A. photo.)

Ford With His Millions Was Powerless to Buy the Clark homestead (pictured above,) occupied by Mrs. Albert C. Burrows at Atkinson Depot, near Haverhill, Mass. It is a colonial structure of unusual interest and houses a rare collection of antiques. (P. & A. photo.)

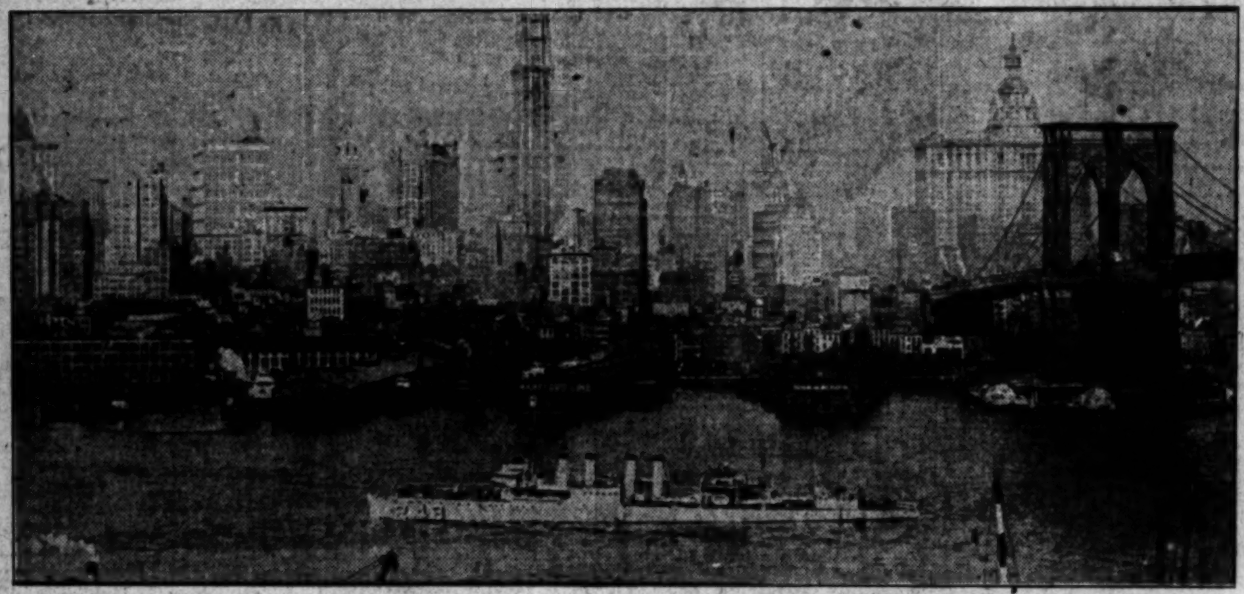

The Most Spectacular Skyline in the World is that which New York presents to the incoming world. The above photo, taken from the heights above East River, shows many of the skyscrapers which make up the skyline. Tallest building (middle) is the Woolworth Building. First building to reader's left from Woolworth is Park Row Building, New York's first skyscraper. Brooklyn Bridge is in foreground at right. (P. & A. photo.)

French Entries in Pulitzer Air Races, Capt. Lemaitre (left) and Capt. Pelletier d'Oisy are promising to spring a surprise in the 180-mile race for two-seated military observation planes with their mysterious new plane. (P. & A. photo.)

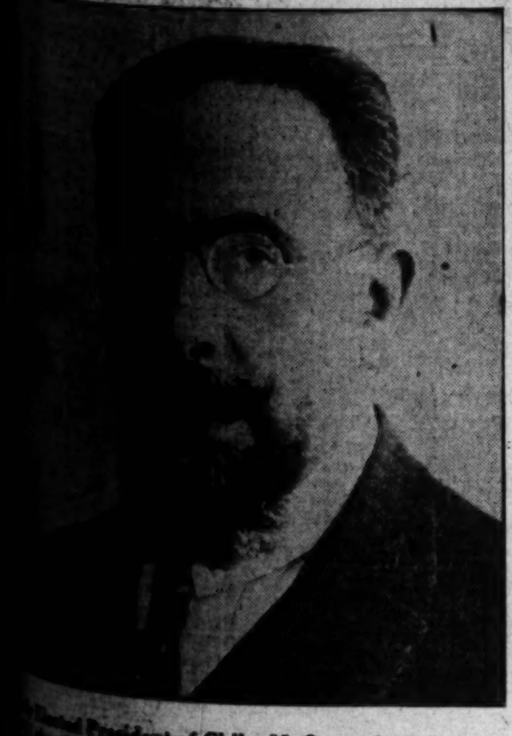

...Elected President of Chile, M. Quezada (above,) ...shortly leave Paris and his post as Chilean Min-...ister to France to take up his new duties at home. ...Quezada is one of the best known of the corps ...Chilean diplomats. (P. & A. photo.)

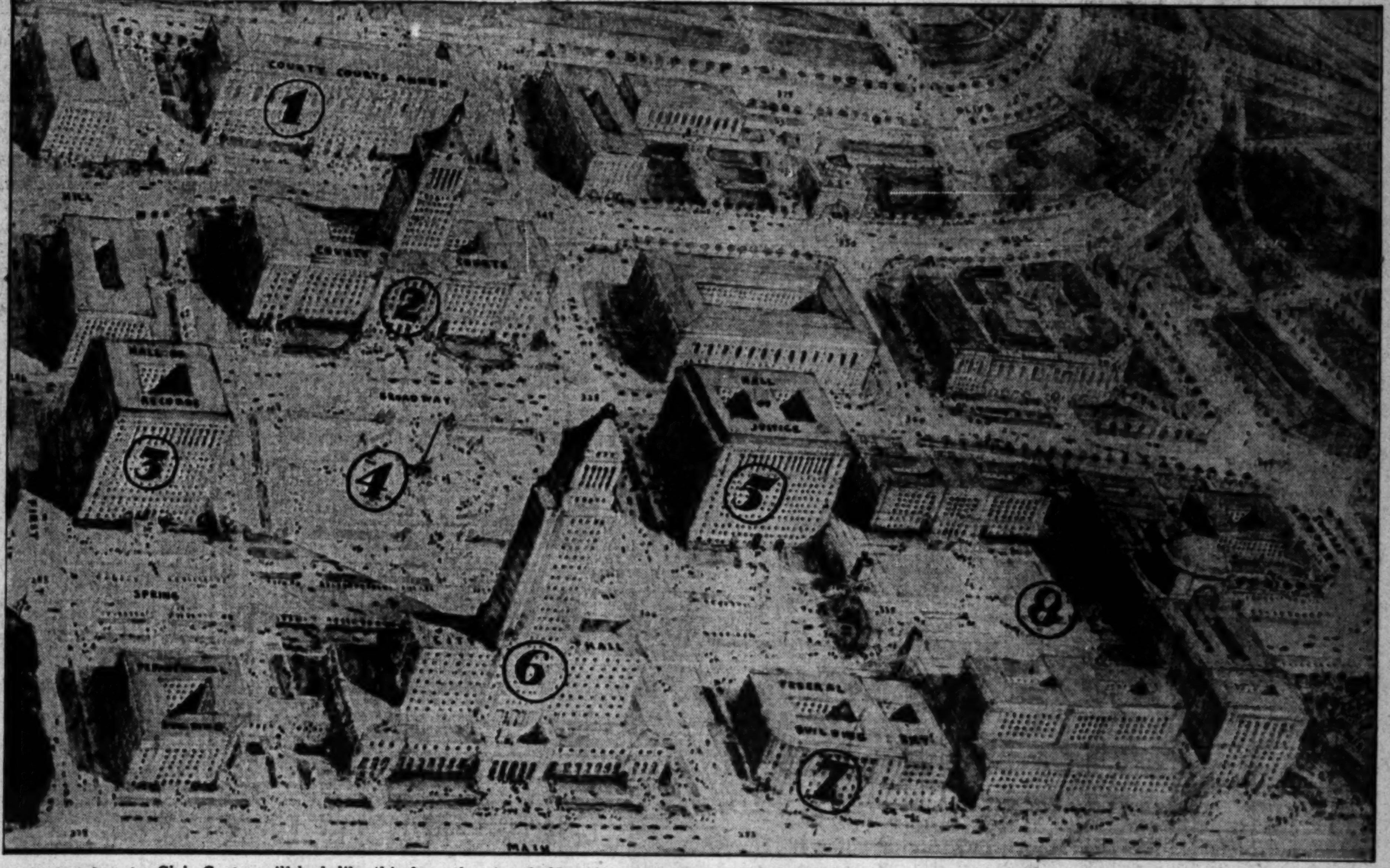

The Los Angeles Civic Center will look like this from the air a half century from now, if the Cook-Hall plans presented to the City Council yesterday are accepted and the building program carried through. Only two buildings in the entire area will remain as they are today. The buildings are: (1) County Courts Annex, (2) County Courts, (3) Hall of Records, (4) Plaza, (5) Hall of Justice, (6) City Hall, (7) Federal Building, (8) State Building.

WANT-AD INDEX

	Page
LOST AND FOUND	14
SPECIAL NOTICES—Miscellaneous	14
SPECIAL DINNERS	14
PERSONALS—Business	14
BUSINESS ANNOUNCEMENTS	14
EDUCATIONAL	14
CONTRACTORS AND BUILDERS	14
WANTED—Help, Male	14
WANTED—Help, Female	14—15
WANTED—Help, Male and Female	15
WANTED—Agents and Canvassers	15
EMPLOYMENT AGENCIES	15
WANTED—Situations, Male	15
WANTED—Situations, Female	15
WANTED—Situations, Male, Female	15
WANTED—To Rent	15
TO LET—Rooms	15
TO LET—Rooms and Board	15
TO LET—Housekeeping Rooms	15
TO LET—Apartments	15—16
TO LET—Flats	16
MOVING, TRANSFER, STORAGE	16
TO LET—Houses, Furnished	16
TO LET—Bungalows in Courts	16
TO LET—Houses, Unfurnished	16
TO LET—Country, Suburban Homes	16
TO LET—Beach Property	16
TO LET—Stores, Offices, Etc.	16—17
TO LET—Flats, Apartments, Houses, With Furniture and Lease For Sale	17
FURNITURE	17
MUSICAL INSTRUMENTS	17
MACHINERY	17
FOR SALE—Miscellaneous	17
WANTED—Miscellaneous	17
SWAPS—All Sorts	17
RADIO, WIRELESS APPARATUS	17
BOATS, YACHTS, ETC.	17
AUTOMOBILES—Miscellaneous	17—18
MOTORCYCLES AND BICYCLES	18
TRACTORS, FARM IMPLEMENTS	18
HORSES, MULES, CATTLE, ETC.	18
POULTRY AND SUPPLIES	18
PETS AND SUPPLIES	18
HOUSES—For Sale	18—19
HOLLYWOOD—Miscellaneous	19
BEVERLY HILLS—Miscellaneous	19
GLENDALE—Miscellaneous	19
PASADENA—Miscellaneous	19
ALHAMBRA—Miscellaneous	19
SOUTH PASADENA—Miscellaneous	19
EAGLE ROCK—Miscellaneous	19
HIGHLAND PARK—Miscellaneous	19
HUNTINGTON PARK—Miscellaneous	19
INGLEWOOD—Miscellaneous	19
SANTA MONICA—Miscellaneous	19
CITY LOTS—For Sale	19
APARTMENT, FLAT PROPERTY	19
BUSINESS PROPERTY	19
INDUSTRIAL PROPERTY	19
INCOME PROPERTY	19
SUBURBAN PROPERTY	19
BEACH PROPERTY	19
COUNTRY PROPERTY	19
MOUNTAIN, CANYON PROPERTY	19
EASTERN, NORTHERN PROPERTY	19—20
SAN DIEGO PROPERTY	20
OIL PROPERTY	20
ORANGE, LEMON, WALNUT	20
POULTRY RANCHES	20
REAL ESTATE—Miscellaneous	20
ACREAGE FOR SUBDIVISION	20
WANTED—To Purchase Real Estate	20
FOR EXCHANGE—Real Estate	20
MONEY TO LOAN	20
MONEY WANTED	20
MORTGAGES, TRUST DEEDS	20—21
STOCKS AND BONDS	21
STREET IMPROVEMENT BONDS	21
MINES AND MINING	21
HOTELS AND ROOMING-HOUSES	21
BUNGALOW COURTS	21
APARTMENT-HOUSE BUSINESSES	21
BUSINESS INVESTMENTS	21
BUSINESS OPPORTUNITIES	21
BUSINESS OPPORTUNITIES Wanted	21
LEGAL NOTICES	21
TOO LATE TO CLASSIFY	21

WANT-AD RATES

Effective July 27, 1925.

Rates per line insertion: For all Classifications except those otherwise specified, 30 consecutive times, 18c Daily, 24c Sunday; 7 to 29 consecutive times, 19c Daily, 25c Sunday; 3 to 6 consecutive times, 21c Daily, 27c Sunday; ONE TIME, 20c Daily, 30c Sunday, consecutive times, 21c Daily, 27c Sunday.

NOTE EXCEPTIONS.

SITUATIONS WANTED. 7 or more consecutive times, 13c Daily, 18c Sunday; …

LOST, FOUND, STRAYED—
And Stolen

DOG found. Large female, brindle bulldog, evidently lost some time; no reward wanted. 742 WESTLAKE AV. FI. 0807.

DOG lost, Pomeranian female, orange shade, ill, dangerous to children. 821 S. WESTMINSTER. WH. 7320. Reward.

DOG lost, tan woolly sheep dog, name Rags, from 204 S. Almont Dr., Beverly Hills. Reward for information. Call OX. 4866.

DOG lost, toy Boston terrier, without collar, …

SPECIAL NOTICES—
Miscellaneous

Sanatoriums, Hospitals, Etc.

GRADUATE NURSE WILL GIVE CONVALESCENT OR NERVOUS CASES THE BEST OF CARE & ATTENTION IN HER OWN HOME. SPECIAL RATES. 592760.

LOVELY sunny room with or without medical treatment for invalid or semi-invalid patient, excellent nursing & food. 5062 …

EDUCATIONAL — SCHOOL,
College, Private Instructions

MEN WANTED—ALL AGES—ELECTRICIANS wanted, all kinds, many jobs open. We train you for Big Pay and interesting work. Learn in short time by new, easy method. Practical work only. Both day and evening school. Large, illustrated catalog mailed FREE if you can't call. NATIONAL AUTOMOTIVE & ELECTRICAL SCHOOL, 4006 So. Figueroa.

KENMORE KINDERGARTEN
CALVERT SYSTEM.

…

2 YOUNG ladies will give private dance inst. to gentlemen begin. TU. 1465, ME. 8066.

SOCIETY girl will teach the Charleston & other late dances in her home. HO. 7367.

Beauty Culture

LADIES learn hairdressing, Marcel waving. Hair mfg. LEADER COLLEGE, 706 So. Hill, 4th floor. See inst. course ad.

CONTRACTORS—
And Builders

Roofing—New and Old

COMPOSITION roofing, new & repairing. Best material used, reasonable price. 1st class, guaranteed work. 768196.

ROOFS reshingled, repaired & painted. BEacon 3683. Res. 1849 W. 22nd st. W. A. GRANNIS.

ROOF REPAIRING, PAINTING. Lowest prices. Work guar. DE. 3404.

…

SEE THE
ORIGINAL 100% FINANCE CO.
FOR
HOME FINANCING
FREE PLAN BOOK
COURTEOUS AND THOUGHTFUL CONSIDERATION OF YOUR PROBLEMS.
NO ADVANCE FEE OR BONUS
BUILDERS' FINANCE ASSOCIATION, Inc.
SUITE 412 LAUGHLIN BLDG.
315 S. BROADWAY. VA. 2291.

HOMES FULLY FINANCED.
INVESTIGATE OUR HOME FINANCING PLAN.
BEST AND EASIEST KNOWN METHOD OF SECURING A FIRST-CLASS HOME.
WE ARE BUILDERS.
WE BUILD WHAT YOU WANT ON TERMS LIKE RENT TO SUIT YOU.
OUR METHODS ARE DIFFERENT.
NO ADVANCE PAYMENTS.
FREE PLANS, FREE APPRAISALS.
IF YOU OWN A LOT OR HAVE A FAIR EQUITY IN ONE, WE ARE IN A POSITION TO ASSIST YOU.
YOU SHOULD TAKE ADVANTAGE OF PRESENT LOW PRICES.
TIFAL & O'CONNOR,
520 CHAMBER OF COMMERCE BLDG.
BROADWAY AT TWELFTH.
PHONE TRinity 5428-29.
ASK YOUR BANKER.

ATTENTION, IS YOUR LOT CLEAR? If so, we will furnish the money and improve it for you with a modern home or income bldg. Your vacant lot is an obligation. We will improve it and give you an income on easy terms. W. WESLEY HUMMON CONSTRUCTION CO., 1122 Pac. Mutual Bldg. TU. 8082. WE BUILD TO STAND. Ten yrs. in L. A. Member Builders Ex.

BUILD NOW!
If you own a lot, we will furnish the money and built for you. Terms like rent. Free plans. Call and see us.
EDWIN S. DOUGLAS,
601 Stock Exchange Bldg.
TUcker 2130.

WILL design, finance and build on your clear or partly clear lot. Our low overhead saves you money. No bonus. Free plans. Substantial construction. …

WANTED—HELP
Male

Store and Office

CLERK, good pen., quick figures	$100
BKPR. AA-1 full charge	$150
ACCOUNTANT CREDITS, etc., hardware lines exp., Arizona	$200
BOOKKEEPER, cost clerk, fdy.	$125
BKPR., single, full chg., ranch	Open
AUDITOR, dept. store exp.	$150-$175
BKPR., BKPR., bank, valley	$125
BKPR., paint, etc. exp.	$125
OFFICE MGR., ins. exp. age 30	$150

…

WANTED—HELP
Male

Salesmen and Solicitors

IF YOU

IF YOU are looking for a real deal, that is unique in plan, with sales resistance eliminated.

IF YOU are a high-class salesman who can close interested prospects.

IF YOU want to join a sales organization that is functioning like clockwork; that is backed by co-operation and a big advertising campaign.

IF YOU WANT THE OPPORTUNITY OF MAKING $1000 A MONTH
THEN
CALL BEFORE NOON.
ASK FOR MR. GIBSON,
806 PERSHING SQUARE BUILDING.

YOUNG MAN WANTED

LARGE SELLING ORGANIZATION IS INCREASING SALES FORCE. REQUIRES SERVICES OF A YOUNG MAN WITH BUSINESS EXPERIENCE WHO CAN FILL AN EXECUTIVE POSITION. REPLY IN PERSON TO ROOM 432 PACIFIC MUTUAL BLDG., BETWEEN 10 AND 12 A.M. ASK FOR MR. GUY FARRAR, GENERAL MANAGER, BERT FARRAR, INC.

SALESMEN
YOU CAN MAKE MONEY

Selling our NEW SUBDIVISION just opened up. You've never had anything like it to offer before.

IT SELLS ON SIGHT
IT'S A WINNER

There's everything to talk about. BIG live oak trees, foothills, mountain air, SOFT mountain water, good streets, gas, electricity, telephone. Convenient to SCHOOLS, CHURCH, STORES, near growing city.

EXCURSIONS

3 times each week, sight-seeing bus, fine lecture, lunch served at tract. Prospects also taken to property in private cars.

Old reliable firm back of you. Paid solicitors to work with you. Every co-operation given you. More beautiful property to sell. Can keep you busy for long time. See SALESMANAGER before 1 p.m. 2nd floor, Central Bldg., 6th & Main.

EXCEPTIONAL

We are looking for the type of man who is conscientious, careful of what he selects to sell, who requires facts rather than mere statements and who is seeking a permanent connection with chance of advancement.

To such a man we can offer a place in our organization where co-operation and earning possibilities will meet his highest expectation.
INTERVIEWS 10 A.M. AND 2 P.M.
822 BANK OF ITALY BLDG.,
7TH & OLIVE.

SOLICITORS WHO WILL HUSTLE.

We have an attractive proposition to submit to "live wire" solicitors on ENCINO ACRE ESTATES. Real estate experience not necessary but desirable. Opportunity for college men without interfering with studies. See Mr. Pote, between 1 and 4 Wednesday or Thursday.
THE FRANK MELINE CO.,
6777 Holly. Blvd. HOlly 0781.

SALESMEN

A FAST SELLING ATTRACTIVE DEVICE THAT NETS THE INVESTOR 125% IN THIRTY DAYS.

CAN YOU SELL RESPONSIBLE MEN? A CAR IS AN ASSET

8 A.M. TO 5 P.M.

307 DETWILER BLDG.

SALESMEN—

LEADS LEADS LEADS.

Am running half page ads with coupon attached. No cold canvassing. Come in and see a real deal going over big. 30% commission.

DR. W. L. HALBERSTADT.
712 WEST SIXTH ST.

SALESMEN WANTED—The Edgewater Club has an opening on its membership sales committee for 2 energetic salesmen. Must have auto. Must be well dressed and convincing talker. To men who can qualify these positions offer exceptional earning power. Apply to MR. W. O. BROWNE, after 10 a.m., 412 Grosse Bldg.

SALESMAN

Why go to Florida when you can make money and plenty of it right here in Hollywood, California? I need a couple …

WANTED—HELP
Male

Salesmen and Solicitors

…

WANTED—HELP
Female

Store and Office

MRS. INGLE'S DEPT.
STENO., A-1 ....$100
STENO., dictaphonist $100
STENO., exp. auto contracts $85
STENO., lumber exp. $108
BKPR., full charge $100
ELLIOTT-FISHER BKPR. ....Open
STENO.-CLERICAL $78
CLERICAL-LIGHT STENO. $78
SALESWOMAN, art inst., Santa Ana. Open
BKPR.-TEMP., 2 wks. ....$4 day
MISS KEYE'S DEPT.
TYPIST-File clerk $70
TYPIST-Ledger clerk $90
COMPTOMETER-typist $100
ORGANIZATION BLDRS. EMP. AGENCY. 400 Central Bldg. 6th & Main.

WANTED AT THE MAY CO. FUR FINISHERS. APPLY EMP. OFFICE, MEZZANINE FL.

SALESLADY, cloaks and suits exp., Bakersfield $150
Steno.-Asst. bkpr., good fut. $90
Bkpr.-Typ., chg. ofc., live nr. Ht. Pk. $100
Bkpr.-Steno., real estate, S.W. $100
Steno.-P.B.X., meet public $85
Legal Sec'y, Calif. exp. $125
Steno.-Sec'y, must be A-1, Riverside. $125
CONSOLIDATED AGENCIES, INC. Suite 901 (Agy.) 740 So. Broadway.

Business Training Courses

SECRETARIAL
Six months, $100; books free. Positions. Stenography, Bookkeeping, 3 mos., $50. Comptometer, Typewriting, 6 wks., $25. $20 month, half day, $10. Night, $7. Ambitious students may earn tuition. Central Business College, 1727 W. 16 st. 16 & Vermont, red or yel. car. BE. 1643.

POSITIONS waiting. Learn COMPTOMETER, BURROUGHS, ELLIOTT-FISHER, bk-kp. 6 wks. course. Secretarial. Books, typing free. Day-night class. FIGURES SCHOOL, 201 TRANSPORTATION BLDG. TU. 4101.

UNABLE to supply demand for COMPTOMETER OPRS. day-night classes. HEINZ COMPT. SCHOOL, 541 Douglas Bldg.

DO YOU KNOW? You can learn the "Shortest Shorthand in the World" in 1 WEEK. 623 Black Bldg.

ALL course, day & eve. Position furnished. Efficiency Bus. College, 747 S. Hill.

SHORTHAND, success guaranteed in 6 wks. TU. 9186.

Saleswomen and Solicitors

WOMAN solicitor wanted, must be experienced, of good personality, appearance and well recommended. This is not subdivision work. Call Wednesday and Thursday between 9 and 11. MR. FRERICHS, 323 S. Spring st.

IF you are a saleswoman of proven ability, able to obtain that interview with a KNOWN prospect, we can show you how to make $20 cash every day. It is a new deal, full of real merit and without any competition, but you must possess experience. See MR. MAGEE at 2 p.m. sharp, 1004 So. Olive st.

SALESWOMEN
Here is your opportunity. If you need money, come to us. If you are a producer, we need you. We cannot handle the crowds coming to us weekly. It's your chance. See MR. HOLMAN, 1004 Commercial Exchange Bldg., 8th & Olive.

THE MOST UNUSUAL OFFER IN CITY. Different than anything else. Opening for few high-grade salesladies only. Apply afternoon. 1302 COMMERCIAL EX. BLDG., 8th and Olive.

A FINE opportunity for two solicitors. Salary and commission. Property between L. A. and Long Beach. See MR. OLNEY before 11 a.m. 1908 S. WESTERN.

ADVERTISING lady of ability and fine appearance to represent successful society publication. Best possible backing. 703 GRANT BLDG. Hrs. 12-1.

SALESLADIES of character & ability plus hard work, can make money selling real estate. We need several. See De BRUTON, 682 S. Alvarado.

WANT competent, refined saleslady, mornings only. Apply 909 SLAUSON. MAYWOOD DAINTY MAID SHOP.

GIRLS wanted. Call between hrs. or 9 & 12. GOLDEN WEST MERCANTILE CO., 205 So. Broadway.

SALESLADIES—5 pairs of silk hosiery for $1. Come in and get our selling plan. 203 DELTA BLDG., 426 S. Spring st.

SOLICITORS, sell dresses and lingerie direct. Free outfits. 704 BRYSON BLDG.

SOLICITOR and field mgr., EFFICIENT BUSINESS COLLEGE, 618 Jewelers' Bld.

Trades

EXPERIENCED POWER MACHINE OPERATORS ON MEN'S NECKWEAR. EDGAR H. STALL CO. 410 S. LOS ANGELES ST.

OPERATORS experienced, wanted for ladies' dresses, good pay. Come ready to work; inexperienced need not apply. BELL MFG. CO., 724 Union League Bldg., 333 W. 2nd st.

FIRST-class operator on pants, steady work or will give operator employed few hours' extra work. 18 CANADIAN BLDG. VA. 7544.

SILK LAMP SHADE MAKERS. Must be thoroughly experienced. Apply ROBINSON'S FURNITURE MFG. CO., 15th & Santa Fe.

EXPERIENCED makers and trimmers wanted for ladies' hats. AMBASSADOR HAT CO., 315 W. 6th st.

FINISHER wanted on ladies' garments. 7088 HOLLYWOOD BLVD. Hollywood Ladies' Tailor.

FIRST-class bindery girl for machine work. C. S. HUTSON & CO., 537 S. San Pedro. TR. 7981.

FIRST CLASS DRESSMAKER— 674 SO. VERMONT.

HAT trimmer on men's felt hats. Apply 215 E. 7TH ST.

EXPERIENCED finishers on gowns. 2972 W. 7TH ST.

EXPERIENCED OPERATORS on dresses. Apply 2739 W. PICO ST.

To Learn Trades

25 MORE GIRLS WANTED at once, will give free course in Marcelling and Beauty Culture. BONTE BEAUTY COLLEGE, 706 S. Hill. Walk up 1 flight.

MacDONALD'S Hair Dressing College offering special rates. Oldest and largest. 733 S. BROADWAY. TUcker 8676.

LEARN CHOCOLATE DIPPING. Reasonable rates, day-eve. classes. Phone ALICE LLOYD, HOlly 2465.

Household and Domestic

WANTED—In country home near Pasadena, a young woman with experience to act as children's nurse and to take charge of upstairs. Good home with congenial surroundings guaranteed. If interested phone RALPH REYNOLDS, BEacon 8600.

COOK, housekeeper wanted, in small MacFadden system sanatorium (not t.b. or mental.) Time for sun bath. Wages to start $40. DR. THEO CALDWELL, Palm Lodge San., Monrovia, Cal. Phone Duarte Black 358.

HOUSEKEEPERS, COOKS, MAIDS, DOMESTICS. WE HAVE PLENTY OF JOBS IF YOU WANT TO WORK. LOW FEE. NATL. AGCY., 302 STACK BLDG., 4TH & BDWY.

YOUNG white woman, housekeeper and cooking, in family of two adults and baby. Wages $60. 1523 FREMONT AVE., South Pasadena.

WANTED—Cook and general housekeeper in small maternity home who can assist the nurse when required. Apply 1227 ELYSIAN PARK AVE. $60. R. B. Steady.

WANTED—White woman, neat, strong and reliable, for general housework and plain cooking. Convenient home, 2 children. $40-$45. 2372 W. 22ND ST. Phone 71071.

WANTED—An experienced white cook and downstairs, willing to do laundry, electric washer. Call morns. HE. 4718. 100 S. VAN NESS.

EXPERIENCED pleasant, white girl for general housework and care of children, assist with cooking. Stay nights. 725 S. ORANGE DR. WH. 3261.

WANTED—Middle aged woman, assist with housework, must be a good plain cook, 3 in family, wages $45. 4424 GAINSBOROUGH AVE.

GOVERNESS, talk French, $75; cook, straight, $90; cook, gen., $75; moth. help., child's nurse, $75. GERMAN AGCY., 406 S. Main, Room 236.

ANGELUS Emp. Service, 406 S. Main st., Room 207. Cook & gen. cook & downstairs, child nurse, $70.

YOUNG white woman for gen. housework. Small bung., 2 in family, nice home. $50 mo. 1052 VICTORIA AVE. 760-807.

CAPABLE white girl, general housework, no laundry, fond of children, good wages. 320 N. LUCERNE. Take R-Melrose car.

WHITE maid not over 35 for cooking and general housework. No laundry, priv. rm. & bath. 506 S. MARIPOSA. DU. 3814.

WANTED—Neat experienced girl for general housework small family. Wilshire district. Refs. required. Holly 7346.

LADY assist evening for room, board, $5 and free secretarial course. EFFICIENCY BUSINESS COLLEGE, 747 S. Hill st.

WHITE girl for general housework and cooking. To stay on place. Must have local references. DR. 7874.

MAID for general housework, white. Apply 251 N. RIDGEWOOD PL., corner Beverly Blvd.

COOK, gen., $80-$100. Couples, white, mother's helper, $40-$50. Men, day wk. 4366 SUNSET BLVD. (Agy.) OL. 3715.

GIRL for general housework and cooking. No laundry. Good wages. 615 S. MANHATTAN PLACE. FI. 0526.

WHITE girl to assist with housework and care of children in Hollywood foothill home. No washing. Ph. OXford 5950.

MOTHER'S helper, white girl, small family, no laundry. $25 mo. 1518 HARCOURT. WH. 8086.

WANTED—HELP
Female

Household and Domestic

NEAT, experienced white girl, plain cooking & downstairs work. No washing. am. fam. $50. HE. 9777. 224 N. Van Ness.

WANTED—Girl to assist with care of children & upstairs work. References required. Wages $60. 254 Muirfield Road.

WOMAN—White, for cooking, every convenience, beautiful surroundings. S. Pasadena. 20 minutes from L.A. EL. 2801.

RELIABLE young woman for housework and assist in care of young child. 550 S. MANHATTAN PL. WA. 1686.

WHITE school girl, as mother's helper, good home and wages. DR. 4105.

GIRL TO HELP WITH GENERAL HOUSEWORK. HE. 1077.

RELIABLE white girl under 35, genl. hsewk. Assist with children. $40. HE. 5653.

GOOD cook, general housework, 4 adults. $10 week. BE. 5343.

WANTED—White girl for gen. housework in small family. Phone WA. 6185.

WHITE woman for general housework. Good home and pay. 556857.

WANTED—White girl for 2nd work. Refs. Call mornings. DR. 7132.

WHITE girl to assist with housework, room, board and $15 a mo. EM. 4680.

WANTED—Nurse for 2 children and upstairs work. Ref. required. Colorado 6514.

GOOD reliable white girl or woman for housework, no cooking. 1346 S. Westlake.

YOUNG white woman to assist in general housework. 3915 INGRAHAM. WA. 9284.

COOKS—General workers, $75 up. Melruth's Agy., 408 Canon Dr., Bev. Hills. OX. 4706.

Professions and Vocations

WANTED—AN EXPERIENCED MASSEUSE. 919 CONSOLIDATED BLDG.

GRAD. nurses for inst. positions. DRS.' & NURSES' REGISTRY, 408 Ferguson Bldg.

Investment Required

ART needle home work for woman, spare time, very profitable. 1206 S. FLOWER.

WANTED—HELP
Male and Female

Miscellaneous

OPENING for representative, good personality in Christian work. Apply MR. CARLETON, 1624 E. 1st st.

Investment Required

WANTED AT ONCE—Men or women to work in spare time at home. We instruct you and buy all standard work you produce for five years. Liberal pay. Materials free. Experience unnecessary. Address desk, W.W., STEBER MACHINE CO., Utica, N. Y.

Instructions, Miscellaneous

A MOLER GRADUATE
Banks among the most expert in the country, old & reliable. Earn while you learn. Positions furnished. Eve classes. HAIR DRESSING COLLEGE, 904 S. Hill. BARBER COLLEGE, 400 E. 5th.

LEADER COLLEGE, 706 S. HILL, 4TH FL. LADIES LEARN BEAUTY CULTURE AND HAIRDRESSING. DAY AND EVENING CLASSES. ESTABLISHED 18 YRS.

FLORENTINE Beauty College teaches Marcel, water waving, hair dressing, dyeing, henna packs, hair mfg., permanent wave. BOYER & ALCOTT, 322 S. Bdwy. 3d flr.

To Learn Trades

LADIES WANTED TO LEARN operating Bonnas Embd., Hemstitching, Overlock. Two-needle, buttonhole and power machines, also dressmaking. 224 SO. SPRING ST., ROOM 324.

WELDING, electric and acetylene. 4 hrs. daily practice. 112 W. WASHINGTON.

WANTED—
Agents and Canvassers

AGENTS can earn $100 and upward weekly, selling Gold Medal five-tube radio frequency sets at $25, delivered prepaid anywhere in the United States. "The set that stormed the country." Build for homes of moderate means. The farmer, clerk, laborer and lady of the home ought to buy on sight. Write today for proposition and exclusive territory. EUREKA OUTLET CORP., Desk L.T., 131 West 14th st., New York City.

RELIABLE MAN in every town and city to distribute free samples, advertising matter, etc. No selling. Experience unnecessary. Outdoor work. Average pay $8 per day. Write quickly for contract. SUPERVISOR HANSEN, 5153 N. Clark st., Chicago, Illinois.

WANTED—HIGH-GRADE MALE AND FEMALE CITY AND COUNTRY AGENTS TO SELL HIGH CLASS ACCIDENT AND ILLNESS POLICY. HIGHEST CONTINUOUS COMMISSIONS PAID. W. H. SALWAY, STATE MGR., 220 SANSOME ST., S. F.

WANTED—High-grade male and female agents to sell imported novelties. Apply 9 a.m. to 12 only. 1110 Magnolia ave.

BIG MONEY—Fast applying gold initials. Cost $.06, profit $1.44. Samples free. World Monogram, Dept. 503, Newark, N.J.

EMPLOYMENT—
Agencies

TUCKER'S EMPLOYMENT AGENCY. 211½ W. 2ND. SINCE 1905.

EFFICIENT colored help. Employment Dept. Urban League. KATHERINE BARR, Supt., 109 Court st. TU. 1305.

WANTED—SITUATIONS—
Male

Miscellaneous

MAN, 32, 10 yrs.' corp. exp., bldg. & const. materials, pipe fittings, steam spec. mach., elect., etc. Read blueprints. Want pur. dept. Will consider stores or sales. 2910 ROCK GLEN AVE., Eagle Rock.

YOUNG man attending school wants any work to earn room and board or about $10 week. Honest. Ph. JAY SMITH, before 5 p. m. AX. 9061.

TO WORK for room and board or its equal so that I may continue college. Prefer near U. S. C. Address K, box 237, T. O.

YOUNG man, 22, healthy & strong, would like employment of any kind, between hrs. 6 p.m. & 12 p.m. 1073 S. Normandie.

WANTED—By colored man and son, 18, early morning work cleaning theater, office, store, or work for boy. EM. 1406.

WILLING young married man wants work of any kind with future, 2½ yrs. electrical experience. Phone EM. 0533.

MIDDLE-AGED man wishes position as watchman or janitor. JOHN SCHOEPPLER, 317 6th ave., Venice.

YOUNG man wants position as bellboy or janitor. Collins, 1017 E. Wash. AT. 6361.

EXP. housecleaning, floor waxing and window cleaning, day or cont. HU. 1117-M.

YOUNG man, married, 10 years' exp. accounting and sales. Best ref. Ph. 597323.

SCHOOL boy, colored, 17, work in exchange for rm. & board, 1st class ref. EM. 8912.

COLLEGE student desires any kind of night work. Call BE. 7319.

GENERAL HOUSECLEANING, FLOOR WAX, POLISH, WINDOW CLEANING. AX. 9622.

Store and Office

BOOKKEEPER, accountant, age 35, married, 15 years' worthwhile experience. Manufacturing, trading and mining. Full charge position desired. Local references. Also stenographer. Ph. DR. 9594.

EXPERT STENO., SECRETARY, (33) married, wishes permanent position, can keep books, handle collection, insurance, etc., best references for appointment. Phone MR. COUCH, HU. 3722.

MAN, executive, experienced managing sales and departmental work, wholesale or manufacturing; moderate salary. Phone 528872.

BOOKKPR., acct., cashier, office mgr., credits, coll., selling, broad exper., age 37, married, permanent resident. Address B, box 334, TIMES BRANCH.

YOU WANT RESULTS—Books kept, opened or closed, financial statements, on part time. PRACTICAL RESULTS ASSURED. Call TU. 6932.

BOOK-KEEPER, general accounting experience and training, seeks small jobs. Efficient service, rates reasonable. WH. 1973.

BOOKKEEPER, six years' local experience, has time for a few more sets of books, daytime. VEr. 8461.

YOUNG man, married, desires position as statistician or cost acct. Exp. Ref. Hanson, DR. 3800. 606 S. Rampart Blvd.

WILL keep books in spare time, any line. Pub. accountant. ATlantic 2433.

BOOKKEEPER. Books kept by week or mo. Small cost. TRinity 1793.

Salesmen and Solicitors

12 YRS. successful exp. in rubber business selling tires in California. Desire outside territory. Can furnish any reference desired. R. M. UTT. DR. 5158.

SUCCESSFUL salesman, 20 years' experience, wants salary or drawing account against commission. PHONE GR. 7023.

Trades

MACHINIST—Exp. engine and pump repairs, mill maintenance, etc., wants position anywh. H. Notthoff, 1307½ Winfield.

OXY ACETYLENE welder, first class. 1054 SOUTH BIXEL ST.

PRINTER, job, news, wants country job. Box 362, OCEAN PARK.

Chauffeurs and Teamsters

CHAUFFEUR, 18 yrs. exp. in city, wants position. Ref. HE. 6704.

JAPANESE chauffeur-cook in private family. Address S, box 120, TIMES OFFICE.

WELL experienced colored chauffeur, good ref., pos. in private family. HU. 4452-J.

UNI. student, driving afternoons, except Sat., city exper., ref. HO. 1487 eves.

YOUNG man, colored, wants job as chauffeur or gar. work. VA. 1670.

CHAUFFEUR wishes position, present employer going abroad. Best ref. FA. 4375.

CHAUFFEUR, COLORED, 12 YRS. EXP. ALL MAKES OF CARS. HU. 0819-W.

CHAUFFEUR wants work. DRexel 5765.

WANTED—SITUATIONS—
Male

Chauffeurs and Teamsters

YOUNG man, 23 years old is looking for work as chauffeur or anything in private home. Address K, box 280, TIMES OFFICE.

PROFESSIONAL CHAUFFEURS' CLUB— Supplies expert and reliable men for permanent positions or temporary work. WE. 4607. Day or night.

CHAUFFEUR, intelligent, competent young man wishes pos. in private family, 7 yrs.' experience riding, repairing high-grade cars. A-1 local ref. McGraw, EM. 1580.

SCANDINAVIAN with A-1 local ref., for 14 years driving and repairing, prefer steady position, private family. BE. 2178.

CHAUFFEUR, white, single, industrious, sober, eight years' exp., careful driver, wishes position. Local refs. MAin 3585.

CHAUFFEUR, mechanic, 23, 5 years' exp. on all cars. Good reference. If you want a reliable man, call HUmbolt 5180. RAY.

BY young col. man, 22, single, chauffeur, gar. helper or hseman. McCoy, DE. 9672.

YOUNG man, white, wishes position driving private car, good ref. HU. 1472-M. Morey.

HIGH-Class chauffeur, col., good reference. Good repairman. HUmbolt 0225-W.

A-1 chauf.-mech., 18 yrs.' loc. exp., wants gd. pos. ref. any car. FI. 1043. Wm Mann.

Professions and Vocations

SUPT. of building construction wants work. Twenty years' exp. 1st class references. Address K, box 277, TIMES OFFICE.

WANTED—Plane table mapping; large areas by contract. P. O. BOX 583, Long Beach.

Farm and Garden

MAN, handy all-around, garden, poultry, milk cows, willing worker, go anywhere. Address K, box 278, TIMES OFFICE.

AN experienced Japanese gardener wants lawns on monthly contract in Wilshire district only. 72078.

SUPT. exp. in dry farming, irrigating, alfalfa and stock raising. Address K, box 7, TIMES OFFICE.

GARDENER wants work, lawns, flowers, shrubbery, etc. Calif. exp., good ref. Address K, box 176, TIMES OFFICE.

EXP. WHITE GARDENER. ODD JOBS ALL KINDS HR., JOB OR MO. EM. 7307. Ev.

BOY wants work, chicken farm, ranch. KARL, 205 South Main.

LONG experienced gardener wants steady work. W. Lebsanft, 504073. 1620 Shatto.

EXPERT Japanese gardener wants care gardens & lawns by mo. Res. DR. 7457.

ALL around reliable gardener, new lawn, shrubs, mo. or contract. Ph. 582968.

EXP. Jap. gardener & nursery man, take light care by mo. EM. 5505.

House Servants, Caretakers

HOUSEMAN, hotel apt. exp., understands all kinds of repair work. Local ref. Address K, box 182, TIMES OFFICE.

CHRISTIAN young man wishes pos. as chauffeur & houseman. City ref. Ph. 558044.

COOKING, serving, A-1, by young col. man, with driving experience, work in refined home. STERLING 0197, Pasadena.

FILIPINO wants position as a cook, butler or houseboy. Best ref. Address K, box 173, TIMES OFFICE.

EXP. Japanese gardener wishes big or small jobs, stay on job or home. Address K, box 235, TIMES OFFICE.

A-1 COL., honest, trustworthy, good plain cooking in small priv. family. Loc. ref. MA. 1985.

CHINAMAN, 1st class cook and houseman, wants work priv. family. TU. 5135.

EXP. Japanese janitor wants a position at apt.-house. Call HENRY, MAin 6138.

JAPANESE boy wants to help kitchen, eves. in private family. Ph. GL. 4050. HARRY.

EXP. Japanese wants work in apartment house from 8 a.m. MAin 2815.

CHINESE cook to private family. 446 N. Los Angeles St. VA. 8848. NONG.

SPANISH War veteran wants housework. $10 monthly. Harry Colpus, 415 Court.

REL. col. boy as butler, houseboy & light cooking. Phone ME. 5286, RM. 46.

HANDY man wants work of all kinds. Refs. 4612 FOUNTAIN AVE.

(COL.) man wishes pos. as janitor, also have electric elevator license. AX. 9098.

CHINESE cook, wants cook job in private family. TU. 7666.

A JAPANESE school boy wants a situation in a private family. Ph. VA. 6072.

JAPANESE school boy wants position in a family. 123 N. SAN PEDRO ST., Tanida.

AH TOM, 757 N. Alameda st. Chinese family cook, ref. VA. 8794 or VA. 3733.

JAPANESE boy, exp., desires work in family. Phone MA. 4284, Rm. 218.

COL. JANITOR WANTS 4 HOURS' WORK A DAY. ATlantic 8707.

EXP. colored man will care for house and lawn, city ref. HUmbolt 3781-W.

EXP. Chinese cook wants position in private family. LOUIE SUNG, TU. 3195.

JAPANESE school-boy wants position in small family. Phone MAin 3787.

Painting, Decorating and Carpentering

CARPENTER, good, day or contract. No job too small. All kinds of alterations. AX. 3448.

E-Z TERMS, painting, papering, 10 mo. to pay. H. A. WATTS, 350 E. 65TH ST. TH. 7998.

PAPERING, painting, kalsomining, low figures, best work. Go anywhere. Knows how. 556331.

PAINTING, tinting, first class work by reliable painter. Best materials, prices very reasonable. 727-67.

PAINTING, standard paint, ex. painter. Estim., ref. 3506½ S. Vermont. VE. 9405.

$2 ROOM, TINTING. Papering, painting, plast., prac. GA. 5833.

PAINTING, paperhanging, tinting. Years of experience. TH. 0641.

CARPENTER, day or contract, glass and screen porches a spec. CAp. 6013.

PAINTING, artistic graining and decorating. HUmbolt 1853.

PAPERING, paint., tint., plaster, rep. res. & right. GRELCK, in Holly. 594634.

CARPENTER, small jobs by day or contract. B. R. WAGY, ME. 8005.

CARPENTER, 1ST CLASS HOUSE FINISHER, WANTS SITUATION. ANgelus 3579.

TINTING, paperhanging, painting, clean, careful work. Reas. ATlantic 5203.

CARPENTER, inside finish work, $6 day or contract. HU. 5278-W.

PAPERhanging, $7.50 per room; material including good paper. ME. 2221.

PAPERHANGING, TINTING & PAINTING. $3.50 per rm. and up. HU. 6501-W.

CARPENTERING, alterations, repairing, additional roof repairing. AX. 0471.

TINTING, $3 PER ROOM, PLASTER PATCHING. ATlantic 6528.

A. OSBURN, PAINTING, DECORATING, BEST MATERIAL, VERY REAS. WA. 2072.

PAINTING, tinting, $2 rm. up. Kitchens & bathrms. painted. EM. 0646.

Day Work

FLOORS CLEANED, WAXED, REFINISHED, SANDED BY ELECTRIC MACHINE. WINDOW, HOUSE CLEANING. EM. 0306.

HOUSE cleaning, window cleaning and floor polishing by honest colored man, good, willing worker. ATlantic 9982.

RELIABLE white man wants window and house cleaning, hardwood floors cleaned, waxed, polished. TH. 3942 after 6 p.m.

WINDOW washing floor polishing, kitchen washed by Amer., white, young, fast, reliable, work today. MEtro. 8430.

MAN with fam. desires odd jobs, clean new, old bldgs. 1331 S. OLIVE. AT. 9044.

TINTING, painting, flrs. cleaned, polished, house cld., windows washed. TU. 4239.

HOUSECLEANER and gardener. Exp. Japanese. DRexel 5355.

HIGH powered vacuum cleaning, hwd. flrs. cleaned, waxed, refinished. HU. 2774-J.

WANTED—SITUATIONS—
Female

Miscellaneous

WANTED—Management of bungalow court by refined, experienced, unincumbered lady, for use of bungalow. Operated own courts. Very best of references. Hollywood preferred. At liberty Oct. 21. Address R, box 238, TIMES OFFICE.

REFINED educated lady companion, experienced traveler, good reader, desirable home more imp. than wages. GA. 2086.

COL. girl wishes tea room work as cook or asst. or laundry work as hand ironer. AX. 0033.

TYPIST, expert, offers services to scenario writers and authors. Work neatly done at reasonable rates. AX. 4713.

EXP. woman wants work by hour, Tuesdays and Fridays regular. C. S. pref. DR. 3812. Call evenings.

EDUCATED lady wants position for afternoon as companion, visiting governess, etc. EMpire 7068.

WOMAN student will give light services in exchange for room and board. Address K, box 123, TIMES OFFICE.

EXPERIENCED driver, new sedan, wants work, part or full day. WH. 8542.

EXP. second maid wishes pos. Hollywd. preferred, city reference. HE. 1311.

REFINED young woman wishes pos. as asst. to apt. house mgr., loc. exp. DR. 8501.

COMP. lady with auto, instruct beginners. Drives all makes. Ph. 52074.

COLLEGE grad. exp. in French & Spanish des. pos. as governess. Best ref. 556-621.

WIDOW with son wishes court or apt. to manage or assist., exp. UN. 1052.

RELIABLE woman will take chg. or work mornings for apt. THornwall 0148.

KOREAN girl wants pos. office, store or priv. family after six. FA. 0429.

BY reliable col. girl work from 2 to 6. No Sun. Ref. AT. 1043.

WOMAN wants care of children, hr. or wk. Also assist in serving. CH. 2044.

GOOD pie maker or kitchen helper. Hrs. 8 to 4. AX. 6408.

NEAT col. girl wants ½ day by the week or all day. HU. 5946-J.

YOUNG mother cares for children her home while you shop, etc. Reas. BE. 5166.

YOUNG lady student wants work evening of any kind. DEl. 5638.

WANTED—SITUATIONS—
Female

Store and Office

A-1 BKPR., acct., available Nov. 1st. Wants position with first class firm, requiring services of capable, dependable person, with executive ability, familiar with expense analysis, tax returns, cost work, general acctg., office management. Address Box 7, RM. 210, TRANSPORTATION BLDG.

A-1 BKPR.-accountant, thor. exp. in mercantile, real estate, financial reports, income tax, costs, etc., fine ref., available at once. 52234 or CA. 1714.

CAPABLE young woman, 3 years' experience, college education, wishes afternoon steno. secretarial position. Call 592-913 afternoons.

YOUNG lady, 24, as an office assistant, experience as a switchboard operator, cashier and doctor's helper. Small salary. 766-017.

BOOKKEEPER, office mngr., loc. exp., credit, collection, correspondence, wants permanent pos. Single, dependable. 6 yrs. last firm. 581212.

BOOKKEEPER-CASHIER, assistant credit manager, desires position. 6 yrs. exp. Good reference. DR. 8123.

STENOGRAPHER, business college graduate with 1 year's experience, desires position. Call VEr. 0246.

STENO.-SECRETARY. 4 YRS. EXP. DESIRES POS. IN 1 GIRL OFFICE. REF. HE. 1240.

EXPERT CONSCIENTIOUS BOOK-KPR.—9 yrs. loc. exp., 5 yrs. full charge last firm, some stenography. AT. 2497.

POSITIONS FOR EFFICIENT MEMBERS. NO AGCY. BUSINESS WOMEN'S CLUB, 443 BRADBURY BLDG.

GIRL wishes position as beginner. Typing or general office work. 74614.

WANTED position, stenographer, accurate, 7 yrs. exp. in L. A. DR. 9357.

EXPERT typist wishes temporary typing. Ref. MacLEAN, 556-106.

BOOK-KEEPER, TYPIST, A1, 7 years' exp. Excellent references. Ph. AX. 7907.

A-1 CORPORATION bookkeeper-accountant, full charge, secretary. GArfield 7207.

A-1 BOOK-KEEPER, steno., legal, real estate, stock & bond, contr. exp. DR. 8297.

STENOGRAPHER, 10 yrs. exp., wishes work by hour or day. TR. 1703 or WH. 6987.

CAPABLE stenographer, student will assist office ½ days to earn tuition. TU. 2580.

COMPETENT stenographer desires pos., legal pref. Ref. TH. 2112.

GOOD steno., now studying bkpg., will work half days. Small salary. TU. 2161.

BAKERY clerk, 3 yrs.' experience, wishes position, good references. UN. 7477.

EXP. stenographer, all lines, 18 yrs., desires pos. afternoons. Ref. 72032.

Nurses

PRACTICAL nurse will care for elderly person or convalescent in own home, healthful loc., beaut. surroundings. Splendid meals. Individual care. GA. 4951.

NURSE, READY FOR CASE, CONVALESCENT, CHRONIC OR ELDERLY PERSON. GA. 8318.

PRACTICAL nurse wishes position. Prefer case where I can stay several weeks. HU. 4140-M.

SHOW card writer, commercial artist, wishes position. BE. 8286.

PRACTICAL nurse would like work, day or hour. TR. 5115, RM. 118.

GRAD. nurse, contagious, infection, communicable diseases, especially. DR. 5832.

EXP. German, infants' and childs' nurse. Can take full charge. TU. 2912, 9 to 12.

KIND, efficient nurse will take patient in her home. Reas. Ref. BE. 7693.

TRAINED nurs. care for 1 or 2 aged or afflicted in her splendid home. 766252.

PRACT., efficient, conscientious nurse ready for case. Ref. VE. 8912.

PRACTICAL nurse wants care of invalid. Alma Linquist, Rt. 4, Box 936, Inglewd.

NURSE—Pract. first class conv., invld., good cook. $20 wk. AT. 1405.

EXPER. nurse care for patient or invalid, own home, reasonable. 582-129.

NURSE, kind, desires position by day or wk. Best of references. Ph. HE. 8074.

KIND practical nurse ready for position, all types cases. HE. 6495.

PRACTICAL nurse, elderly person or maternity cases; good refs. HU. 6777-W.

EXPERT masseuse treatments given in your home. Ladies only. GA. 7982.

PRACT. nurse, take convalescent adults in her pleasant home. OL. 5291.

Housekeepers, Domestic Cooks

2 REF. Danish ladies, 35 & 40, want position as hskprs., take full charge, bachelor's or widower's home pref. MISS SORENSON, Evangeline Home, 1005 W. 6th.

STRONG middle-aged lady, practical nurse, or domestic work by day or hour, go home nights. Huntington Park district preferred. 118½ Marlisa. DE. 7627.

EXP. girl wants gen. hswk., where she can have her mother to help. Good cook. Good ref. $85. Address K, box 211, TIMES OFFICE.

COMP. woman in order to make home for father will keep home of elderly person or couple. No laundry. 1612 N. CURSON. GR. 9121 after 10 a.m.

REFINED, educated lady, care for child, assist with housework. Where gen. maid is kept. Desirable home more important than wages. GA. 7655.

MIDDLE-aged French-American woman, best health, first-class cook, housekeeper, unincumbered, leave city, good references. WA. 9179.

EXPERIENCED cook or cooking and downstairs, good refs. $75 up. 581498; city or suburbs.

MIDDLE-AGED lady wants light hskpg., nursing or care children. Day or hour. WEstmore 4963, Apt. 5.

REFINED capable woman desires housekpng. for elderly couple, or gentleman. Can take full charge. Good refs. 73050.

NEAT reliable girl, age 27 years, 1st class references, colored, wants 5 hours' work morn. close in. $12.50 wk. HU. 4583-J.

COOK, competent Swedish girl wishes position, city ref. $100. Address B, box 337, TIMES BRANCH.

DEPEND ON BEVERLY HILLS AGCY.— For 1st class domestic wrkrs. Wh. or col. Sent any place. OX. 5706.

YOUNG widow with 2 children desires position as housekeeper to one or more gentlemen. 444 WITMER, between 4 and 7.

LADY alone desires management of dining room at mountain resort. Address S, box 13, TIMES OFFICE.

SCHOOLGIRL wants light housework for room, board and salary. Near Catholic Girls' High. GLadstone 5073.

REFINED widow alone, desires position in motherless home. Willing to go anywhere. Address S, box 58, TIMES OFFICE.

WOMAN of refinement wishes housekeeping for private family. Adults preferred. Address K, box 281, TIMES OFFICE.

EXP. colored woman wants half days & Sunday by week. BR. 0606.

EXP. col. girl wants ½ day by week or cook dinner evenings. HU. 8973.

GENERAL, competent, good cook, city ref. Wages $75. HE. 7476.

EXP. well trained 2nd maid, waitress, in family adults at once. Ref. GRanite 1626.

CAPABLE Swedish cook wishes employment where second maid is kept. PH. 54422.

COOKING, hswk. by col. woman, stay on premises. If interested call ME. 6174.

IRISH GIRL WISHES HOUSEWORK. SMALL FAMILY. $70. MAin 3678.

NEAT col. house maid, desires position. Experienced; ½ or whole day. VA. 3508.

EXP. girl wishes ½ day wk., weekly morns. No Sun. Ref. TH. 4717.

HALF day work by exp. colored lady. 2702 HYANS ST. DR. 5750.

RELIABLE col., ½ day, 8 to 12 or 1 to 5:30. No Sun. $10, carfare. HU. 2729-W.

SCHOOL girl, Japanese, wants position in family. Phone EM. 8879.

COL. LADY, HSWK. BY HR. 50c OR ½ DAY, $10 & CARFARE WKLY. 763-089.

YOUNG colored girl wants ½ days work, mornings. No Sunday. HU. 6509-J.

COMPETENT cook, Norwegian, wants wk. TR. 7048.

ELDERLY lady as housekeeper in small family of adults. Refs. AN. 4489.

WHITE woman wants general housework by hour, day or week. WE. 2503.

CAP. woman, neat & good cook, wants gen. work, $70 to $80. AX. 5268.

COMPETENT woman, good cook, wants to accommodate by the day, $4. TU. 8250.

GERMAN AGCY., BR. 1827. Call for first class help.

EXP. col. maid wants work at apt. house or hotel. Good ref. HU. 2397-J.

EXP. girl wishes housework, best refs. No Sundays. HU. 4814-W.

EXCELLENT Swedish dinner & party cook & serving. Phone 768574.

WANTED—General housework, adults, Catholic preferred. $60. TR. 4054.

COOK OR HOUSEWORK BY EXP. COLORED WOMAN. DE. 3939.

REL. woman wants ½ day housework. Mending or care of children. EM. 1646.

COL. girl wishes work by week, ½ day or few hrs., can give refs. HU. 8296-J.

EXPERIENCED colored woman wishes ½ day housework. No Sunday. AX. 2419.

WOMAN with 6-year-old boy wants work. 981 E. 50TH ST.

NEAT appearing col. girl wants ½ day work, wages $12 wk. & carfare. 763-570.

DAY cleaning or laundry work by colored woman. WH. 8365.

EXPERIENCED maid wants half-day work mornings. ATlantic 7870.

BY neat col. girl, wants maid or apt.-house work, stay nights. AX. 1717.

EXP. laundress wishes work by day; not afraid of work. AN. 1782.

EXP. maid wants ½ day or day work. HU. 5172-J.

GOOD cook with 5-year old girl, steady pos. eff. exp. hskpr. Apt. 14. TR. 3234.

EXCELLENT cook wishes position where other help is kept. Ref. MA. 8607.

Dressmakers, Seamstresses

DRESSMAKER, out by day, portable machine, alterations. ME. 3989. Rm. 28.

SERVING by day, $4. Experienced. Home or out. BE. 1196.

WANTED—SITUATIONS—
Female

Dressmakers, Seamstresses

N. Y. dressmaker, designer, expert fitter. Afternoon, eve. wear, gowns, smart coats made A1. Exp. altered. Style, good lines. Fur wk. home, out. Reas. Refs. GL. 3747.

MISS ALBERY, dressmaking parlors, capes, gowns, remodeling. 339 S. BUNKER HILL. Out engagements $4.50 day. BR. 8111.

REMODELING A SPECIALTY. Old clothes made over into new. Your home or mine. Prices reas. UN. 6202.

ARTISTIC needlework, embroidering, monograms, lingerie, drapes, snappy kiddie clothes; your home or mine. UN. 3898.

DRESS mkr., expert on eve. gowns, coats & wraps, formerly Marshall-Field's, Chicago. HE. 8074.

DRESSMAKER, making gowns, alterations, also remodeling. Work called for. Very reas. Guar. 630 S. Alvarado. DR. 0772.

N. Y. DESIGNER, HATS, GOWNS, REMOD. WA. 7647. MRS. LAWRENCE SNYDER.

GOWN finished 1 day by A-1 designer. $8 day. HOlly 0069.

DRESSMAKING
MISS CAKE. Main 1092.

SMART dresses, coats, etc., correct lines. Reas. MRS. MULLEN, 557023.

SMART dresses, coats, etc. Correct lines. Reas. MRS. MULLEN, 558808.

SMART, classy dresses made in your home speedy, references. $5 per day. CA. 1084.

DRESSMAKING—Will go out by day or at home. MISS WILLIAMS, DR. 2912.

EXPERT dressmaker, gowns and suits by the day or at home. BE. 3976.

JAP. woman wants a position dressmaker or seamstress. K.S.K., 250 E. 1st st.

PLAIN sewing, mending & darning by exp. woman. Call evenings. AX. 4614.

ARTISTIC needlework, emb., monograms, trousseaus, layettes, drapes, etc. DU. 9573.

FASHIONABLE dressmkg. & designing, eve. gowns a spec. 2617 PASADENA AVE.

DRESSMAKING by the day. Expert fitter and designer. $6. WA. 3589.

GOWNS tailored and semi-tailored frocks, high class wk. $10 day. Call 594519.

GOWNS, tailoring, etc. Expert fitting, sat. guar. $4 day. DRexel 4361.

DRESSMAKING & design. Hand emb. & monograming. MME. SANS, HO. 4175.

SEWING by day or at home. Reference. 4710 W. 12TH ST. Tel. WHitney 6648.

Day Work and Laundresses

EXPERIENCED white laundress and housecleaner, knows how to work, quick, willing, go anywhere, perfectly reliable & dependable. 769-917.

LAUNDRY DONE BY CAPABLE JAPANESE LAUNDRESS, SILKS, CURTAINS, ETC. PRICES VERY REAS. CALL FOR DELIVERED. EM. 1060.

RELIABLE white woman, exp. laundress and house cleaner, quick, willing worker, who gives perfect satisfaction. AN. 6146.

HOME laundry or hand work by efficient Japanese laundress, at mod. prices. Call for & deliver. 1493 W. 36th st. EM. 6145.

EXP. woman wants day work, cleaning, laundry, etc. Immediate service. DE. 7502.

A-1 LAUNDERING shirts, lingerie, fam. wash., carefully done. 740 GRAND VIEW. FI. 0031.

POSITION as housekeeper to bachelor or widower. Must be gentlemen of refinement. Address K, box 279, TIMES OFFICE.

EXP. woman wants gen. housework or day work. 767-415.

2 EXP. COL. WOMEN WANT WORK TOGETHER OR SEPARATE. AT. 5343.

EXP. A-1 maid (col.) desires ½ day housework, steady place, morns. EM. 0456.

WHITE woman wants work by day or week. AN. 1325.

WILL make comforts, $1.50 up. Also crocheted rugs. 338¾ W. 27TH ST.

COOK, exp., first-class, other help, wages $80 and up. TUcker 8250.

DAY work wanted by reliable well experienced girl. AT. 5430.

A-1 LAUNDRESS, call for and deliver bundles. Reasonable. ME. 5872.

DAY'S work for Thurs., Fri. & Tues. Call HU. 3256-W after 5 p.m.

EXP. white woman wants day work Mondays and Tuesdays. Call 6 p.m. AX. 8707.

COLORED GIRL WANTS DAY WORK, GOOD WORKER. 1637 ESSEX. AT. 2821.

EXPER. laundress day work, by the hour in Hollywood, Beverly Hills. 767584.

EXP. white laundress wants work to take home. 1121 S. SERRANO. 763122.

A-1 laundress wants days work, also work to bring home. Phone HU. 6509-J.

EXPERIENCED laundress wants days work or bundle take home. HU. 7318-R.

EXP. laundress wants bundles to take home or day work. DE. 7123.

GOOD swift colored laundress wants work by the day. Phone ATlantic 8704.

EXP. woman wants work by the day. Phone HU. 9149-J.

A FIRST-class laundress by the day or week. AT. 0193.

COLORED laundress called for and delivered. Washing done at home. EM. 1536.

QUICK, willing, dependable worker desires day work, laundry, etc. HU. 8669-M.

RELIABLE woman wants day work, city references. 1045 W. 31st st. BE. 9509.

EXP. LAUNDRESS WANTS LAUNDRY OR CLEANING BY DAY. HU. 3603.

Laundries and Cleaners

EXP. laundress and house cleaner, wants work by day. Reliable, quick. Willing to go anywhere. AX. 6406.

WANTED—SITUATIONS—
Male and Female

BUNGALOW court or apt. building. Responsible couple want position, care for & manage. Man efficient for repairs & maintenance, wife attend renting & showing apts. PHONE GR. 7623.

RESPONSIBLE couple with experience and references as managers and caretakers, will give part time service in exchange for double apt. or bung. court or full time for same and salary. HO. 0671.

EXP. French couple, middle-aged; man, cook; wife, 2nd work. Family. City, country. Ref. Address K, box 233, TIMES OFFICE.

CPL. wants free rent in exch. for wife's serv. in apt. house or ct. Ref. AX. 9869.

WANTED—
To Rent

Rooms

ROOMS and apartments wanted immediately for permanent people from the East. 124 WEST 4TH ST., RM. 676. Phone VA. 3310.

Rooms and Board

WANTED by gentleman (tubercular) room & board with tray service at moderate price, in Pasadena. Box 147, TIMES, Pasadena.

2 BUS. girls wish room & board in priv. family, Wilshire, no other boarders, refs. exch. Add. B, box 373, TIMES BRANCH.

Houses

WANT—Modern unfurn. house or upper flat or duplex, not to exceed 7 rooms. Must have 3 bedrooms, garage, ventilated gas heater or gas furnace. Must be near U.C.S.B. or have direct car connections to there. Call GR. 6877.

FURN. 4 or 5 rms., gar., phone, West, close in, not over $45. Ref. perm. ad. BE. 5621.

WANT sm. furn. bung., mod., 2 beds, gar. $35. Ad. R, box 431, TIMES BRANCH.

Flats and Apartments

YOUNG business couple would like to rent small furnished apartment in L. A. Permanent. Reasonable. Box 149, TIMES OFFICE, Pasadena.

WANTED to rent, well furnished flat, west or northwest, in good neighborhood, 2 adults, refer. Call BE. 4337.

Stores, Offices, Business Pty.

WANT store or office rooms in exch. for R. E. 1122 CHAPMAN BLDG. VA. 7161.

TO LET—ROOMS—
Furnished

West and Northwest

$5 WEEK—1214½ W. 9TH ST. Nice front room, second floor, bath, phone, gentleman, easy walking dist.

LARGE pleasant room in private home all conv. reas. 847½ S. Berendo. DR. 6066.

WILSHIRE home, sep. entrance, bath, show., gar. 1042 S. Crenshaw. EM. 8803.

LARGE front rm. with dress. rm., French family. 1616½ S. Westmoreland Ave.

NICE room, private home, piano, 1 or 2 ladies. 1311 CALUMET AVE. C car.

$5 WK. Pleasant room in private home. 2778 W. 8TH ST. DR. 5196.

DBL. rm., suitable for young men, cheap; also single and slp. pch. 635 S. Berendo.

LARGE airy rm. in priv. home. Telephone. Wilshire dist. Gar. 153 N. RAMPART.

PLEASANT front room, nicely furnished. 2484 W. 11TH. Breakfast. DU. 1147.

W. 7TH ST. Walking distance. Large well furn. room, nr. bath. $5 wk. 51469.

WILSHIRE EXCLUSIVE HOME. 259 S. Hobart. Sunny rm. for 1 or 2 men.

$30 PER mo., breakfast optional. ½ blk. Western ave. GL. 4930.

TERRACE Lodge, gentlemen, sgls. & dbls., cont. H.W., shower, gar. 625 S. BIXEL.

$4.50—Cheerful, sunny rms., clean, desirable. 323 N. Rampart. DR. 8688.

SUNNY FRONT, HOT & COLD WATER, PRIVATE RESIDENCE. 350 S. ALVARADO.

LARGE, attractive studio, housekeeping privileges, baby grand piano. AT. 0420.

WESTLAKE, newly decorated rms., lovely home. 715 S. BONNIE BRAE. DR. 5249.

ROOM in attractive hillside home. $20. 6479 IVARENE AVE. GR. 7080.

FURNISHED room for rent. $12 to $18 mo. 1719 S. CHERRY ST. AT. 5780.

BEAUT. lge. rm., priv. bath, ½ blk. S car. Also gar. 228 S. HARVARD.

UPPER lge. room, close in & nicely furn. $4 wk. 349½ S. FIGUEROA.

ROOM in fine home, blk. from 6th & Western. Ph. WA. 9181. 527 S. Manhattan.

ANNOUNCEMENT

The following subdivisions of Rental Columns will enable TIMES' readers to more quickly locate the places they want to rent.

West and Northwest
Includes all west of Main street and all sections north of Jefferson street—West Adams, Pico Heights, Westlake, Wilshire, Hollywood, etc.

South and Southwest
Includes all south of Jefferson street and west of Main street—Vermont Square, Manual Arts, Angeles Mesa, Goodyear district, etc.

East and Southeast
Includes all east of Main street and south of Mission Road—Boyle Heights.

North and Northeast
All north of Mission Road and east of Glendale Boulevard—Elysian Park, Highland Park, Lincoln Heights, Garvanza, Glassell Park, Huntington Drive.

TO LET—ROOMS—
Furnished

West and Northwest

BEAUTIFUL NEWLY FURNISHED ROOM, NEVER OCCUPIED, PRIVATE FAMILY, LOVELY PARLOR, SHOWER OR TUB BATH, WILSHIRE SECTION, 10 MIN. RIDE FROM BROADWAY. $25 TO $35 PER ROOM. PH. DE. 9402. 1115 S. HOOVER.

YOUNG MEN— Brand new rooms now available at the Y.M.C.A. enjoy exceptional privileges and downtown facilities, gymnasium, handball, swimming pool, social life. 715 S. HOPE. TR. 4751.

ROOM in charming private family of 3. Convenient to Melrose bus & Santa Monica cars. No other roomers, private entrance, garage if desired. Only permanent person considered. $25 month. GR. 0422.

WESTLAKE Park district, lovely room, next to bath, high location, close in, excellent car service. For 1 or 2 gentlemen. Reasonable. 1906 OCEAN VIEW AVE. D car.

ROOM with private bath, also single room with or without housekeeping privileges. Ambassador district. W car line. DU. 2491 Sunday and evening after 6.

IDEAL WILSHIRE LOCATION. BEAUTIFULLY FURNISHED ROOMS. BATH, $25 TO $45 MONTH. 5 MINUTES TO BROADWAY. 1021 W. 7TH ST.

LOVELY corner front room in refined C.S. home, close in, W. Pico car, continuous hot water. 1218 MAGNOLIA AVE. Refined business woman pfd. BE. 2849.

BEAUTIFUL furn. cultured home offers every home privilege to refined business woman, fond of good music. Gar. 3014 S. GRAND. HU. 7634.

BACHELOR rooms, $4 a week and up; also apts., a few doors from Westlake Park. 435 GRAND VIEW ST. 51004.

997 S. WESTERN AVE. Rooms, single & double, with or without board, also sleeping porch. Phone EMpire 9095.

HOLLY., elegant front room, private bath, shower, new priv. home, excl. loc., garage. HE. 2351, morn. & eve.

HOLLYWOOD—Pleasant rm. with running water, dbl. or single, private home, free park. 1816 N. WILTON PL. GL. 4647.

$25 PER mo. Mod., newly furn., comf. rm., adj. bath. Ideal for gent. Mending & kly. serv. 2958 W. 7th st. Flat C. WA. 0828.

FREE room rent for man answering phone. 760 W. 16TH ST.

WESTLAKE dist., nicely furn. large rm., also smaller rm. Reas. 612 S. Burlington.

LGE. front rm., twin beds, auto hot water. Parking. Gar. Close in. 623 S. Westlake.

HOLLY'd, comfortable fur. rm. adj. bath, priv. ent.; gent. 6227 Lexington nr. Vine.

South and Southwest

54TH ST., 1419 W.—Two furnished rooms. French family. Reasonable. VE. 1012.

$5, LARGE front rm., twin beds. 1457 Dana St., nr. W. Adams. Vermont, V car.

East and Southeast

YOUNG lady to share my home, refs. exch. Address Z, box 538, TIMES BRANCH.

$4—1 RM. MOD., PRIV. ENT., AIRY. NR. CAR. GAR. EXTRA. 686 E. 54TH.

Hotels

$27.50 MONTH. LIVE IN LUXURY AT ONE-FOURTH THE PRICE. MOST UNIQUE AND RICHLY DECORATED ROOMS IN THE CITY. WONDERFUL COLOR TONES. "SOME BEDS." THE SAHARA. 1020 S. KINGSLEY DRIVE. NOW OPEN.

Q-U-I-E-T! Though downtown. Homelike family hotel, spacious lobby, public and private tub and shower baths. Garages close by at unusually low rates. HOTEL MORRISON, 1246 S. Hope. $1 up per day. Very low wkly. rates.

DEAR FOLKS: We have clean rooms, high-class service, homelike atmosphere, centrally located. $6 week up; $1 day up. It's a pleasure to please. Yours truly JOHN SPICER, Mgr. Westminster Hotel. 4th and Main.

NEW AND CLEAN. $1 DAY UP. $5 WK. UP. WE. 1239. HOTEL GEORGIA, 3-Sty. Brick. 1260 GEORGIA, PICO WEST OF FIG. PRIV. BATHS, STEAM HEAT, BOX SPR. BEDS. OPERATED BY OWN. OF BLDG.

$10 PER WEEK WITH BATH. OPEN JUNE 1, 1925. HOTEL LOUISE. WAshington 1131. 439 COLUMBIA ST. 12 blocks west of Broadway on W. 6th.

THE ARISTOCRAT OF FAMILY HOTELS— NEW HOTEL CHANCELLOR. 3191 W. 7th st., Wilshire District. ONE BLK. FROM AMBASSADOR HOTEL. All large rooms with private baths. LARGE DOUBLE LOBBY. TEL. WA. 1183.

PREPARE FOR WINTER NOW. Clean, airy rooms, steam heat, hot and cold water, telephone, elevator. Close to P. E. station and bus depots. $5 week up. $1 day up. HOTEL GRAND PACIFIC, 723 S. Main.

HOLLYWOOD. HOTEL CHRISTIE. NOTHING FINER IN CALIFORNIA. Located in the heart of the theatrical and business district. Rates $2 per day and up. Special weekly rates.

HOTEL JEAN, 840 S. FLOWER ST. LOS ANGELES' QUIET DOWNTOWN ST. Weekly rates, $7. Transient, $1.50 & up. All outside rooms. Garage in connection. TRinity 6651.

HOTEL ELMAR AND ANNEX, 231 and 237 S. Hope st. Nice, quiet, airy rooms, $6 week, 10 min. walk from business center, ½ block north of west end of 3rd st. tunnel.

KNICKERBOCKER. New, 1 blk. W. of Figueroa, bet. 5th & 6th. Centrally located, quiet and refined. Pot of coffee and roll served to room each morn. MODERATE RATES.

COLONIAL HOTEL. SPECIAL RATES TO PERMANENTS. 1 BLOCK FROM WESTLAKE PARK. ALL ROOMS. BATH OR SHOWERS. 514 S. WESTLAKE AVE. DR. 4852.

NEW HOTEL IRIS. $9 WK. UP. HOLLYWOOD. $9 WK. UP. IN THE HEART OF STUDIO DISTRICT. 5849 SUNSET BLVD., PH. GR. 2174. ALL ROOMS WITH BATH AND TELE.

$1.50 PER DAY. $8 PER WEEK. HOTEL IRVING. 335 SO. FREMONT. BRdwy. 2111. 5 MIN. FROM BROADWAY.

$5 PER WK. WITH BATH, $9. HOTEL OVIATT. Corner Pico and Flower st. LOCATE NOW FOR THE WINTER.

$1 DAY, $6 WK., UP. 1401 S. HILL. THE CASA LOMA. PRIVATE TELEPHONE 24 HRS. SERV. LARGE LOBBY AND POOL TABLES.

BALBOA HOTEL. 1221 W. 7TH ST. DU. 2060. $4 WK., UP. WITH BATH, $7. WK. UP. $30 MO. AND UP. NICE COSY APTS.

$1 DAY, $5 WK. 3RD & OLIVE. MA. 3608.

HOTEL HILLCREST. TOP OF ANGEL'S FLIGHT. MOD. RMS.

HOTEL NORTHERN. Hill & 2nd. 200 fireproof rooms. Modern hotel service, $30 per month, detached bath. $40 with private bath.

$8 PER WEEK. 1004 W. 7TH ST. HOTEL WESTMOORE. TRinity 6027. In business dist. One block W. of Figueroa.

VILLAGE INN, HOLLYWOOD. New. Every room with bath. $2 & up. Weekly rates on request. Free garage to transients. 5724 SUNSET BLVD. HO. 4733.

$5 UP PER WK. $1 UP DAY. NEW HOTEL MINDLIN, NEW. 403 N. FIGUEROA. PH. ME. 3311.

$7 WK. UP. $10 PER WK. WITH BATH. HOTEL LEE. 822 W. 6TH. COR FIGUEROA.

REFINEMENT & SERVICE. $7 up per wk. $1.50 per day. HOTEL ABBEY, 8TH & FIGUEROA.

LGE. sunny outside rooms, heat, hot & cold water, all conven. Newly refinished. Very reas. rent. MAin 3519.

$7, PRIV. bath. Investigate. CROWN HOTEL. Newly furn. 702 W. 3RD ST.

ROOMS with twin beds and bath, $10 & $12. McCoy Hotel, 633 S. Bixel. FA. 0082.

TO LET—ROOMS—
And Board

2 SINGLE suites, 1 with sleeping porch, also single rms., one block south Hollywood Hotel, on Hawthorne. GL. 5554.

$9 WK., lovely front rm. for 2 or 3 congenial, private home, welcome cooking, garage opt. 737 N. Ardmore. HE. 6495.

LARGE ROOM, BATH, SHOWER, DRESSROOM. NR. WILSHIRE. EXCLS. HOME. BKFST., DINNER. 643 S. NEW HAMP.

RM. with sleeping porch with board for two gentlemen. Private home. $10 per week. 1163 W. 27TH ST.

NR. Westlake dormitory, rm. for 2 girls. Every conv. Reas. L car. DU. 8163.

SLEEPING pch. & bedrm. for young man. Gar. 843 S. ARDMORE. DU. 6258.

NICELY furn. rms., suitable for 2, with table serv. 737 S. BURLINGTON.

ROOM & board for young man, bath adjoining, $50 month. 605 S. Serrano Av. R car.

CONGENIAL home for those interested in Christian Science. BE. 0496.

LOVELY accommodations in my W. Adams home. 2033 S. HOOVER. BE. 5320.

TO LET—ROOMS—
And Board

MIRAMAR TERRACE.
Rates $12 & $15 per week for room and 2 meals. Chicken dinner every Sunday. Have 100 newly furnished rooms with continuous water. Have billiards, cards, dancing, laundry, with electric washer and everything to make a home for young business people. All eggs, milk, cream and poultry come from our own ranch. Take W. Sixth st. car marked D; get off at Miramar & Bonnie Brae, 4th house west. 2000 MIRAMAR ST. DU. 4815.

KNOLLSHIRE MANOR.
$10 per week. 427 S. Westlake. Beautiful room for two in the heart of fashionable residential district. Phonograph, piano, radio, tennis court. Large dancing floor. Free parking space. Two meals daily including Sunday. Ph. WA. 0673. C, D, R and H cars.

$40 TO $60. Beautiful Wilshire home, furn. in overstuffed. Music, dancing, entertainment. Filet mignon and chicken dinners weekly, with this 4 veg., salads, dessert, each meal. Those appreciating cultural environment are welcome. 676 S. SERRANO, 15 min. from town. R car. Phone.

LIVE IN A HOTEL IN HOLLYWOOD for what you pay in the better boarding houses. MOUNTAIN VIEW INN. Newly furn. & redecorated, under new management. Attractive mo. rates. Phone & hot water every room. Excellent meals. Ideal home environment. 5956 HOLLYWOOD BLVD. Holly. 7975.

JOIN OUR BIG FAMILY. A homey place to live, congenial people, good eats, enjoyable evenings around the fireplace, one hour's run out of Los Angeles. $12 to $15 a week. Write for particulars. Address X, box 497, TIMES BRANCH.

615 S. WESTMORELAND AVE. 1 large, airy room for 3 or 4 gentlemen; also 2 small single rooms. $10 wk., $40 mo. Home-cooked meals, family style, free parking space. This is a real home.

SINGLE & double rooms, exceptionally comfortable beds, delicious home cooking. American & Spanish style, home privileges, garage. $10 to $15 wk. 959 S. WESTMORELAND AVE. DU. 9862.

LARGE airy sunny rms., sleeping porch, fine loc., living-rm., music, home surroundings. Exc. home cooking, rate reas. GA. 3422. 408 N. AVE. 54. W car.

CANTERBURY INN, amid spac. grounds, furn. for most fastidious, by day, wk., mo., dble. priv. bath, sgls. Home cook. Beaut. served. Gar. 945 S. Westlk. FI. 4520.

WESTLAKE dist. $10 up, lovely single room, also 2nd floor rm., shower, all newly furnished, excellent meals, near cars. 958 S. ALVARADO. 51043.

COUPLE DESIRING IDEAL ACCOMMODATIONS, CAN HAVE SUITE IN LOVELY PRIVATE HOME. BEAUTIFUL SURROUNDINGS. CALL 766561.

REAL home for your aged father or mother, nurse's cheerful home, kindness, good care assured. Nourishing food, pleasure of radio. Reas. BE. 9334. 1163 W. 24TH.

WEST Adams, 832. Large front room & dress. rm., 2 connect. baths, single beds. Beautifully furnished. BEacon 4009.

ATTENTION, tourists! Beautiful rooms, priv. baths, excellent board. IDYLLWILD INN, 4972 Pasadena ave. Ph. GA. 5785.

NICE DBL. RM., ADJ. BATH, TWIN BEDS, IN PRIV. HOME. SELECT MEALS. SLP. PORCH. GAR. 665 S. HARVARD.

BUSINESS woman to share a suite with other ladies, single bed, everything 1st class, best of people, reas. 550 S. Hobart.

BEAUTIFUL large room for young married couple or 2 girls, excellent meals. Reas. Close in. 1346 S. WESTLAKE. BE. 5708.

ROOM and board in beautiful home, private bath, connecting rooms if desired. Garage. 1326 S. ST. ANDREWS. EM. 3094.

PLEASANT room with excellent board in home of nurse in foothills. Semi-invalid or elderly person preferred. GA. 1006.

$8.50 RM., with excellent board, young people. 1175 W. 37th st. BE. 8024.

BOARD and room for young man, Scandinavian preferred. 958 S. MAGNOLIA.

$9 WK., 2 in rm., lge. sunny. Good home cooked meals. 1802 W. 22ND. BE. 6189.

BEAUTIFUL room, twin beds, private bath. Excellent meals. 1124 S. ALVARADO ST.

1119 S. HOOVER, single rms., for bus. people, morn. & evening meal. $45. L car.

REAL home for elderly people. Beaut. surround. Splendid rm. & bd. Reas. OL. 5291.

968 ARAPAHOE, front rm., run. water, 2 or 3 people. Excel. meals. DU. 8347.

NICE, airy rms., excellent meals, chicken din. Sun. Reas. 1243 S. Westl'k. BE. 6357.

REAS. rates. Very close in. Pleasant & homelike. Southern cooking. DR. 9025.

COMF. rm., priv. bath, home cook. Reas. rates. 323½ S. Berendo. WA. 4475.

BEAUT. cor. dbl. rm., priv. bath, excel. mls., well apptd. hse. 981 S. HOOVER.

$10.50 & UP for bus. people, good home cooking. 601 S. VIRGIL. DR. 0890.

119 N. HOBART. Large sunny room, best table in L. A. Gar.

ROOMS with board, men only. Call 554948. 801 BEACON AVE.

WIL. dist. Room, board, to young school or emp. girl. $30 mo. DR. 4235.

RM. in private home, twin beds, home priv. Meals opt. 3857 MONTCLAIRE ST.

Rooms and Board for Children

WANTED—Refined cultured girl, 8 to 18 yrs. to room and board in beautiful Wilshire residence, nr. schools & churches. Music if desired, mother's care. HO. 7348.

5863 ANGELES MESA DR. Have a wonderful system of feeding and training bottle babies under year old. UN. 1044.

GOOD care given little girl, nice hskpg. rm. for parents. Ph. BE. 0677 or call Monday. 1400½ BOND ST.

BOARD for 1 or 2 children, rm. for parent, nr. 23rd st. 2320 Scarff st. BE. 7774.

GOOD board and care for 1, 2 little girl in nice home, nr. school. GA. 6401.

BERENDO, 1216 N. Home for boys, 4 to 7, with parents, near school. 599267.

TO LET—HOUSEKEEPING
Rooms

PHONE your want-ad to The Times. No credit arrangement necessary. Courteous experienced ad-takers, day and night, will help you with your copy, if desired. METropolitan 0700.

NICELY furnished front room and kitchenette, good neighborhood, close in; ladies pref., rent reasonable. 2428 BUDLONG. W. Adams car. BE. 6931.

PATTERSON HOTEL, 316 CLAY. $3.50 up. Rooms with or without light housekeeping. Continuous hot water. ELEVATOR. 317 SO. HILL.

4 LARGE fur. rms. for hskpg., gas, lights, water, telephone & gar. $50. 4718 S. FIGUEROA. AX. 1884.

CENTRAL Hollywood 1 rm. furn. apt. $20. 1247 ORANGE DR. HO. 6683.

$20—WEST ADAMS DIST. 1 rm. & kitch., lights, phone. 1683 W. 23RD ST.

LARGE rm. & kitchenette, $25 mo., everything incl. 2417 Budlong. BE. 0656.

$6 PER week, lovely rm. & kitchenette, everything furn. 1129 W. 21st st. BE. 3400.

$20—WEST ADAMS DIST. 1 rm. & kitch., lights, phone. 1683 W. 23RD ST.

$5-$7. Nice lge. frt. hskpg. rms., also slp. pch. $3. Gar. or free pkg. 1500 W. 20TH.

HOUSEKEEPING rm., close in, $3.50 & $6.50 per week. 1039 S. HILL.

$20, $25—RM. & kitchenette and gar. Nicely furn. 2627 ORCHARD. BE. 5028.

$4 WK., close in, off W. 7th st. Clean, sunny rm. 735 STEWART ST. 53544.

LOVELY hskpg. rms., $5 wk., $20 mo., incl. gas, elec., garage. 908 W. 18 st. AT. 6879.

TO LET—APARTMENTS—
Furnished

ELEANOR MARIE APTS.
544 N. HELIOTROPE DR. Very desirable singles, reas. H car.

$45 UP. PENOBSCOT APTS. $45 UP. The best arranged large singles. Dressing rooms, large closets, breakfast nook, garage. B car. 668 S. BERENDO. WA. 3333.

THE HOLTON ARMS apt. offers an unparalleled opportunity to enjoy a luxurious home economically. With servants you neither have to hire nor pay. 405 W. ADAMS. WE. 4872.

$45—LE PERE APTS. $45. Beautiful large double southern exposure. 528 N. HELIOTROPE DRIVE. H car.

$35—DELL COURT, 3211 W. Washington, good location, single apts., nicely furn. in overstuffed; suitable for couple.

3-RM. apts., $38 & up, newly furn. Lge. airy rms., all mod. conv. Walking dist. Hartford Terrace, 1425 W. 4TH. Stm. ht.

$50-$55—ARDMORE ARMS. Beautiful mod. dbles., gar., nr. schools, jan. serv., wkly. or mo. rates. L car. 985 S. ARDMORE.

SINGLE & DOUBLE APTS. FURNISHED & UNFURNISHED. STRICTLY MODERN. 5323 MONROE ST. Holly. 3760.

WESTMORELAND Gardens. Very choice apts. Best loc., large, sunny singles, dbls. with sep. bedrms. 533 S. Westmoreland.

ALHAMBRA APTS., 323 N. BROADWAY. Large sunny modern, piano, phone, gas, elect. Service included. $25 per mo. up.

LA BERTHA APTS. Single apts. by day, wk. or month. 24-hr. service. 960 S. OXFORD. DU. [illegible]

$30 TO $45. NASHUA APTS., large sunny singles, overstuffed, radio, elevator, janitor, walk. dist. 1421 W. 10TH ST.

$50 UP. JONETH APTS. WA. 0447. Excellent apartments & fine location. See these first. 157 S. BERENDO ST.

$40, $45 HOBART ARMS. Hollywood, new bldg., o'stuffed furn., up-to-date. 712 N. Hobart Blvd. HO. 3140.

LARGE rm. and kitchen, $35, and up, with light, gas, phone and garage free. 5633 LEXINGTON AVE.

LAFAYETTE SQUARE apt., $40 up. Beaut. overst. furn., new, str. mod., sing., serv. & pk. W car. 4173 W. WASHINGTON.

BOSTONIA APTS., NEW BRICK BLDG. Double & singles, nicely furn. Reas. R & D cars. 512 S. BONNIE BRAE. DU. 9100.

FORMOSA APTS. AND COTTAGES. SUMMER RATES. 7139 HOLLYWOOD BLVD. GRanite 1381.

WANTED—Congenial bus. girl or student to share new sunny apt. with girl student. DR. 9620. 815 S. LAKE.

$25, $35. LARGE LGT., AIRY, MOD. FRT. apts. Rates reduced. ½ block from schl. 1508 GLENDALE BLVD. DR. 5252.

TO LET—APARTMENTS—
Furnished

AMBASSADOR DISTRICT.
THELMA ELIZABETH APTS.
233 S. KENMORE.
BEAUTIFULLY FURNISHED INCLUDING MOHAIR OVERSTUFFED, RADIO IN EACH ROOM, ALSO A BEAUTIFUL RECEPTION & BALLROOM FOR THE CONVENIENCE OF OUR GUESTS. REASONABLE RATES, INCLUDING GAS, ELEC., LAUNDRY & MAID SERVICE. INSPECTION INVITED.
MRS. WM. BARNABY, MGR., PHONE WAshington 1580.

WE have no winter rates. Same low rent all year around. $50 UP. Inc. priv. phone, gas, lights, service. NEW MARLYN APTS. 836 Fedora Street. Near 8th st. N car. One-half block Ambassador Hotel. Elegantly furnished singles. Catering to the most refined.

NEW CUMMINGS APTS. HOTEL.
SPACIOUS 2 COR. SINGLES & DOUBLE NOW AVAILABLE. ROOMS MEASURING 18x27. A REAL HOME. CLOSE IN. MAID & JANITOR SERVICE. IF YOU APPRECIATE REFINED ATMOSPHERE AMONG LOVELY PEOPLE, MAKE YOUR HOME HERE. ANY W. 7TH CAR WILL BRING YOU TO 1348 INGRAHAM, COR. VALENCIA. PHONE 554715.

THE KENDIS HOTEL APTS. GRAB THIS AD and secure winter quarters where you will have steam heat and phone service all night. Apts., with twin beds from $50 TO $200. We cater to professional people. We have our own private garage. 1710 WEST 6TH ST. Take D car.

PRINCE RUPERT APARTMENT HOTEL. NEW AND ELEGANTLY FURNISHED. LOCATED CLOSE IN. DAILY AND WEEKLY RATES, REASONABLE MAID SERVICE. TOURISTS GIVEN SPECIAL ATTENTION. ALL NIGHT SERVICE. INGRAHAM, CORNER WITMER. DRexel 5800.

HOLLYWOOD
SOMERSET APTS. Cor. Franklin & Gower. HEmp. 4161. Spacious singles and doubles. Incl. light, gas, and weekly maid serv. Night & day switchboard. $70 up. No objection to children.

SEVILLA APTS. 1 block from 6th and Western. Exclusive Wilshire District. New, spacious singles, dressing rooms, breakfast room, incl. light, gas, phone. Attractive weekly and monthly rates. 339 S. MANHATTAN PL. FI. 4263.

(2) 4-ROOM apartments, in new duplex, large garage, beautifully decorated and elaborately furnished. Complete in every detail. Must be seen to be appreciated. Lease to responsible tenant. $70 each. See FRANK A. BOEHLIN, 6705 Venice Blvd., Culver City.

HEDVIG APTS. 1819 N. Kingsley Dr. HO. 7019. The best high-class new single apts. in Hollywood at very reasonable rates. TWIN AND DOUBLE BEDS. Rent includes light, gas, phone, laundry and service. $60 and up.

HANFORD APARTMENTS. 402 SOUTH CORONADO ST., NEAR WESTLAKE PARK. $50 PER MONTH, INCLUDING WEEKLY SERVICE, GAS, ELECTRICITY AND TELEPHONE WITHOUT ADDITIONAL CHARGE.

L. A.'s FINEST, $45. Beautifully furnished, every convenience, new, strictly mod. Free ph., service, and parking. "KANSAS ARMS," 4218 Kansas ave., at 42nd off Vermont at Manual Arts High.

BIEBER APTS., 871 S. NEW HAMPSHIRE. Single Apts., $50 and $55. Double Apts., $65. Tile baths, shower, dress. rms., maid service. Bet. Wilshire dist. W. 9th st. car to 9th and Vermont, walk one block west.

$50 UP. JENSEN APTS. $50 UP. ALL CONVENIENCES. Singles & doubles, everything new, 12 minutes from Broadway. 1706 SUNSET BLVD.

EL MIRADERO
Refined quiet apartment home, new, modern, doubles and singles. 5424 FRANKLIN AVE., HOLLYWOOD.

THE CHATEAU. 100 N. KENMORE. WAsh. 1911. Clean, exclusive, twin beds, doubles with floor beds and 2 baths. Beautiful grounds, garages. Rates reasonable.

NEW RADIOLA COURT APTS. Single, wonderful radio, completely furn., overstuffed, bkfst. nook, built-in ice box, spotlessly clean. $40. ¼ blk. Vermont car. 1550 1-4 W. 22ND PLACE. HE. 8101.

$55 UP. Best furn. apts. in Hollywood. Just built, grand view. Each apt. has separate outside entrance, on bus line. HILLHURST GARDENS. 2065 Hillhurst ave. Phone 597283.

$50 UP. NORMA APTS., HOLLYWOOD. 1851 N. NORMANDIE, COR. FRANKLIN. Large singles and dbles. Nicely furn. Phone, gas, lights, service. OL. 3316.

$45-$60—STANGE APTS. Choice cor. sgls., bkfst. nk., elev., steam heat, box spgs., dir. ph., pk. sp. 351 S. Witmer. Walk. dist. S & D cars.

LA VERA APTS. 922 S. LAKE ST. $50 UP. BEAUTIFULLY FURNISHED. Shower baths, 2 blocks Westlake Park.

THE FANTA APTS. Beautiful large, airy singles. Walking distance, very reas. rates. 1001 S. UNION AVE., N & L cars.

$45 & $50—SIERRA Vista Apts. Singles beautifully furnished, near Western and Santa Monica. 5436 SIERRA VISTA ST. Ph. GR. 6550. Mrs. Benedict.

CAMBRIA UNION APTS. DR. 2443. 728 S. Union. Rooms $25, apts. $35 up. Also weekly rates, large, comfortable, all outside, close in, beautiful grounds.

$30 AND UP. 832 SOUTH FEDORA, N CAR. NEW DEODAR APTS. RENT INCLUDES MANY EXTRAS.

SORRENTO GARDENS. New single and double apts. in Hollywood's finest gardens. Private entrances. 1622 N. SERRANO. GR. 6001.

$40 UP, new beaut. large single apts. elegantly furn. Cor. 18th & Bonnie Brae. 1 blk. from Washington st. 3 car lines. 10 min. to town. Direct ph. BE. 7206.

LENORE APTS. 816 S. BERENDO ST. Attractive large singles, $40 up. DIRECT PHONES. S CAR.

BIMINI APARTMENTS. Most comfortable singles and doubles in L. A., at very reasonable rates. 117 BIMINI PLACE. WAsh. 2748.

THE BURLINGTON. Beaut. furnished apts., Westlake dist., large lobby. Ballroom, steam heat. 9TH AND BURLINGTON. DR. 0497.

2023 S. WESTERN AVE., 5 rms., newly decorated, yard, garage, children welcome. $60. 1st floor, $50. 2nd floor, biggest value in town. PH. 70126.

4 LARGE ROOMS and entry hall, completely furnished, sleeping accommodations for four, steam heat, service very reasonable rent. 620 S. CORONADO.

ARE you looking for a real home? Brand new singles. The place of courtesy and service. Reasonable. 6534 FOUNTAIN. Holly. 5484.

FRANK APTS. SINGLE APTS. NEWLY FURNISHED. $35-$40. 6TH ST. CAR. 461 WITMER.

WILSHIRE dist. Lovely new bung. apt., ph. $43, gar. $3. Will care for child for bus. couple. H car. 737 N. ARDMORE.

SPACIOUS SINGLES & DOUBLES, unit heat, tel., gar., high, close in. Adults, Gentiles. D or I car. 201 S. BONNIE BRAE.

WESTMORELAND ARMS APARTMENTS. 8TH AND WESTMORELAND. NEW, beautif. furn. singles & doubles.

$10 PER week, strictly modern apartments. Two blocks Westlake Pk. Special monthly rates. 1640 SHATTO ST.

THE ST. ARTHUR APTS., 2014 W. 8th st. Courteously answer phone inquiries regarding singles & doubles. DU. 3221.

ASTORIA APARTMENT HOTEL. 248 So. Olive. TRinity 4438. Single apts. $30 up. In center of city.

COPLEY SQUARE—New brick bldg., elev., sgls. $40 up. 2810 LEEWARD, bet. 7th and 8th, nr. Hoover. DU. 7702.

$35 UP—FINKLE ARMS. Attractive, nicely furn., single, double, walk. dist., wkly., mo. 912 S. FIGUEROA.

$40—SUNNY front cor. single, all mod. con. Close in. D car. 526 S. UNION AVE.

1303 SANTEE ST. Beautiful furnished apt. All modern. $30 mo.

NEW, nicely furn. single apt., close in. Reas. rate. 450 S. WITMER. DR. 5476.

$30 UP. HALE APTS., 1414 W. 10TH ST. Attractive singles. Modern. Adults.

3-ROOM APT. AND GARAGE, NEAR TWO SCHOOLS. CALL 650 N. MADISON AVE.

$35 UP—HOPE, 1130 S. FRA APTS. Mod., new, dec. Steam heat. Wk. dist., wk., mo.

$30—Brownell Apts. Nr. Westlake. Beaut. furn. Service. 916 S. Lake st. N car.

$25, SING., apt. Well furn., everything inc. Prking. sp. 2943 Walton av. BE. 9583.

2-RM. apt. $7. Also 3-rm. sunny, everything furnished, gar. 1328 W. ADAMS.

APTS. $20 up, rooms, $3, all outside, quiet & homey, close in. 442 NO. FREMONT.

DU VAL APTS., 457 Witmer. New single apts., $30 up, walking distance D car.

4 RM. apt. $40 per month, close to schl. and car line. 3001 7TH AVE.

4 RMS., modern. Gar. $32.50. 3935 MONTCLAIR, 2 blks. So. of W. Adams. 73522.

MOST reas. in city. IONE APTS., 2913 S. Flower. Mod. sgls. & dbls., priv. baths.

$20, $45. Sgls. dbls. & rms. Montalva Apts. 982 Kip st., blk. W. Figueroa, off 7th.

4 RMS., $60. 513 N. Bdwy., over tunnel. Walk. dist., high, quiet. BRdwy. 1333.

$25. LARGE living rm., bedrm. & kitchen. Ph. 554636. 206 S. BURLINGTON.

$30—Close in, lovely sgl. apt., ph., gar. incl. Adults. 169 S. Burlington. DU. 3241.

$30—Cosy sing. apt., everything furn. Priv. ent. 1259 W. 30TH PL. BE. 2064.

TO LET—APARTMENTS— Furnished

BIG REDUCTION IN RATES at NOTTINGHAM LANE APTS. "A BIT OF OL' ENGLAND." in HOLLYWOOD.

We have just greatly reduced the rates of our magnificent four room individually furnished homes. Complete service is maintained. 1002 N. MARIPOSA ST. Tel. 598-893. 1 blk. South of Santa Monica Blvd.

NEW APARTMENTS. BEAUTIFUL SINGLES. Beautifully furnished, single apts. include living room, dressing room, bathroom, including shower, kitchen and dining alcove. Rents reasonable. NORMANDIE ARMS APTS., 4530 South Normandie.

HOLLYWOOD. HILLVIEW APARTMENTS. 6533 HOLLYWOOD BLVD., COR. HUDSON. Single, double and 4 room apts., newly furnished and decorated, day and night switchboard, gas, lights, daily and weekly maid service.

$47.50 MO. BRAND NEW, RICHLY FURNISHED. WONDERFUL EFFECTS IN EGYPTIAN ARCHITECTURE, TILE BATHS. A WONDERFUL HOME AT HALF THE PRICE. SAHARA APARTMENTS. 1020 S. KINGSLEY DR. W. 11TH ST. CAR TO KINGSLEY DR.

OREGON APTS. 236 N. VERMONT AVE. WA. 8533. Before locating for the winter inspect these new modern beautifully furn. apts. Rates $40 month.

NEW HOLLYWOOD NEW VAN CARLTON APTS. Van Ness, 1 blk. south Hollywood Blvd. Spacious singles; twin and double beds. CARPETED BREAKFAST ROOMS. AN EXCLUSIVE AND REFINED HOME. PRICES VERY REASONABLE.

BROWNLEIGH APTS., MA. 8648. 626 St. Paul st. D car. Lovely winter home, every room and bath steam heated, filled with sunshine away from noise and dust. Easily accessible to church, theater and shopping district. COME AND SEE.

VARSITY APTS. HOTEL ROOMS. Wonderful location, beautifully furnished. Gas, lights, hot water included, near university, schools, cafes and stores. DAY, WEEK OR MONTHLY RATES. 719 HELIOTROPE DR. R CAR. HO. 1093.

MURRAY APTS., 1026 WILSHIRE BLVD. Newly decorated, nicely furnished, front double apts., overlooking southwestern part of the city, electric elevator, tourist taken care of, by day, week or month. Reasonable.

JUNIOR APTS. 640 S. GRAMERCY PLACE. WILSHIRE'S MOST EXCLUSIVE RESIDENTIAL DIST. DBLES. REG. BEDRMS., TWIN BEDS. LUXURIOUS SINGLES. DAILY MAID SERVICE.

BEAUTIFUL NEW MEDLEY APTS. 1420 ALVARADO TERRACE. DOUBLES AND SINGLES. GARAGE. MAID SERVICE. PHONE BEacon 0029.

JUST OPENING. $45 UP. ARLEN APTS. $45 UP. 1 BLK. N. WESTLAKE PK. Spacious airy singles, elegantly furn., lge. dressing rms. & kitchens, brkfst. nks., showers, service. 416 S. GRAND VIEW.

GRAND VIEW ARMS. 1200 S. HOOVER ST. $55 and up. Steam heat. Beautifully furn. Single and double apartments. 10 minutes from Broadway. L or P cars. DRexel 9226.

THE HUB OF HOLLYWOOD. BRIGHT CHEERFUL NEW AND ELEGANTLY FURNISHED OUTSIDE APTS. 1½ BLKS. FROM GRAUMAN'S THEATER. REDUCED RATES. 1525 CASSIL PLACE. HE. 4228.

MONT FRANCIS. 2931 FRANCIS AVE., between 8th and 9th sts., off Vermont ave. N car. $45 & up. NEW, ATTRACTIVE SINGLE APT., well furnished. Lots of sunshine and closet space. Phone DR. 1221.

$45 UP. BEAUTIFUL FURNISHED APTS. Roof garden, complete janitor service, friendly management, choice location, close to Westlake and Lafayette Parks. 676 S. RAMPART BLVD. DU. 8638.

CAPPELLINO ARMS. NEW AND ELEGANTLY FURNISHED. Single and double apts., walking dist. Maid service. 915 GRATTAN ST., 1 blk. east of Union. N car.

FRANDORA APTS. 622 SO. SERRANO ST. EXCLUSIVE ELEGANCE IN SINGLES & DOUBLES. ALL OUTSIDE ROOMS. WILSHIRE'S NEWEST. DRexel 7449.

Grand at Fourth—On the hill. ZELDA APTS. Beautiful singles and doubles, 1 blk. from Biltmore, 2 blks. from Broadway. RATES REASONABLE.

STRIKER APTS. Modern brick bldg., steam heat, downtown, all outside apts., hotel service. Only $40. 454 S. FIGUEROA.

WILSHIRE DIST. NEW GIRARD APARTMENTS. 1515 WILSHIRE BLVD. Desirable singles, doubles, beautifully furn., reas. rates, walk. dist. DR. 1453.

CHEVY CHASE APTS. SINGLES. RATES REASONABLE. 1427 ACACIA ST. TAKE D OR C CAR. PHONE DR. 7212.

LIVE DOWNTOWN, ½ BLOCK BILTMORE HOTEL, 2 BLOCKS 7TH ST. NEWLY DEC. SINGLES, $40. DOUBLES, $60. LOW WEEKLY RATES. THE SHERWOOD, GRAND AV. NR. 5TH.

1711 N. ALEXANDRIA. HOLLYWOOD. Desirable single apt., dress. room, dining nook. Phone. Rent $55.

$45 UP. COSMOS APTS. DBL. $60. 1 blk. Westlake Pk. Exceptionally large, bright modern apts. Maid service. 508 S. PARK VIEW ST.

HEART OF WILSHIRE DIST. Spacious 6-room apt. Elegantly furnished. Maid service. Garage. Must be seen to be appreciated. 212 S. KENMORE.

CHANDLER APTS., 1211 W. 11th st. Single apts., overstuffed furniture, modern, janitor service, close in. Reasonable.

OLIVER APTS.—Clean light singles and doubles. Near Westlake Park. $50 up. Hotel rms., $20 to $25. 730 Beacon st.

NEW BENTOLA APTS. REDUCED RATES. 6766 LEXINGTON, COR. HIGHLAND. Investigate these values. GR. 0651.

$30-$50—BUNKER HILL AVE., 345 N.—Lge., airy, quiet apts. and dbls. Bit.-in bds., all conv. Fine vw. Wlk. dis. 3 cars.

$45 UP—LA REA APTS.—$45 UP. DESIRABLE DOUBLES AND SINGLES. 2849 SAN MARINO. DRexel 6162.

$30—CLOSE in lovely sgl. apt., phone, gar., free. Adults. 109 S. BURLINGTON. DU. 3248.

FREMONT Terrace, cor. 12th & Mullen. Near L. A. High School. Splendid apts., $35 to $50. Stucco court. See them.

COSY 1 & 2-rm. apts., $4 to $6.50, everything furn. Free park. 1943 E. 3.

2-RM. apt., newly furn. & decorated, private bath, gar. $35. 645 E. 20TH ST.

2-RM. apt., close in, West Adams car. 10 min. to Broadway. 1449 CONSTANCE ST.

824 SOUTH RAMPART. $40 AND UP.

FOR RENT, BEAUTIFULLY FURNISHED single & double apts., 2601 FRANCIS AV.

ATT. sgl. & dbl. $30-$40 up, st. ht. Burnadette Apts. 1031 Grand View. DR. 4082.

$422 1-4 S. HOPE. SINGLE, DOUBLE. GOOD QUIET LOCATION. M & J CARS.

2 TO 6-R. apts. 1524 Wilshire, with garage. $25 to $75. Good neighborhood. 554165.

LARGE, airy attrac. apt., 2 blks. from Broadway. 126 S. OLIVE. DU. 2138.

3-ROOM SUNNY APARTMENT, GAR. REAS. TO ADULTS. 1500 W. ADAMS. BE. 4244.

$35 UP, incl. lights, nr. Westlake Pk. SHARON, 738 S. Coronado. S car.

$35 UP, MELROSE APTS., 4286 Melrose. Cosy, new, H or V car, parking. HO. 1892.

LEEWARD, 751 S. Hoover, large, cool, modern apts., $40 up. DR. 7064.

MIDWICK APTS., 809 W. 23RD ST. NEW, MODERN, SINGLE, SUNNY COR.

FOR RENT—2-room apts. $25. Single rooms $4. 1437 OAK ST.

2-RM. apt., $30. Quiet. U car marked 39th & Western. 3836 WALTON. UN. 5492.

3 & 4 RMS., bath, front porch. $35 up. Gar. extra. H car. 167 S. COMMONWEALTH.

TO LET—APARTMENTS— Unfurnished

$40. BED, din., living, kitchen, bathrms., wall bed, gas rad., hot water, all improv. Shrubs, flowers, gar., $5 ex., no small children. 4568 EDGEWOOD PL. Blk. from L. A. High. Owner, WH. 1643.

BELMONT SQUARE APTS. 214 COLUMBIA PLACE, PHONE 52994. Latest features, Priv. phones, Jan. serv.

FOWLER APTS., 1110 W. WASH. Modern single and double apts., furn. and unfurn. Rent reasonable.

$40—SPLENDID LOCATION—$45. 4 rm., strictly mod. Near S.B.U.C. H car. DR. 3851. DOWELL APTS., 4811 Melrose.

3-RM. UP-TO-DATE APTS. 2315 W. 12TH, CORNER ELDEN. BEacon 8696.

IN BEAUTIFUL PATIO ANDALUZ, 3-rm., exc. Wilshire apts. $40. 2 beds & dressers. 2-rm., $30. Garden Apts. Gar. WA. 7116.

$45—NEW Wilshire, 3-rm. apts., lge. living rms., bedrm., extra bed, priv. ent. Unit heat. S car. 212 S. CATALINA.

NEAR AMBASSADOR, new 3 rms., large living-rm., bedrm., dress. rm., built-in bed, walls dec., gar. 622 S. NORMANDIE.

SINGLE & DOUBLE APTS.—Strictly mod. 5322 Monroe nr. Western. HOlly. 3760.

14 RMS., part or all, $110, 4 gar. 1436 BOND ST. EM. 5802.

LOVELY loc., large living rm., firepl., built-ins. 1310 S. GRAMERCY PL. 72298.

NEW and modern single apts., $20 mo. Apply 1415 S. MARENGO ST., Alhambra.

11-RM. home, Wilshire district, 24-rm. apt., Hollywood, $8 rm. WA. 6558.

NEW single apt., lge. yd., close in. N or W car. Your own price. 1950 Bonsallo ave.

TO LET—APARTMENTS— Unfurnished

$45 AND UP SINGLES AND DOUBLES.

NORTH AND SOUTH HALL APTS. 412 SO. RAMPART. DR. 7794. New building, kitchen and breakfast nook, wall beds. Doubles with 2 baths. Wilshire district, nr. Lafayette Park. H CAR AND BUS TO THE DOOR.

WILSHIRE DISTRICT. Beautiful 3-room apt., with garage, just off 3rd st., large living-room, bedrm., kitchen, with white range, breakfast-rm., with Windsor chair set, hand decorated walls. 238 S. ALEXANDRIA.

$80-$85, 5 beaut. lge. rms., in fine loc., mahog. wd.wk. bit. in. feat. So. Flt. Tile bath, gar., on alley. Stor. htr. Soundproof. Adults. Per. tenants. 4172 SO. FIGUEROA ST.

$20 PER mo., sgl. apt., newly dec., opp. school. 4504½ S. NORMANDIE. UN. 2889.

VENDOME TERRACE APTS., 344 S. VENDOME, at Hoover. Mod., single. $32.50.

TO LET—FLATS— Furnished

West and Northwest

7 RM. Wilshire flat, 3 bedrooms, 2 tile baths, lovely furnishings, Chinese and oriental rugs, twin beds, $250. MRS. JACKS. O'CONNELL & WHITE. 4060 W. 6th St. at St. Andrews. FI. 4667. FI. 4667.

6 RMS., Wilshire dist., beautiful sunny upper, completely furn., mahog. overstuffed, Haviland china, front porch, every convenience, available now. 2964 W. SEVENTH.

6-RM. beaut. furn. close in, res. section, o'stuffed furn., twin beds, reas., encl. small apt. 621 S. HARTFORD. 582326.

5 RMS., nicely furnished, duplex flat. Oil on canvas walls, tile sink, bath, shower, phone inst. Nr. N car. Very reas. 826 S. BERENDO or call DR. 5418.

5 and 4-ROOM unusually furnished Spanish flats, large rooms, hand painted walls. Nothing finer in Hollywood. Gar. and ph. Greatly reduced. 1934 ARGYLE AVE.

5 RM. lower duplex, newly renovated. Fireplace light, airy, comfortable. Owner's home, 1820 S. KINGSLEY DR. Rent $75. Ph. 71113.

5-RM. flat, partly furn., near Hollywood High School. $45 per mo. 7124 FOUNTAIN AVE. Ph. GR. 7396.

FIVE modern rooms and breakfast nook; unusually furnished, all new garage, etc. 3843 W. 27TH. W. Adams car to 9th.

5 ROOMS, 2 bedrooms, tile kitchen & bath, overstuffed furniture. 5273 SUNSET BLVD. GR. 1408.

5 RMS., 2 REAL BEDRMS., 1ST CLASS, MOD., BEAUT. SURROUND. HEART OF HOLLY. 1920 N. ARGYLE, Nr. Franklin.

5 RMS. completely furnished, upper flat, ideal location. 6110 DE LONGPRE. 1 blk So. of Sunset. Call 597-773 for appt.

5-RM. Wilshire, newly furn. Gentile adlts. 226 S. NEW HAMPSHIRE. WA. 7507.

5-ROOM, nicely furn., rent reasonable, inspect. 1737A S. ARAPAHOE. BE. 9711.

5-RM. upper so., beautifully furn. 974½ S. HOOVER. DU. 9528, nr. L car.

5-RM. flat, $37 S Vermont. Well furn., excel. loc. for small bus. & home. DR. 7125.

5 RM., ½ dble., Hollywood, $70. Near high school and car line. 7010 LEXINGTON.

5 LGE. rooms, 2 bedrooms, nr. Westlake Park. $50. 421 SO. ALVARADO. DR. 8121.

5-RM. furn. flat, lower so., blk. from Ambassador. Rent $100. 737 S. BERENDO.

5 OR 6 rm. furn. flat, walk. dist. Radio, furnace heat. 1248 W. 4TH, cor. Bixel.

4-RM. upper flat, 3 exposures. Beautiful Italian building. WILSHIRE DISTRICT. Janitor service. Adults. No pets. H car. 15 mins. to 7th & Broadway. 838 S. VENDOME. DU. 0696 or GA. 6435.

4-RM. beautifully furn. flat, nr. Wilshire Blvd. and La Fayette Pk. Large living rm., with wall bed, lovely bedrm. with twin beds, dining-rm., kitchen, tile bath. 2816 SUNSET PLACE. WA. 1629.

4 LARGE modern rms., well built, well arranged, artistic, clean, new, attractive, partly furn., rugs, range, Holmes bed., gar., S.E. and W. exp., 12 min. out. 318½ N. RAMPART. DR. 8416.

4-RM. completely furn. Ideal home, overlooking Echo Lake. $65, includes gar. Adults. 1048 Kensington Rd. 55156.

4-RM. beautifully furn. flat, lge. liv. rm., tile bath, shr., sink. Wond. loc., nr. S car, stores. Adlts. 5320½ Romaine st.

4-RM. furn. upper or lower flat, $40, gar. $5. AT. 0053. 1145 W. 18TH ST.

4-RMS., 2 beds, o'stuffed furn., gar. $75. 4650 Maubert Av. Hollywood. 598233.

4 RMS., D. SPRING BED, COMPLETELY FUR. GAR. REAS. 1516 WINFIELD. L CR.

4-RM. lower duplex, attractively furn. Gar. 1812 N. BERENDO. 595084.

4-RM. UPPER FLAT, NICELY FURN., sleeping pch. & gar. 1080 S. BURLINGTON.

4 RMS., 1 block Westlake. Newly decorated, 2 beds. Phone. 2218 W. 8TH ST.

4-RM. flat, nicely furn., close in. 2645 S. Normandie. $37.50, less on lse. MA. 1278.

3-RM. SPACIOUS FLAT, cut from $75 to $60 per mo. 811 N. VAN NESS AVE. This flat is nearly new and strictly modern. Beautifully furnished with Chinese rugs, overstuffed fur. Regular bedrm., also built-in bed. Breakfast nook, tile bath with shower. Gar. if desired. Must be seen to be appreciated.

3 LARGE, clean, airy rooms, dressing rm., gar. 2422 Juliet St. "2" or "3" car.

3 LARGE AIRY ROOMS, BATH, ATTRACTIVELY FURNISHED, 2 WALL BEDS, PHONE, $75 MO. 1021 W. 7TH ST.

3-ROOM UPPER FLAT, NICELY FURN. Can sublet front room. Cont. hot water, phone. $65. 306 N. FIGUEROA.

3 RMS., comp. furn., dress. rm., gar. Adults. 2422 JULIET ST. 2 or 3 car.

3-RM. well-furn. upper flat, pch., 2 beds, hdw. floors; rent reas. 1334 S. Catalina.

3-RM. up., 2 bds., 2 pchs., drs. rm., hwd. firs., $40. 1425 Mohawk st. DU. 7765.

$250. ½ blk. north of Wilshire Blvd., attractively furnished lower south apartment of 6 large rooms, 3 bedrms., 2 baths. Most artistically furnished throout. CALL DU. 3300. MISS RUSH OR MRS. WOOD. LAACK & WILLIAMS, 6TH AT OXFORD.

$40— THE VERSET —$42.50. 4551 Fountain Ave., Hollywood (near Sunset and Vermont.) Phones, showers, outside deliv. busses and both cars. Garages. 591683.

RAMPART, 400 S. 5 rm. attractive So. upper, green bus. H car. 5c fare. Right party can rent rm. Refs. DR. 4382. GR. 6516.

1858 W. ADAMS, CHARMING 4-RM. FLAT. PERFECT APPOINTMENTS. ALL COMFORTS OF A NICE HOME.

$45 & $55. Large well-arranged & furn. 3 & 4-rm. flats. Ph. & gar. incl. 1 blk. no. Sunset Blvd. 2027 Reservoir cor. Alvarado.

$65—5 ROOMS & garage, near school, nice yard, no objection to 1 child. 1610 S. WESTMORELAND, 2 blks. E. of Vermont.

UPPER duplex, furnace heat, 1 block from school, $110 per mo. 1067 VERDUN. Call WH. 4176.

$65—3 rms., airy, quiet front porch, gar. 2 adults. 1277 W. 23RD. BE. 0091.

BEAUTIFULLY FURN. FLAT. IDEAL LOC. 2 BLKS. OF AMBAS. 938½ S. CATALINA.

$35—FLAT, 3 rooms and bath. 973 EL MOLINO ST. "L" car. Phone 70539.

South and Southwest

5-RM. well furn. sleeping porch. Gar. $65. 831 W. 40TH PLACE. M car.

5 RMS., piano, extra wall bed, tile bath & sink. HU. 6737-J. 3847½ SO. FLOWER.

4 LRG. beaut. rms., finely furn., real shr., ex. loc. nr. car line. 1316 SO. MANHATTAN PL.

4 ROOMS, large and pleasant, no linen or silverware, $35 month. Garage, $5. 1450 WEST 28TH ST.

4 & 3-rm. flats, nearly new, clean, sleeping porch, 2 beds, decorated walls, garage, adults. $50 up. 4846 S. OLIVE.

3 RMS. NICELY FURNISHED, 2 DISAP. BEDS. GAR. 4108½ S. NORMANDIE.

LOVELIEST APTS. IN CITY FOR MONEY—$45 TO $65, 2 OR 3 BEDS, O'STFFD. FURN., NEW, 3940 S. HILL. M CAR.

$45—ELEGANTLY furn. ½ double bung. 2 beds & slp. pch. Adults. 3915 Dalton.

East and Southeast

4 RMS., upper bath & sleeping porch, all built-ins, newly furn. Adults. $45 mo. Ph. AN. 5614. 2511 E. 4TH ST.

113½ EAST Santa Barbara, 3 large rooms, slp. porch, clean, upper south exp.

UPPER and lower 3 large rooms, clean, well furn. Call 2806 MAPLE. Mrs. Judge.

TO LET—FLATS— Unfurnished

West and Northwest

9 ROOM upper flat, tile sink & bath, maid's room & bath, Nr. school & Windsor sq. $125 mo. 815 WESTMINSTER AVE. WH. 7328.

6 ROOMS and garage, 272 S. RAMPART. Inquire HO. 7708.

8-ROOM FLAT. HOLLYWOOD'S FINEST, 1936 N. NORMANDIE AVE., N. OF FRANKLIN AVE. IN LAUGHLIN PARK. 8 RMS., 3 BATHS, 2 GARS. FURNACE HEAT, VERY LARGE ROOMS, NEW, FINE SURROUNDINGS.

7 RM. flat, mod., built in features, tile bath, extra toilet, furnace, basement, gar., 5c car line. 2319-2319½ 2ND AV.

7 RMS. and bath, modern, ½ blk. from car line, $65. Apply 1235 SO. EL MOLINO. BE. 3500.

7-ROOM upper flat, hardwood floors, garage, 2 bks. N. Westlake Park. $50. 262 S. LAKE. D car. DU. 9412.

7 RMS., 4 BEDS, GOOD FOR ROOMING-HOUSE. 1148 SO. ALVARADO.

6-RM. WILSHIRE, 2 BATHS, HAND DEC. UNIT HEAT. 558 S. HOBART. WA. 0978.

6 RMS., beaut. mahog., hot water heat, gar. 620 S. WESTMORELAND. DU. 2679.

6 LGE. rms., upper duplex, like house, 3 bedrms. Gar. 1667 W. ADAMS. BE. 2115.

6-RM. UPPER SO. FLAT, 2 BATHS, GAS FURNACE, WILSHIRE DIST. WA. 8240.

6 BEAUTIFUL rms., stucco duplex. 1746 ROOSEVELT AVE., nr. W. Washington.

6-RM. WILSHIRE & UPPER, MAH. WDWK. GAR. R CAR. 502½ S. MANHATTAN.

TO LET—FLATS— Unfurnished

West and Northwest

6-ROOM upper, Wilshire district, at 422 S. Western ave. Very sunny & airy, 3 bedrooms, 2 tiled baths and shower, garage, janitor service, $80; last year rented for $115. Open. OWNER. BR. 3039. Res. HE. 2807.

6 ROOM upper flat, 3 bedrooms, 2 tile baths, tile kitchen, garage. Very choice. $85 mo. on lease. 937 FEDORA ST., 1½ blks. S. Ambassador Hotel. Open for inspection.

6-RM. flat, one of the loveliest in Wilshire dist., sunny upper, extra large living & dining rm., solid mahogany finish, 3 bedrms., tile bath & shower. Tile kitchen & breakfast nook. Owner, WA. 5153.

6 ROOMS, south upper, unfurnished flat, exclusive finish, first vacancy in 5 years. Annual lease, $75 per mo., including garage. Adults. Vacant Oct. 15th. Call bet. 1 & 5 p.m. 316 S. RAMPART BLVD.

6 RM. flat, close in, 3 bedrooms, best location in city. Low rental. Gar. 282 SO. RAMPART. See MRS. MEAD or ph. HO. 3247.

6 ROOMS, Wilshire district, near Ambassador, 3 bedrooms, attractive, ½ blk. car. 750 S. NEW HAMPSHIRE. DU. 6653.

6-RM. flat, newly redecorated, beautifully terraced lawn, garage, $75. 324 S. WESTLAKE. Owner, DR. 8195.

6 LGE. RMS., 2 TILE BATHS, FURNACE, HI-CLASS WILSHIRE. 615 S. GRAMERCY.

6-ROOM LOWER FLAT, $55, 3 BEDRMS. CLOSE IN. 1610 W. 10TH. DR. 4078.

6-RM. WILSHIRE, SO. EXP. GAR. REAS. S CAR. ADTS. 224 S. CATALINA. GR. 0193.

5 RMS. 859 S. CATALINA ST. 5 RMS., 144 S. MANHATTAN PL. 4 RMS., 827 N. HELIOTROPE DR. 4 RMS., 827½ N. HELIOTROPE DR. In excellent condition, each with gar, janitor and water. Open. TU. 4524.

5 BEAUTIFUL large rooms, finished in mahogany and hand-decorated walls, tiled bathroom and extra toilet, garage, janitor service. AGENT ON PREMISES, 2 to 5. 156 S. NEW HAMPSHIRE AVE.

5 LARGE RMS., NEW UPPER FLAT. Finished in old ivory & Southern gum, tile features, four exposures, 2 fireplaces, exclusive & refined. Situated in a choice district of Hollywood. Garage. 1739 BRONSON, N. of Holly. Blvd. HO. 3968.

5 RMS., new 4-flat, up. or lower, gar. $65. Wilshire dist., nr. L. A. Hi School. 2 blks. Wilshire bus. Each has front porch, refrig., tile drain, bath & shower, lge. closets. 1024 Cochran av. Ow. WH. 3596.

5 L. SUN rms. NEW HI CLASS, nr. Wilsh. Blvd. and Windsor Sq. Lower, 2 furnace heated, tile baths. OPEN. Cor. NORTON AVE. & 4467 W. 5th st. WAsh. 4737. FAber 0207.

5-RM. LOWER SPANISH DUPLEX. Or 6-rm. upp. hall & sun rm., furn. mahog. finish, auto. water heater, ph., gar. Bus at cor. Adults. 618 N. Irving Blvd.

5-RM. beaut. Wilsh. south upper, mod., 2 bedrms., tile bath & shower, automatic hot water, gas range & gar. $75. 188 S. ARDMORE. Call DU. 7076.

5 LGE. rms., Spanish castle, mahog. & hand dec., gar., ph. Storerm., fine dist., reas. rent. 2616 EDGEHILL DR., 10th avenue, south of Adams.

5-RM. HALF MONTH FREE RENT—New, beaut. so. flat, 2 bedrms., tile bath, shower, bkfst. nook, nr. car & stores. 2007½ 3RD AVE.

5-ROOM unfurnished flat with extra wall bed, $65 with garage. Take H car to Dillon st. 3119 W. 3RD ST. Phone Glen. 2724-W.

5 LARGE rms., new, artistic flat, 2 bedrms., tile bath, sink, shower, bkfst. nook. Screen porch, garage. W. Adams dist. $60. 3852 W. 27TH ST. EM. 6024.

5-RM. upper, beautifully finished, light and airy, 2 bedrms., tile bath and sink, garage, janitor service. Wilshire district, 133 SO. ST. ANDREWS PL.

5 RMS., lower, Hancock Park, close to desirable schools, unit heat, hdw. finish, 1 blk. to R car. $75 per mo. 164 S. SYCAMORE. Open for inspection. DU. 2847.

5 LARGE rm. upper flat, new, mod., oak floors, ivory finish, plenty of light and air, good neighborhood, gar., paved alley. $47.50 mo. 647 1-4 N. Occidental Bl.

5 LARGE rm. lower, attractively decorated for particular people, tile sink, bath & shower, free rent on lease to Oct. 15. 1536 S. VAN NESS. 70164.

5 LGE. rms., liv. & din. rm. in mahogany, gar. Adults. Up. $90. Lower, $80, red. fr. $100. Open 2 to 4 p.m. 420 S. BERENDO. AX 1592, morns only.

5 & 4-RM. excellent neighborhood, nr. schl. bus, car. High & dry, hot water free. 3557 WHITE HOUSE PL. WA. 0014.

5-RM. mod. lower, 2 bedrms., gar. if wanted, ½ blk. to car or bus. Reas. rent. 4622½ PROSPECT AVE. 592-057.

5 LARGE ROOMS, MODERN, TILE BATH & SINK, GAR. $80 PER MO. 1154 4TH AVE. PH. 769464. C.S. PREFERRED.

5 RM. new Spanish stucco, so. upper, E. front. Gar. 3011½ KENWOOD. For price and particulars see OWNER.

5 ROOM beautiful modern flat, unfurnished, near S.B.U.C. 4451 BURNS AVE. Phone 591585.

5-RM. southern exposure upper or lower, all conven., nr. Melrose bus. Owner on premises. 620 N. WILTON. $75 & $80.

5 BEAUTIFUL rms., Wilshire, 2 blks. from Ambassador Hotel, lower N.E. exposure. 913 S. CATALINA ST. Garage. DR. 8379.

5-ROOM flat, new brick & tile bldg., mahogany & tiffany, L. A. High district. Rent reas. 1007 MARNE. Ph. WH. 7430.

5-RM. lower, No., tile sink & bath, garage & locker. $85 on lease. 812½ S. NEW HAMPSHIRE. DU. 6221.

5-RM. new stucco duplex, all latest features, tile & hdw. Gar., wonderful view. 1 blk. W car. 2034 WESTVIEW. 72933.

5-RM. new cor. duplex, hand dec. walls, tile bath, sink & shower, ph. L. A. High dist. 4850 DOCKWEILER. WH. 3476.

5-RM. brand new, light & airy. Gar. $70. Nr. Pico or 16th car. 1511 S. Bronson ave. 72354.

5-RM. upper, slp. pch., mod., reduc. to $45. Adults. Close in. Nr. P car. 1667½ Girard. 593601.

5-RM. UPPER, FINEST IN WILSHIRE. HAND DEC. WALLS, JAN. SERV. REAS. RENT. R CAR. 514 S. CATALINA.

5 LARGE rms., never occupied, separate gas furnace. Rent greatly reduced. No. of Hollywood Blvd. 5433 RUSSELL.

5 RMS., bkfst. rm., sleeping pch., gar., rent reduced. 1 blk. E. of Vermont, bet. 10th & San Marino. 984 MENLO AVE.

5-RM. mod. lower duplex, close in, gar. Phone installed. Rent $70. 1739 S. HOBART BLVD. 768-118.

5-RM. upper, modern, 2 bedrms. and wall bed, gar., close in, nr. Sunset Blvd. $50. 2618 MARATHON. DR. 9797.

5-ROOM new upper flat, up-to-date, 463 N. ARDMORE. HO. 4143.

5-RM. new beautiful flats, all modern conveniences. 924 S. MARIPOSA AVE.

5 RM. lower, mod., adults, gar., optional. 909 S. Catalina. Ph. DU. 8880, Apt. 84.

5 RMS., ideal, sunshine & ventilation, ex. bed, gar. 5926 Hollywood Blvd. GL. 1662.

5-RM. upper & lower sunny flats, 2 extra beds, gar. Adults. 1418 3RD AVE.

5 RMS., mod., 1 blk. Ambassador, beaut. grounds. 829½ S. NORMANDIE.

5-RM. beaut. Wilshire cor.; ext. bed, like new; only $55. 3869 W. 8TH. FI. 0691.

5 & 6-room flats, 207½ & 215 S. Vermont, $60 & $65. ME. 0793 or HE. 5102.

5-RM. upper flat, 2 bedrooms and bath, adults only. 1029 S. ALVARADO.

5 LGE. MOD. RMS., UPPER S. GAR. WILSHIRE. S CAR. 225 S. NEW HAMPSHIRE.

5 RMS., close in, 2 bdrms., extra bed, car sublet. $75. 1126 Elden ave. DR. 2969.

5 AND 4 rm., 1228-1230 4th ave. Low rent. Every conv. WA. 5757. EM. 5918.

5-RM. new, mod. 1 blk. H car. 134 S. CORONADO. Gar. FI. 3738.

5 RMS. & gar., reasonable. Children welcome. 1833½ S. HIGHLAND AVE.

5-RM. flats, $40 or 11 rms. suitable sublet. Walking distance. 1420 W. 10TH.

5-RM. upper, 2 bedrms. 2520 5TH AVE. High-class location. $60. WA. 1903.

5 RMS. beaut. new, dome ceilings, tile fin. 1709½ S. Bonnie Brae. BE. 1618.

5 RMS., tile bath, shower, fireplace, 1 blk. R car. 434½ S. NORTON. WA. 9468.

5 LARGE sunny rms. bath, shower, gar. 637 S. SERRANO. Nr. Wilshire Blvd.

5-ROOM beautiful large lower. 1334 2ND AVE. EMpire 2786.

5 LGE. beaut. rms. Str. mod. Gar. Ex. loc. Adults. Bet. Wash. & Adams. 2110½ 4 ave.

5 RMS., just completed. 1 blk. no. of Beverly, 2 blks. W. of West. 4925 Elmwood.

5 ROOM flat, $75 per month. DUnkirk 1326. 858 S. NORMANDIE.

5-RM. mod. duplex. $45 on lease. Close in. 1425 BOND ST. 51955 or TR. 0114.

5-RM., all large, Wils. so. up. Most desirable. 421 S. New Hampshire. WA. 7431.

5 RM. upper duplex, 2 bedrms., extra bed in living rm., gar., $50. 1628 W. 23rd.

5-RM. beaut. up. Wilshire dist., nr. 3 cars, adults. $75 mo. 736 S. New Hampshire.

5-RM. WILSHIRE, SO. ALL RMS. OPEN EXP. NEWLY DEC. GAR. 4209 W. 3RD.

5-RM. WILSHIRE UPPER. MAH. WDWK. GAR. R CAR. 502½ S. MANHATTAN.

4-RM. mod. extra wall bed, nr. S.B.U.C. This is good, lots of sun, $50 with gar. 1107 N. BERENDO.

4 RM. NEARLY NEW, CLOSET BED & DRESS. RM. $40. 2502½ TOBERMAN ST., NR. W. ADAMS & HOOVER. U car.

4 LARGE RMS. Excellent bed, steam heat, janitor service. Garage. 2902 FRANCIS AVE. FRANSONIA APTS. DR. 4912.

4 ROOMS and sleeping porch, north side of double, near L. A. High. 1312 TREMAINE ST.

4 RMS. up. Beautiful flat in Hollywood. Near 3 car lines. Quiet street. Phone 595-589. $55.

4-RM. upper & flat, extra bed, dress. rm., priv. veranda, bkfst. nk., gar., high grounds, walk. dist. 212 S. UNION.

4-RM. NEW HIGH-CLASS FLATS, with gar. Upper, $45. Lower, $50. 2508 LONDON, nr. Rampart Blvd. GR. 9321 or DU. 9907.

4 RMS., nr. Westlake Park. Beautiful flat. Real fireplace, extra dis. bed, slp. pch., rent reduced. 337 SO. ALVARADO.

4 RMS., new stucco, mod. bkfst. nk., gar., W. Adams dist. $45. F. M. RUNKLE, 2982 W. Pico. EM. 0638.

4-RM. up-to-date flat, extra bed. Gar. 2049 HARCOURT, cor. 21st.

4 RMS., upper so. flat, 1 blk. 3 cars. 4 rms., rear house, $25. 1419 S. Berendo.

TO LET—FLATS— Unfurnished

West and Northwest

4 ROOMS, NEW AND MODERN. Including garage, exclusive residential neighborhood, ornamentally lighted blvd. A quiet, safe place to live for responsible adults at reasonable rental. Upper and lower east front now available. 1751 S. WESTMORELAND BLVD. 1 block west of Hobart.

4 RMS., practically new. OPEN FOR INSPECTION. N.W. cor. 8TH & ST. ANDREWS. 2 blks. from Wilshire and Western. Tile bath and shower, bkfst. nook, etc. Lower $65. Upper $70. OWNER, FI. 6135.

4-ROOM upper, extra bed, sunny, airy. Delightful view. Among family homes. R car. Tile bath & shower. Auto. water heater. Fireplace in each room. Phone in. Garage. Adults. $75. 336 S. WILTON PL.

FOUR beautiful rms., top flat, start rent 15th, must be rented, best in city for the money. Hollywood Way. Tile sink & bath, shower, everything possible. 1640½ EDGECLIFF DR.

4 RM. flat, beaut. upper, strictly mod. 3 exposures, extra closet bed, mantel, $50. 1 blk. S.B.U.C., 1 blk. east of Vermont, 1 blk. from bus, yellow and red cars. 4510 WILLOWBROOK. 597198.

4-RM. modern clean flats, 1 upper, 1 lower, disappearing bed, lovely view of Echo Park and Lake, nr. Edendale car. 10 min. to 6th & Bdwy. Adults. DR. 0062. 1816 SANTA YNEZ ST.

4-RM. FLAT, 1 BEDRM. & DIS. BED, GOOD LOC. FOR SEMI-BUS. AS DOCTOR, STUDIO, MILLINERY. RENT only $40. OPEN FOR INSPECTION. 1324 S. WESTERN. Ph. EM. 8272.

4-RM., Crown Hill, beaut. upper east flat. Tile bath and sink, shower, ex. bed, dr. rm., ph., gar. 1229 Huntley Dr., nr. 3rd and Bixel. 550946.

4 LARGE outside rooms, corner building, ideal location. $45 per month. Apply 3523 W. 17TH ST., or at 2280 W. WASHINGTON.

4 RMS., 2 extra dressing closets and bed, nook, garage, $50 mo. Opposite U.C.S.B. 1 blk. to V car. 4351 NORMAL AVE. 597019.

4 LARGE rms., high class, strictly mod., tile sink, bath, shower, bkfst. nook, ½ blk. car, market & drug st. 244 S. Alexandria. Apply lower S. flat. Ph. GL. 2082.

4 & 5 ROOMS, NEW, HIGH ELEVATION, NEAR L. A. HIGH, FORUM THEATER & CAR LINE. REDUCED RENTS. INQUIRE 1309½ 5TH AVE. VA. 6815.

4-RM. beautiful flat. 1 mo. free rent. Westlake dist. 323 S. BURLINGTON. Built-in beds. Can sublet bedrm.

4 LARGE rms., tile bath, kitchen, real fireplace, porch, beautiful corner. Gar. $65. 2144 LA SALLE AVE.

4-RM. modern flat. Rent very reasonable. 2141 Canyon Drive, N. of Hollywood Blvd. Ph. HOlly 5656 or DR. 8819.

4 ROOMS, $40. ONE BLOCK TO WESTERN AND HOLLYWOOD BLVD. 1535 1-4 N. SERRANO ST.

4 RMS., upper & lower, attractive flats, extra beds, close to stores, markets & 3 cars. Amb. dist. 3054 W. 8. DU. 4964.

4-RM. FLAT, 3907 WEST 8TH STREET THAT IS UNUSUAL VALUE AT $65. DUnkirk 1845.

4-RM. beautiful So. sunny flat, mod., large rms., bkfst. nook, extra bed, ph., gar. 1 blk. from H car. 316 S. Coronado.

4 RM. beautiful up to date flat, with extra bed, on corner of Harcourt and 21st st. Out W. Washington. Ph. EM. 6645.

4 LGE. rm., sunny cor., hi.-class, ex. bed, slp. pch., jan. S car. Quiet place, no flats, nr. cpl. ref. 3819 W. 2nd. WA. 2101.

4-RM. modern, upper flat, large & sunny. 1010½ W. 20TH ST. $45.

4 ROOMS, NEW FLAT. 233 N. RENO ST.

4-RM. ideal home, overlooking Echo Lake. Adults. $45. 1048 Kensington Rd. 55156.

4 RMS., range, refrig., radiant heater, gar. $55. 1019½ N. New Hampshire. OL. 1493.

4 LARGE sunny rooms, extra bed, newly dec., gar. Adults. 2 or 3 car. 2422 Juliet.

4 RMS., D. spring bed, all modern, $40. Gar. ex. 3110 RAYMOND. J car.

4-RM. lower, bath, dress. rm., newly decorated, walking dist. 1216 WILSHIRE.

4-RM. mod., extra bed, gar., finest Wilshire dist. $60. Adults. DU. 0356.

4-RM., good location, close in. $32.50. 2511 S. HOPE. AT. 8725.

4 RMS., mod., West Adams dist. Quiet. Adults. Gar. $45. 2626½ LA SALLE.

4-RM. flat, 867 N. Serrano. Beautiful view, close in. WH. 5413.

4-RM. lower mod., extra bed, gar. P car. $45. 2950 W. 14TH ST. nr. Western.

4-RM. So., 232 S. New Hampshire. Choice, open Sun., 2-5. FA. 0198. WA. 3625.

4 RMS., tile bath & sink. 1906 VISTA DEL MAR at Franklin. HE. 3578.

4-R., equal to 5. Tile bath, shower & sink. Gar. Rent red. 1810 S. MANHATTAN PL.

4-RM. flats, upper and lower, extra bed, gar. $45. 3020 Kenwood ave. 70542.

3-ROOM hillside flat, combination living & dining rm., with wall bed, phone in, bedrm. with private entrance, tile bath, porcelain fixtures, kitchen, breakfast nook. 1316½ WESTERLY TERRACE, near Sunset Blvd.

3 EXCEPTIONALLY attractive, modern rooms, glassed porch, newly decorated, 2 built-in beds, use of phone, garage included. Close in. $40. 757 E. 21ST ST.

3-RM. mod. flats, sunny, fireplace, balconies, $50. Hollywood, 5c car and busses. 1311 N. Catalina. Ph. 597644.

3 LARGE rm. lower, newly decorated, 2 wall beds, dressing-rm., bath, gas range, gar. ½ blk. Pico car. 1335 Dewey st.

3 RMS., brand new, kitchen & bath tiled. Wonderful view, 15 min. from city. 2359 VESTAL AVE. DR. 9358.

3-RM. flat, strictly mod., reas. 2nd and Oxford. 1 blk. from Western. WA. 7804.

JUST FINISHED. OPEN FOR INSPECTION. 'LEY BUILT' FLATS. HAND DECORATED. MAHOG. WOODWORK.

6 rooms (De Luxe) with 2 baths and furnace. 545 S. ST. ANDREWS.

5 rooms unfurnished with extra bed) 682 SHATTO PL., or 1935 N. Vermont.

We invite your inspection of these buildings. Rents no higher than for less attractive flats. Why not have a home where you are proud to invite your friends. Call MRS. KIRGAN, WA. 8037. DU. 1608.

SOMETHING BETTER THAN A FLAT. 7-room NEW 2-story stucco residence and garage. 1st class in every detail. Ready to move in. Rent $90. Open. 404 SO. CLOVERDALE, Hancock Park, close in. (nr. R cars, 2 blks. N. of Wilshire and 2 blks. W. of La Brea.) OWNER, DRexel 3019.

FAIRVIEW TERRACE. 7917 NORTON AVE., NEAR FAIRFAX. Brand new 5-room houses, most modern and unique in all Hollywood, 2 bedrooms and bath upstairs. Garage. $65. See These Individual Homes.

NEW 4-room flat, upper & lower, never occupied, 1 bdrm., 1 closet bed, hardwood floors, tile bath & sink, garage, upper $50. Lower $45. 731 & 731½ N. Dillon. Phone WAsh. 2904.

$30 UP. 3 & 4 room flat, modern, like new, hot w., sunny, country air. Crown Hill car to Boylston. 1 blk. S. 1216 W. 4TH ST. Adults.

IN EXCLUSIVE WILSHIRE DIST., MOST BEAUT. AND EXCEPTIONALLY LARGE 5-RM. FLATS. THE VERY LATEST IMPROVEMENTS. 596 S. CATALINA ST.

NEW upper & lower flats, 1 bedrm. & extra bed, in Hollywood's finest gardens. 1622 N. SERRANO. GR. 6091.

$35—NEWLY decorated, 4 large rms., extra beds, sleeping por. 227 ROSEMONT AVE. DR. 1791.

ALMOST new un. 5-R. mod. stucco up. Newly dec. Close to car & school, gar. $5 ext. 2016 Marathon. Ph. DR. 9797.

109 S. FLOWER—Close in modern 7 rooms. $50. Completely renovated. Suitable for roomers. ME. 4124.

$45—1534 N. NORMANDIE, near bus & car line. Inquire rear or phone GR. 2088 or GR. 0290.

UNUSUALLY attractive for elderly people, 4 rooms, extra bed, no garage. $65. 3041 W. 9TH, near Catalina. Ph. WA. 2948.

KELLOGG APT. FLATS. HOLLY. 4 rms., new, mod. 842 HAYWORTH. WH. 6407.

$40—4 RMS. on Fountain. West Hollywood. GR. 2088 or GR. 0290.

$35 MONTH—1430½ W. 22nd St. A-1 flat. 2 wall beds. Garage. BEacon 1643.

CLOSE-IN, new, mod. 3-rm. flat, gar. $35. 1633 ARAPAHOE. Owner, VA. 0427.

$40-$45—UPPER OR LOWER 4-RM., GAR. 850 N. VIRGIL AVE. 556044.

South and Southwest

5-RM. flat, unfurn., $50 mo. Gar. $5 extra. Adults. No pets. 4416½ S. Vermont.

5-RM. upper flat. Mod. Gar. 2560½ 5TH AVE. $60. WAsh. 1903.

4-ROOM modern lower flat with garage. Newly decorated, radiator heat, built-in bed, water pd. Rent $40. No. 288 W. 31ST STREET, near Grand. HUm. 7668-W.

4-ROOMS, high class, unfurn. flat on beautiful scenic drive. Adults. Garage. 1331 W. SANTA BARBARA AVE.

4 BEAUT. lge. sunny rms., newly refin., hot & cold water, hdw. firs., garage. Reas. rent. 5505½ S. FIGUEROA ST.

4 LGE. rms., mod., conv. to business & school. Gar. 1117½ W. SANTA BARBARA.

4-RM. $40, mod., 604 W. SANTA BARBARA AVE. M, F, E cars. Ph. UN. 0640.

4 RMS., $45. New and modern. 919 LEIGHTON AVE. at Vermont. UN. 1546.

4 RMS., $45. New, mod. Wall bed, fine loc. 2 cars. 2318 4th Ave. WH. 8183.

3-ROOM just completed, modern, tile bath and sink. M car line. 1411 W. 49TH.

ULTRA mod. 5-rm. Every convenience. Swell flat. 601 W. 56TH ST.

$45—CLOSE in, large 6-room, good subletting dist. 1426½ S. Los Angeles st.

East and Southeast

4-RM. flat, up to date, with gar. $30. High and sightly location. 440 S. EVERGREEN ST.

4-RM. mod. elegant flat. $30 to white people. Ph. HU. 7263 or Fitz. 0424. Key 4310 Ascot ave.

4 RMS.; bath, up. or lower mod., nr. sch., stores, $25 mo. Cor. E. 6th & Rowan.

TO LET—FLATS— Unfurnished

East and Southeast

3 EXCEPTIONALLY ATTRACTIVE modern rooms, glassed-in porch, newly dec., two built-in beds, use of phone, $30, with gar. $35. 765 E. 21ST ST. Owner 757.

2-RM. flat, wall bd., sink, toilet, $15. 256 E. SLAUSON. Key at 248. VA. 5154.

MOVING, TRANSFER— Storage

INDEPENDENT (moves for less.) $1.25 hr. up. Trunks 50c up. ME. 3100. AT. 0316.

TO LET—HOUSES— Furnished

West and Northwest

12 RMS. near Wilshire, 5 bedrooms, 3 baths, mahogany and overstuffed furniture, newly decorated, 3-car garage. $300. MRS. JACKS. O'CONNELL & WHITE. 4060 W. 6th st. at St. Andrews. Fitzroy 4667. Fitzroy 4667.

11 SUNNY rms. $300. 6 bedrms., gas furnace, gar. 2235 S. Western. WA. 9205.

10 RMS., 2 baths, artistically furn. house. Rent reas. to family of adults. Choice loc. 605 S. NEW HAMPSHIRE.

10-R. 7 bedrms., 2 baths, suit. roomers, W. Lake dist. 1516 SHATTO ST. DU. 1630.

9-RM. unusually attractive home on Hobart Blvd., beautifully furnished 4 bedrms. up, maid's rm. & bath down. Call MRS. BARNUM. HOWARD & BOSWELL. 3461 W. 6th st. DU. 1845.

9-ROOM residence, double garage, $135 a month. Adults preferred. 732 S. Bronson.

9-ROOM house, 5 bedrooms, excellent location. $150. 2924 W. 8TH. Nr. Vermont.

8 ROOM, 2 story modern home, nr. Wilshire and Norton. Adults. MALONE, FI. 1233.

8 RM beautiful home, 5 bedrms., Hollywood. 5801 Carlton Way. GR. 3679.

8 RMS., slp. pch., gar., piano. Ideal for piano or vocal practice. 2933 S. Western.

SEVEN-room bungalow, Gramercy near 3rd. Attractively furnished. Baby grand piano, Victrola, twin beds. Porch around entire house. $200, including gardener service. Call Rental Dept. Open Sunday. BURTON & CO., WESTERN AVE. AT 10TH ST. EM. 9171.

7 ROOMS, new and attractively furnished bungalow, 3 bedrooms and garage, excellent location, adults. 481 N. OXFORD. Open 10 a.m. to 4 p.m. or phone 52102 evenings.

7 ROOMS, artistically furnished, 4 bedrooms, two baths, open for inspection. 4937 ELMWOOD, near Western & Beverly Blvd. GRanite 3969.

7 RMS., 3 bedrms., bkfst. rm., patio, gar., ph., nr. school, very sunny. EM. 3893. 2331 WEST BLVD.

7 ROOMS, 3 bedrooms. Call GL. 6841. 229 S. GRAMERCY PL.

7 RMS., beautifully furn., 3 bedrms., nr. L.A. High, No. of Pico. WH. 7452.

6-RM. house, nicely furn., gar., linen, silverware and dishes, furn., telephone installed. $83 a mo. 5246 LEXINGTON AVE. Open for inspection 1-5 daily.

6-ROOM completely furnished bungalow, Chinese rugs, floor lamps, reproducing piano, lawn, shrubs, garage. In Hollywood. Call WAsh. 6312.

6-ROOM furnished bungalow near L.A.H.S. Owner going away, lawn cared for, rent at once. $100. 1117 S. PLYMOUTH BLVD. WH. 7468. Near L. A. High.

6 ROOMS, 3 lg. bedrooms, very nicely furnished, garage for 3 cars. Located at 1331 W. 30TH ST. Key at 2510 So. Vermont. BEacon 6624.

6-RM. bung., attractively furn. Grand piano, Victrola, oriental rugs, near Western. Adults. $125. 727-29 2046 W. 28TH ST.

6 RM. house, beautifully furn., large yd. in rear, close to grade, high and college. 1811 NO. BERENDO ST.

6-RM. well furnished bungalow, large living rm., piano, Victrola, garage, phone, $90. 607 N. HOBART BLVD.

6 RMS. and gar. Suitable 2 families. ½ blk. C car, nr. school. 439½ N. LAKE ST.

6 R. bung., sl. pch., piano, o'stuff. fur., ph. gar. 264 S. Burlgn. 581062. EM. 2571.

6 RM. furn. linen, silver, gar. Good location. 2113 WILMOT ST. BE. 1660.

6 RM. Wilshire complete home, piano, dbl. gar. Adults. 108 S. ALEXANDRIA.

6 RMS., beautiful large yard. N. Holly. Blvd., nr. Grauman's. GR. 2332.

6-ROOM nicely furn. cottage, close in. Adults. Nice yard. 2110 MAGNOLIA.

5-ROOM ELEGANTLY FURNISHED HOUSE. APT. IN THE HILLS, 2 BLKS. FROM HIGHLAND. UNUSUAL VIEW. MASSIVE LIVING ROOM. ELECTRIC GRAND PLAYER PIANO. REFS. REQUIRED. FOR PARTICULARS CALL GL. 3005.

5 ROOM, 2-story stucco, steam heat, spacious, well kept grounds, an ideal home for discriminating people. 1960 N. HIGHLAND AVE. Hollywood. GR. 2809.

5-RM. stucco bungalow, compl. furnished. Rent $100. EM. 5060. Open for inspection. 3206 W. 21ST ST.

5-RM. BEAUTIFUL STUCCO HOME. FRENCH WILTON RUGS. OVERSTUFFED FURN. Phone, gar. 4461 W. 5TH ST.

5-RM. new stucco, $60, in Echo Park dist. 3 rms., $35. 1606 Lucretia av. OL. 4707.

5 RMS., new dec., completely furn., o'stuf. Gar. Adults. 2317 S. HARVARD.

5-RM. bung., 2 bedrms., gar., piano. O car. Near S.B.U.C. 851 N. VIRGIL.

5 RMS. No. Hollywood Blvd. $85. Very central location. GR. 1755.

5-RM. bung., gar., player piano, $55. Nr. Holly. Junct. 6c fare. 1409 Sanborn ave.

4-R. BUNG., NEATLY FURN. EXTRA BED. Also 3-R. furn. bung., facing street, fine for couple. Garage, phones, lawn cared for. 6847 LELAND WAY, cor. Milton. 1 blk. So. Holly. High.

4-ROOM bungalow, handsomely furn., real fireplace, tile bath & sink, phone in, extra bed, every convenience. Close to cars. 3316 W. 25TH ST. Cor. 4th ave.

4 LARGE rooms, ½ double house, nicely furnished, 2 beds, $35. U car. Key at 1047½ W. 31ST ST.

4-RM. house, back yard, lawn, flowers, good neighborhood, close in, near car. Adults. $40. 325 N. BENTON WAY. C car.

4-ROOM bungalow, nicely furnished, $37.50. 2517½ WEST BLVD., between Washington and Adams. UNiversity 0678.

4-ROOM house, completely furn., Victrola, radio, tile shower, bath, sink, screen porch, $75. 1019 WHITENOLL DR.

4 RMS., NEWLY FURNISHED & DECORATED, GARAGE. NEAR S.B.U.C. ADULTS. 1014 N. MARIPOSA.

4 RMS. ½ dbl. bung. Adults. $65. 352 S. BENTON WAY. DU. 9698.

4 RMS. nearly new, $50. Gar. 1½ blks. Washington & Vermont. 1710½ Reid st.

4-ROOM furn. bung. & gar. $35. 7617½ SANTA MONICA BLVD.

4-RM. bung., nicely furn., 2 beds. Adults. Nr. S.B.U.C. Inq. 1201 N. BERENDO.

4-RM. bung., comp. furn., ½ blk. W. Western, blk. Holly. Blvd. 5530 Carlton Way.

4 RMS., IDEAL, CLOSE IN FOOTHILL LOC. 1954 Franklin Circle. HO. 8449.

4-RM. bung., 2 bedrms. rear, $35, very clean. 1201 NO. BERENDO. Adults.

4 & 5-rm. houses, mod., $45, $55. 2 bedrms. 1322½ N. VIRGIL AVE. 590412.

3 BEAUT. mod. bung. o'stuffed, tiled, ph. gr. 1060 N. Ardmore nr. Sta. Monica car.

3 RMS. Nicely furn. mbd. bung. Walk. dis. Adults. $35. 1510-A W. 1ST.

3-RM., 2 beds, $35 & $40. Rose Court. 1272 N. St. Andrews, Hollywood. HE. 1482.

3-RM. NEW, nicely furn. cottage, scr. pch., gar., 2519 BEACHWOOD. DR. HE 5802.

3-RM. COSY BUNGALOW, rear, laundry, $45. 4755 ELMWOOD AVE. HE. 1374.

3 ROOMS & bath, $30 month, ½ block car. Close in. DR. 1220. 2723 TEMPLE ST.

2 ROOMS, ½ double, screen porch, bath. Nicely furn. $30. 1649 ORCHARD AVE.

2 STUCCO bungs. 5 & 6 rms., mod. unfurn. or furn. Gar. reas. 2417 VINEYARD.

2 RMS. in 7-R. home, adults employed, o'stuff., Victrola, piano. $35 mo. BE. 1393.

BEAUTIFUL HOME. Elegantly furnished English cottage, new, all modern improvements, splendid view, very accessible for respectable adults only. OL. 4514.

OAKWOOD NR. KENMORE, $60. 4-rm. mod. furn. Com. Large bedrm. & ex. wall bed, tile bath and kitchen. 4169 Oakwood, 1 blk. N. Bev. Blvd. H car.

MY BEAUTIFULLY COMPLETELY FURNISHED DUPLEX for from three to six months, with cook if desired. 330 SO. ALEXANDRIA AVE. WA. 0068.

FREE RENTAL LIST. $75 TO $1000. HOWARD & BOSWELL, 3461 W. 6th st. DUnkirk 1845.

KENMORE AV., 626 S. (At Wilshire Blvd.) Large mod. house, 3 baths, double gar., completely furn. (Antique.) Overlooking Ambassador Hotel. WAsh. 0639.

FOR RENT—$40. Newly furnished 4-room bungalow. Tel., garage, right in the business center. 417 NORTH FIGUEROA ST. Key at rear house.

HOLLYWOOD FOOTHILLS. Artist's Home. Near car line, beautifully furnished. Take Hollywood car to Ivar ave., go 3 blocks N. to 6325 FRANKLIN CIRCLE.

WESTLAKE district., 6-rm. bung., completely furnished, 2 bedrms., piano, phones, double garage. $80. DU. 2950.

FREE information on rentals in Hollywood. See us at 5010 SANTA MONICA BLVD. OL. 4707.

OWNER'S elegantly furnished exclusive HOLLYWOOD home, reasonable. Wonderful location. GR. 5403 for appt. No agts.

BEAUTIFULLY furnished 10-room house, strictly modern, 1 block from the Ambassador, $160 month. DU. 7589.

HOLLY. owner's desirable and luxurious home, 8 rms., 2 baths, beaut. grounds, cent. loc. No agts. GR. 7602. GR. 5658.

HIGH CLASS LISTINGS. MRS. GUERNSEY. DU. 1673. 3980 W. 6TH ST. WA. 0862.

BEST value in city. 5-rm. beaut. furn. 2 bedrms., close in, Hollywood way. 1338 Douglas, Sunset Bl. to Douglas, 1 blk. N.

MOST attractive Old English 5-room bungalow, completely furnished. 469 N. NORMANDIE, for appt. Phone 593-375.

OWNERS BEAUT. hillside home, very large, well furn. liv. rm. Reasonable to responsible tenant. HE. 2128 for appt.

TO LET—HOUSES— Furnished

West and Northwest

EXQUISITELY fur. Spanish located in exclusive Fremont Pl., $1000. Windsor Sq., 10 rooms, 3 baths, new and delightful, $400. 10-room, 3 baths, Wilton Pl., stucco, $225. 7-room, new colonial close to Western, $150. Mrs. Meyer, CHELEW & HOTT. DR. 4286. Wilshire at Harvard. DR. 4286.

PROMINENT DIRECTOR'S HOME IN BEVERLY HILLS. Unusual Spanish stucco with walled-in grounds, newly furnished throughout 3 months ago. Oriental rugs, baby grand piano, beautiful linens and china. Available 6 months at $500 per month. 2 or 3 adults only. MRS. SORNBORGER, with GLENN & SMITH, 633 S. Western ave. Phone WA. 7274, or Sun. & eves. 71785.

HOUSE BEAUTIFUL. Owner going east will lease her luxuriously furnished home of 8 rms., oriental rugs. Solid mahogany, grand piano, garage. Only $250, ½ blk. north of Wilshire Blvd. Call DU. 3300. MISS RUSH OR MRS. WOOD. LAACK & WILLIAMS, 6TH AT OXFORD.

$175. 1½-story home in Wilshire section, 8 rooms, 4 bedrms., 2 baths, gas furnace, piano, mahogany furniture. 2-car garage. Lease. CALL DU. 3300. MISS RUSH OR MRS. WOOD. LAACK & WILLIAMS, 6TH & OXFORD.

NEW WINDSOR SQUARE. Beautiful Wilshire stucco home, with 3 bedrooms, 2 baths. MOST ARTISTICALLY furn., twin beds, patio. Lovely garden, exceptional value. $225. JAMES J. DONAHUE, DR. 4951. Wilshire Blvd., cor. Western.

BEAUTIFULLY located Spanish house, near center of Hollywood. Large sunny rooms, simply and charmingly furnished. Living-rooms with fireplace, wood provided; 1 bedroom, large dressing closet, bath, large sleeping porch, 3 closets, kitchen, garage, patio, trees, flowers, country quiet and charm. HE. 4208.

$175. 1½-STORY house in Wilshire section, 8 rooms, 4 bedrms., 2 baths; gas furnace; piano, mahogany furniture. 2-car garage. Lease. CALL DU. 3300. MISS RUSH OR MRS. WOOD. LAACK & WILLIAMS, 6TH AT OXFORD.

HOLLYWOOD RENTALS. Furnished—Unfurnished. Call Miss Hayhurst—Mrs. Field. THE FRANK MELINE COMPANY. 6777 Hollywood Blvd. HOlly 0781.

TALMADGE APT. for sublease. 8 rms., 4 bedrms., 3 baths, beautifully furnished, Ampico grand piano, oriental rugs, twin beds. Exceptional opportunity. JAMES J. DONAHUE, DR. 4951. Wilshire Blvd., Cor. Western.

$70.—CUTEST 4-rm. bung. in Hollywood, corner; wonderful view of mts. Just redecorated throughout. Phone; on bus line. (Also single apt.) HILLHURST GARDENS. 2063 Hillhurst ave. 597-283.

FREE RENTAL LIST. HIGH-CLASS HOMES, FLATS & APARTMENTS. WILSHIRE & HOLLYWOOD. KELLS & GRANT. DU. 3000. WILSHIRE & WESTERN.

FREE RENTAL INFORMATION. FREE AUTOMOBILE SERVICE. HARRY GROSSMAN. 203-4-5 Haas Bldg. TUcker 2471. 7th and Broadway. TUcker 4374.

BEVERLY HILLS. Bungalow, beautifully furnished, 2 master bedrms. and maid's room, 6 to 12 months. Immediate possession. POTTER-RICHARD & AMES, OX. 6596.

MRS. CARR. HOLLYWOOD RENTAL SPECIALIST. Fur. or unfurn. we meet your needs. 6231 HOLLYWOOD BLVD. HE. 9806. Call for appointment. HOlly 7906.

$10 WK., $40 MO., WALKING DISTANCE. Free parking, new, beautifully completely furn. 2 & 3-rm. bungs., phones. 1027½ COURT ST. VA. 4185. C or Holly. car to N. Beaudry ave., 1 blk.

REFINED, unincumbered woman, occupied during day, to share my home. Ref. exchanged. 400 N. ARDMORE.

LOVELY STUCCO HOME. Beaut. furn. Best location in HOLLYWOOD. Anxious to rent. GL. 2036. EM. 7201. No agents.

BEAU. bung., 3-rm. tile bath, dr. rm. Reas. Nr. 2, 3, W cars. 1779 W. 21ST ST. BE. 6148.

$400—HOLLYWOOD MANSION, 5 BEDRMS., 4 BATHS. 1901 ARGYLE. HO. 8687.

½ DBLE. house, 3 rms., nr. Angelus Temple. 2117 MONTANA. $20. DU. 6907.

SUNNY three-room cottage, adults, no children. 503 S. WESTLAKE.

229 S. GRAMERCY, 7 rms., 3 bedrms. $135 mo., or $125, year's lease. GL. 6841.

½ STUCCO bung., 2 adults, 1 blk. No. Hol. Jct. Call 1210 N. Manzanita. 594406.

$225, EXCLUSIVE Lafayette Sq., 3 baths, 3 slp. pchs., 2 gars. FH. 73231.

$40—2526 HILLCREST DR. 4 rms., bath, gar., nr. stores, school. Car 3.

$400—HOLLYWOOD MANSION, 5 BEDRMS., 4 BATHS. 1901 ARGYLE. HO. 8687.

NICELY furnished 2-story, 8-rm. house, gar. $100 mo. 1607 TOBERMAN. Open 1-5.

South and Southwest

7-ROOM FURNISHED BUNGALOW. Private home, between 16th and Washington on Van Ness. 3 bedrooms and sleeping porch. Bath, gas furnace, victrola, radio, elec. washer, garage, a very complete, well-furnished home. 6 mos. lease to right parties at $150 mo. MR. BROWNRIDGE, 401-2 Van Nuys Bldg. TU. 2302.

6-RM. house, basement, furn., modern, good loc., can be used for 2 fam., also 3 garages, good for light mfg. 1724 W. JEFFERSON, call at 1618 W. Jefferson.

SIX ROOMS, fully furnished, piano, victrola, etc., 3 bedrooms. Rent reasonable. 206 WEST 51ST ST.

6 RMS., CLEAN, FURNISHED HOUSE, 3 BEDRMS., GAR. LAWN CARED FOR. ADULTS. $60. 4352 S. OLIVE ST.

5-RM. bungalow, nicely decorated, sleeping porch, automatic water heater. Gar. Call 635 W. 60TH ST.

5-RM. bung., nicely furn., near schools and car. $55. 3118 W. 59TH ST. TH. 9288.

5-RM. up. duplex, beaut. fur., gar. Adults. 1015 W. 32ND ST. U & J cars. BE. 1709.

4 RMS. clean, nicely furn. Side rear of ct. 252 W. 43RD PL.

4 RMS. ½ dbl. furn. $40. 5432 5TH AVE. M car marked 54th St. VE. 5467.

3 ROOMS, modern California bungalow, garage, 1 block to stores and car line. 6410 VICTORIA AVE. TH. 9945.

3 ROOMS, breakfast nook, extra bed, garage, $36. 206 W. 79TH ST. TH. 3357.

3-RM. bungalow, modern, 1 bedrm., 1 built-in bed. 1702 W. 51ST PL. Ph. BE. 9144.

3 RMS. $40. BUILT IN BED & BEDRM. Gar. Nr. school. 1234 W. 62ND ST.

3-RM. bungalow, modern, 1 bedrm., 1 built-in bed. 1702 W. 51ST PL. Ph. BE. 9144.

3-RM. furnished house (rear.) $25 month. 2568 S. VAN NESS AVE.

$50, 4 RM. beaut. in court, bedroom upstairs. O'stuffed furn. 3918 WISCONSIN PL. nr. Exposition Pk. Ph. VE. 5205.

COMPLETELY furnished rear bung. Reduced from $45 to $37.50. Central location. 3459 SO. ARLINGTON.

$40. NICELY furnished new modern bungalow, 4 rooms, sleeping porch, 2 beds. U car. 3432 McCLINTOCK.

NEW 3-rm. modern bung., disapp. bed, very nice. $30. 3625 MENLO. TH. 3643.

$45—ELEGANTLY furn. ½ double bung. 2 beds & slp. poh. Adults. 3915 DALTON.

COMPLETELY furnished five-room house, near car lines. $65. 5081 7TH AVE.

FURN. bung., 3 beds, phone, janitor, low rent. 1023 W. 38TH ST. UNiversity 6070.

4704 SO. Wilton Pl. Charming home, completely fur., all conv. 3 bdrs., ph. M car.

East and Southeast

3 RMS., inc. gas, water, with or without gar. $25. Adults. Baby. 555 S. Ditman st.

FOR RENT (Furnished.) Enjoy California life in lovely suburban home in Orange Groves at Covina, 23 miles east of Los Angeles. Corner lot on two paved boulevards. 1 block from P.E. Ry., with 45-minute train service to L.A. 8-room cottage, with all city conveniences. Bath, city water, gas, electricity, hot water, furnace. Nicely furnished, including grand piano. Will give six months' or year lease at $60 per mo. References required. Phone between 4 & 8 p.m. daily, 782404, Los Angeles, or write to BEN F. THORPE, Covina, California.

North and Northeast

4 LARGE rms., new, furn. compt. 2 beds. 2821 BOULDER. AN. 4356.

8-RM. partly furnished house, breakfast nook, all modern conveniences. $40 mo. 1216 S. Maryland, Glendale. Key at 1218.

WILL give free rent of 5-room furnished house to valuable middle-aged couple for board and room two only. Address N. box 131, TIMES OFFICE, or call DE. 9053, after 5 p.m.

½ DBLE. house, 5 rms., nicely furn. 148 W. Ave. 29. $40. Less on lse. MA. 1278.

½ DBLE. house, 4 rms. 3826 HOMER ST. $27.50, less on lease. MA. 1278.

TO LET—BUNGALOWS— In Courts

Furnished

5-RM. furn. bung. 2 bedrms., gar., phone, shower, excel. neighborhood, ½ blk. N. Hol. Blvd. Franklin Ct. 1812 N. Harvard.

4-ROOM beautifully furnished bungalow, 1 bedroom, also disappearing bed, all lge. rooms. $50 per mo. Garage. 4209½ BURNS AVE., off N. Vermont, nr. University of So. Cal. Phone TU. 5925 or 590189.

4-ROOM bungalow, one bedroom and extra bed, phone, garage. Reduction to adults. 5225 DE LONGPRE AVE.

4-RM. chalet, extra bed, phone, nicely furn., fine neighborhood. 638 E. ADAMS. $40. 3 rms., 2 beds. 414 E. 29. $35.

4 RMS., Westlake dist., 2 beds, Ph. very reas. 415½ S. BURLINGTON. 582138.

4 RMS. overst. furn., 2 beds, linen, silver. U & V cars. $50. 1227 W. 28TH.

4-RM. new completely furn. $55, near bus & car line. Hollywood. Call HE. 0544.

4-R. bung., attr. furn. $40. 1 wk. free rent. 3805 S. ST. ANDREWS PL. UN. 1078.

TO LET—BUNGALOWS— In Courts

Furnished

3-RM. APTS., 2 BEDS, BEAUT. FURN., BKFT. NK., TILE BATH & SHOWER. CLEAN, MOD., $60. GAR. HOLLY. HE. 5533.

3-ROOM bungalow, compeltely furnished, close in, northwest. 2266 DUANE ST., $27.50 per month. Phone TUcker 5925.

3 RMS., good location. $30 mo. Adults. Inquire in rear. 974 W. 42ND ST.

3 RMS. & dress. rm., 2 beds, beaut. furn. Furn. complete. $40. 1519½ 5TH AVE.

3 RMS., furn. and unf., spacious court, opp. Exp. Pk. $30 and $35. 704 38th Place.

3-4 RMS. 3 beds. o'stuffed furn., gar. Berendo Crest. 930 S. Berendo. Nr. Ambass.

NO. KINGSLEY DR. 4 rms., bet. beaut. Franklin ave. and Holly. Blvd. Lovely individual home, furn. living-dining rm., 32 ft. long, real fireplace, gas furnace, overstuffed davenport. Tile sink, shower bath, box springs, 2 double beds. Lots of sun. $75. BARCELONA GARDENS. 1702-1720 N. Kingsley Dr. Phone 597-463.

BEAUTIFULLY appointed 4-room bungalow, elaborately furnished, overstuffed furniture, tile baths and kitchen, one of finest courts in Hollywood. Rents $60 up. Private telephones. ROSE GARDEN COURT. 1168 TO 1174 N. HOBART BLVD.

1236 NO. BERENDO ST. NEAR VERMONT AND FOUNTAIN. Attractively furnished singles & doubles in beaut. court, phone, light & hot water paid. Near 3 car lines. 2 bus lines. Rent very reas. to perm. people. OL. 1415.

COURTE WILLOWBROOK. Most up-to-date dbls. in L.A. Shower, bath, real bedrm. & bkfst. rm., nr. Santa Monica & Vt., & S.B.U.C. 4524½ WILLOWBROOK.

SPECIALLY PRICED. Beaut. garden. Close in. Hand. furn. mod., 3 lg. rms., 2 beds. 1382 EDGECLIFFE DR.

FRONT 3 rms. in beaut. Spanish court, overstuffed mahogany furniture, Tiffany walls, tile bath, patio, garage. Adults. 1919 RODNEY DRIVE. 599068.

$65—1034 SO. LAKE ST. Completely furnished bungalow, phone in. Private garage available.

WILSHIRE Terr., 400 S. Alvarado. 5 rms., 2 bedrms., 3 lge. closets, tile bath, shower. Space ground. 1 blk. N. Westlk. Pk.

$40—SINGLE bung. apt., beaut. court, compl. furn., linen, silver, phone, close in. 538 W. 48th st. bet. Fig. & Hoover.

125 E. 31ST ST. BEAUTIFULLY FURNISHED BUNGALOW IN COURT, $30 UP.

NEW sgle. beautifully furn. 1124 Lodi nr. Gower & Sta. Mon. Blvd. $40. GR. 7155.

ATT. well-app. 3-rm. apts., o'stuffed, tile, nk., 2 beds. 1608 3-4 S. Arlington. 16 cr.

3-RM. furn. $50, or unfurn. $45. Strictly mod. W. Adams dist. 2923½ Brighton.

$35—629 N. GRAND. Miniature bung. Couple. All conveniences; downtown.

Unfurnished

5-RM. attract. bung., exc. Holly. loc. 1254 CAHUENGA, nr. Sunset. $45. HO. 6014.

4-RM. brand new, extra bed & drsng. rm., tile bath & kitchen, built-in ice box. Gar. $50. 1953 W. 22nd, nr. La Salle.

4 RMS. & nook, 2 bedrooms, bath. 4840½ MASCOT ST. Phone 768-637.

4 LG. sunny rms., gar., reduced rent. Nr. sch. VE. 9395. 1547 W. Santa Barbara.

3-rm. att. sep. bung., auto. ntr., blt.-in. feat. South Union Court, 274 S. Union. 54102.

2 LGE. rms., bath, dr. rm., gar. 5835 Harold Way. HO. 4263. Nr. Bronson & Sunset.

TWO rooms, bath, breakfast nook, bed, close in. $25. 1040 SUNSET BLVD.

1230 QUEEN ANNE PLACE. $35—3-room with 4-room efficiency, individual homelike bungalows, hardwood floors, modern to the minute, plenty of breathing space, beautifully landscaped, close to school, car, stores. The low rental and locality, together with modern appointments are inducements offered prospective tenants. At the same location a 5-room two-story flat at a slight advance rental. Open for inspection daily and Sunday. Call MR. CONNER. TRinity 8201.

418 N. ARDMORE. DETACHED BUNGALOWS, 2 LARGE BEDROOMS, LIVING ROOM, KITCHEN, BREAKFAST NOOK. LOVELY LARGE TILE BATH & SHOWER, GARAGE, RENT $50. PATIO.

LOWEST rent in city, $20; new 3-rm. stucco, tile bath and sink, all built-ins, gar., optional. Hurry. 1338 PADUCAH, 2 blocks N. of 1300 Sunset. BR. 2022.

WESTLAKE dist.—High-class individual bungalow, very attractive, 4 large, airy, light rooms, tile kitchen and bath with shower. Apply owner, 522 CARONDELET.

ART. sgl. bung. apts., unfurn. $32.50, furn. $40. 2701 S. St. Andrews Pl cor. 27 st.

DOUBLE bung., new, nr. 2 car lines, built-in feat. 1567 1-4 S. HOBART BLVD.

TO LET—HOUSES— Unfurnished

West and Northwest

16 RMS., Central Wilshire. Fine for business, $250. 10 RMS., Old Windsor Sq., high class. 5 bedrms., 3 baths, $350. 9 RMS., Los Feliz Hts., high class Spanish, $325. MRS. GUERNSEY, DU. 1673. 3980 W. Sixth st.

14-ROOM home on high corner on prominent blvd. in Wilshire. 3 baths, gas furnace, 7 bedrms., long lease at $250.

8-room 1½-story bungalow, 4 bedrms., 2 sleeping porches, 2 baths, gas furnace, garage. Only $100. CALL DU. 3300 or WA. 7945. MISS RUSH OR MRS. WOOD. LAACK & WILLIAMS, 6TH AT OXFORD.

12-ROOM, 2-story, 4 bedrooms, 2 baths, 2 screened sun rooms, 3-car garage. Normandie near 1st st. $150 if taken immediately. Call Rental Dept. Open Sunday. BURTON & CO., WESTERN AVE. AT 10TH ST. EM. 9171.

7 ROOMS, new 2-story stucco residence & garage, 1st class in every detail, ready to move in. Rent $90. Open. 404 S. CLOVERDALE, Hancock Park, close in (near R cars) 2 blks. N. of Wilshire, 2 blks. W. of La Brea. Owner, DR. 3019.

12-RM. house, in C zone, 6 bedrooms, 3 baths, good for sanatorium or private home. $800. TATUM & TATUM. 3691 Wilshire Blvd. FI. 3850.

10 RMS., Hoover at 12th, 5 gar., reas. rent on lease. Eastin Realty Co., 2106 W. Pico.

10-RM. HOUSE, DOUBLE GAR. EXTRA PLUMBING. 515-74.

9-RM., 2-story stucco, Wilshire Sq. Lge. high lot. Lease to responsible principals only. 862 S. PLYMOUTH BLVD.

8-ROOM HOUSE. HOLLYWOOD'S FINEST, 1936 N. NORMANDIE AVE., N. OF FRANKLIN AVE. IN LAUGHLIN PARK. 8 RMS., 3 BATHS, 2 GARS. FURNACE HEAT. VERY LARGE ROOMS, NEW, FINE SURROUNDINGS.

8-RM. comfortable, well furn. home in desirable neighborhood, 4 bedrms., 2 baths, open fireplace, gas furn., inst. heaters, dble. gar. Lawn & water cared for. 980 MAGNOLIA AVE. DR. 1286.

8 ROOMS, Hollywood, 1501 McCadden Pl., corner Sunset. Fine for residence, shops, offices or studio. HE. 9841.

8 RMS., 2 baths, 4 bedrms., 3 slp. pchs. Best in Wilshire dist. at $100. DR. 7147.

7-ROOM colonial, 3 bedrooms, sleeping porch, gas furnace, garage, lawn kept. 1005 W. KENSINGTON ROAD, near Laveta Terrace. Hollywood car. Open 1 to 4.

7-RM. NEW DUPLEX, ½ BLOCK WILSH. 3 BEDROOMS, 2 BATHS, UNIT HEATING. 734 S. SYCAMORE. WH. 4108.

7-RM., 2-story, 4 bedrms., yard, flowers, good loc. 926 S. ARDMORE. WA. 8276.

7-RM. mod., 3 bedrooms, furnace, basement & gar. Reas. 2077 W. 28TH ST.

7 ROOMS, 627 N. BELMONT. PHONE DR. 1513 EVENINGS.

6-ROOM, 3 bedroom bungalow. Rent reduced to $100 on lease. Call Rental Dept. Open Sunday. BURTON & CO. WESTERN AVE. AT 10TH ST. EM. 9171.

6 LARGE rooms, 6 closets, 3 bedrooms. LOWER DUPLEX IN VICTORIA PARK. Mahogany finish, canvas walls, 2 baths, large kitchen with breakfast nook. 1314 VICTORIA AVE.

6-RM. NEW, BEAUT. DUPLEX HOUSES. La Brea, Wilshire & L. A. High School district. MISS B. A. GREENE. SPENCER & CO., 1200 S. La Brea. WH. 8212.

6-RM. DUPLEX, 2 BEDRMS. UPSTAIRS. BKFST. RM. 1-YR. LEASE. $90. INQ. 216 N. IRVING BLVD. HE. 5371.

6 ROOM modern corner duplex, near car, rent most reasonable. Call owner, 1008 S. GRAMERCY DR. EMpire 5927.

6 LARGE rms., modern, breakfast rm., garage, $45. 4629 LA MIRADA, near U.C.S.B.

6-RM. house, good condition, corner. 4601 RUSSELL AVE.

6 RMS., duplex, 3 bedrms., upstairs, 1 yr. lease, $85. 4211 W. 18T ST. 72647.

6-ROOM house, garage, parking space. Arrange to sublet. 228 N. FREMONT.

6-RM., NEW, EXTRAORDINARY DUPLEX, bedrms. upstairs. 4500 Finley. GL. 3746.

5 ROOMS AND SLEEPING BALCONY. In new, large imposing 2-story Spanish duplex, Windsor Blvd., near Beverly Blvd. Most artistic pure Spanish duplex in L. A. Like a big private home. Large bedrooms, tile baths, showers. Big fireplace, special decorations. Beautiful garden, garage. Rent reduced $25 to desirable tenants. OWNER, WA. 8474.

5 & 4-RM. DUPLEX HOUSES. Nr. L. A. High School, $55 to $80. An excellent one at $70. Call MISS B. A. GREENE, Spencer & Co., 1200 S. La Brea. WH. 8212.

5 LARGE rms., close in, ½ dble. Heating and all modern features. Garage. $65. 637 N. HARVARD BLVD., ½ blk. H car nr. Western & Melrose.

5-RM. beautiful new stucco in dbl. house, strictly modern including garage, 1 block east of Hoover. Take C car. 3320 Bellevue. Phone DR. 4504 or 597198.

5, 6 & 7 rooms, new unfurn. duplex, L.A. High dist. 1100 REDONDO BLVD., corner of Edgewood. Open 10 to 5. DU. 9746.

5-ROOM cottage for rent; strictly modern; flowers and shrubbery; garage. See owner, 1633 ECHO PARK AVE.

TO LET—HOUSES— Unfurnished

West and Northwest

5 RMS., ½ fine duplex, everything mod. choice, high loc., mt. view. 3669-W 18TH Pl. Adults. No pets. 74709.

5 RM. stucco, ex. Hollywood loc., tile bath and sink, gar. 6760 FRANKLIN. HE. 8960.

5 RMS., mod., excellent loc., phone in. 2 built-in beds. Convenient to car. $40. 1432 ANGELUS AVE.

5 RMS., single bungalow & garage, West Hollywood near Sherman, reduced to $50. 713 WEST KNOLL DR. WH. 6180.

5-RM. duplex, just N. Holly. Blvd. on Whitley. $70. GR. 1511.

5-ROOM bungalow, near Fairfax High. 2 bedrooms. Phone GR. 0196.

5 LGE. rms., 2 baths, unusual home, best & light inc. 1845 N. Wilton. Hollywood.

5-RM. sunny, water, gardener, garage. Reasonable to adults. H car. 4055 Oakwood.

5 RMS., MOD., CLEAN, $40. LGE. PCH., 2 BEDRMS. 1314 W. 12TH ST. EM. 3316.

5-ROOM cottage, $30 month, water paid. 1208 S. UNION. BE. 9181.

4-ROOM new sep. bung., extra bed, dr. room, tiled bath, built-in tub. Lovely & only $55. 1634 N. SERRANO. Nr. Hollywood and Western.

4-RM. BEAUTIFUL ½ double bungalow, nook, extra bed, tile, garage. 2917 KENWOOD AVE. 1 blk. E. of Normandie. 2 blks. S. of Adams. WH. 7542.

4-RM., $32.50 to reliable tenants. Beaut. new double, tile bath, sink, gar. 2304-6 BURNSIDE AVE. Adams car or Washington bus. TU. 4910.

4 ROOMS, beautiful bungalow, occupying entire corner Fountain ave. and Harvard Blvd. Large rooms with wall bed. Owner. Phone WHitney 4452.

4—MOD. detached bung., 1634 N. Serrano, Holly. Newly dec., ex. bed, dr. rm., tiled bk. nk., furn., lock., grdn. Nr. Western. $55.

4 RMS., ½ dbl., tile bath, bkfst. nk., extra bed, hot water, gar., child welcome. 1547 N. KENMORE.

4-ROOM stucco, 2 bedrooms, garage. Reas. price. 1451 Angelus ave. DU. 9517.

4-RM. cosy bung. & bath. $30. Fine loc. yd., nr. schl. 2416 Bellevue av. DU. 7319.

4 LGE. rms., open firepl., ex. bed. 6227 LEXINGTON, near Vine, Hollywood.

4-R. So. half, 1000 N. Normandie, 2 beds, tile, bk. nk., grate, 2 cars. U.C.S.B.

4 RMS., tile bath, sink, built-in features, ext. bed, gar. Adults. 1922 Vineyard Ave.

4-RM. new bungalow, 1 blk. Westlake Pk. Adults $50. 811 S. CARONDELET.

4-ROOM modern sunny bungalow, close in, 1 block west of Figueroa. 921 Francisco.

4 RMS., Hollywood, 2 bedrms., $45. 1310 LAS PALMAS.

4-RM. mod. bung., Wilshire dist. $40. Children welc., school, 2 blks. HE. 5850.

4 & 5 rm. dbl., new & mod., reduced, nr. schools. $38-$40. Havenhurst Dr. WH. 1452.

4-RM. duplex, Palm Grove ave., 2506 S. New, mod. auto heat., gar. Nr. W. Ad.

4-RM. cosy bung. Built-in hdw. floors, gar. 1140 N. WILCOX, Hollywood.

4-RM. bung., 1321 Fedora. Big lot. Newly painted. Gar. $45. GR. 5558.

4-RM. mod., nk., tile sink, gar. $37.50. Children welc. 2398 Miramar. DR. 2971.

3 ROOMS and bath, modern, duplex, good neighborhood, wall beds, garage if wanted. $30. Close in. 1544 GIRARD.

3 RMS., ½ duplex, gar., hdw. firs., nk., 740 Tularosa Dr. Nr. Bellevue. DR. 3276.

3-RM. new stucco, built-in bed. $30; gar. $5. Children welc. 136 Witmer. FI. 3376.

3-RM. new stucco, gar., 1146 SEWARD nr. Sta. Mon. Blvd., Hollywd. GL. 6272.

3 RMS. ½ dbl. bung. bath. 5083 LEMON GROVE AVE. Nr. Western. Holly 8760.

3 RMS. mod. new ½ dbl. $30, adults nr. Western. 5217 4-5 LEXINGTON AVE.

3 RMS., ½ double, garage. Adults. $40. 4519 AVOCADO, E. Hollywood.

3-ROOM new house, all modern conveniences, 6c carfare. 1632 CHILDS AVE.

3 ROOMS, SLEEPING PORCH, $25. Hollywood 7425.

3-RM. mod. ½ double, garage, off Bellevue. C car. $35. 735½ MALTMAN AVE.

LIGHT—SUNNY—CORNER. NEW STUCCO FLATS. JUST COMPLETED FIVE LARGE ROOMS, BREAKFAST NOOK, TILE KITCHENS AND BATHS WITH SHOWER, GARAGE, STOREROOMS, LARGE YARD WITH SHRUBBERY. U CAR TO DOOR. N. E. CORNER 23RD AND PARK GROVE. JUST WEST OF FIGUEROA. OVERLOOKING ST. JAMES PARK. RENTS $65 AND UP. OPEN DAILY. R. A. ROWAN & CO. 300 TITLE INSURANCE BLDG. TRinity 6131. REAL ESTATE—RENTALS—INSURANCE.

PROPERTY MANAGEMENT. Our property management Dept. is equipped to manage your property and collect rents for you whether you own one piece or several. We relieve you of the worries of keeping your properties rented. Have a representative call and explain. Phone HE. 2175. THE FRANK MELINE CO., Western and Beverly Office.

$42.50 MO. 10 MIN. TO BROADWAY. BRAND NEW 4-ROOM RESIDENCE. NEVER BEEN OCCUPIED. LIVING-ROOM, 2 BEDROOMS, KITCHEN AND NOOK. RANGE, LINOLEUM AND BKFST. SET FREE. COLORS IN OLD ROSE, LAVENDER, GOLD AND BLUE. 215 N. RENO ST. BETWEEN FIRST AND TEMPLE STS. FIRST ST. BUS OR TEMPLE ST. LINE TO RENO.

BARKER BROS. free rental information bureau will help you to quickly find the place you want at the price you want to pay. No obligation. 724 S. BROADWAY.

CLOSE TO L. A. HIGH. 6 ROOMS. $110 MO. Three bedrooms, tile bath, living room with real fireplace, dining room, kitchen with breakfast nook, Ruud heater. Lot 50x171. Yellow car line, close to markets. Six months' lease or monthly rental. Phone 760-807. MRS. ARDREY, 1052 Victoria ave.

$45 MONTH. NEW. 3-r. & bath. 2 beds, highest class section of L. A. High, sightly, grand view, ½ blk. off W. Adams, tile kitchen, bath, shower. Range installed, garage. 3936 W. 27TH ST.

2-STORY house, clean & pleasant, large living-rm., 3 bedrms., sleeping pch., gar., furnace, auto. heater, low rent to careful tenants. Nr. Forum Theater. F. M. RUNKLE, 2982 W. Pico. EM. 0638.

631 SO. VERMONT. 9 rooms. 2 baths. Business Zone. $175. GRAM & KROHN. 609 S. Vermont. DUnkirk 2900.

TRY OUR RENTAL DEPARTMENT. We have a large listing of houses, flats & apts., from $35 to $500 per month. Call MISS FLORENCE, EM. 6852. BISHOP REALTY CO. 2145 W. Washington st.

FREE RENTAL LIST. $75 TO $1000. HOWARD & BOSWELL. 3461 W. 6th st. DUnkirk 1845.

WILSHIRE double stucco, new dble. gar. Reduced to $50. 638 N. IRVING BLVD., Bryan, 5524 MELROSE.

GET OUR FREE RENTAL LIST. FRANK D. TATUM & CO., Wilshire Blvd. cor. Wilton. FI. 0757.

FROM GARRETT TO CELLAR IN 1 DAY. Windows, woodwork cleaned, floors waxed. THE ACME CLEANERS. ME. 1080.

FREE Los Angeles city map mailed to any address. BEKIN VAN & STORAGE CO., 1335 S. FIGUEROA. WEstmore 4141.

$75, 6 RMS., Gar. Ph., fireless cooker, range, heat. & gas furn. 246 N. Coronado.

½ DUPLEX, 6 rooms, 3 bedrms., up. 7114 Hillside ave., Hollywood. GR. 8552.

$75—NEW 6 RMS., 2-STORY. 282 LASKY DR. OX. 4470.

RENTALS—All kinds, reduced rates. H. A. MILLER, 124 N. Western. HE. 5806.

$500—HOLLYWOOD MANSION, 5 BEDRMS., 4 BATHS. 1901 ARGYLE. HO. 8687.

FREE information on rentals in Hollywood. See us 5010 Santa Monica Blvd. OL. 4707.

$25—REAR hs., water pd., gar. inc. Edendale car, 6c. 2718 Gleneden. BE. 5628.

$60. MOD., 6-rm. house, hardwood floors, large gar., 2284 WEST 29TH ST.

HOLLY.—4-rm. ½ dbl. bung., ex. bed, ph. in. Gar. 6332 Fountain ave. GL. 0476.

HOLLYWOOD HILLSIDE BUNGALOWS. Wonderful view city. 9063 Fountain ave.

2 STUCCO bungs., 5 & 6 rms., mod. furn. or unfurn. Gar. reas. 2417 VINEYARD.

South and Southwest

12 ROOMS TO 3 ROOMS. FREE RENTAL SERVICE. Houses, flats, courts, stores, furnished or unfurnished. We can locate you satisfactorily and no cost to you. SO. WEST RENTAL BUREAU, 1975 W. 48th St. Ph. VE. 0119.

8 NEW 5-room fully modern stucco houses with garage, $35 per month. OWNER, 143 So. Compton ave., Watts. Phone DE. 0638.

7-ROOM modern bungalow, 3 bedrooms, all hardwood floors. Garage. $35. 4173 BURNSHIRE BLVD., 3 blks. west of Barnes Circus on Washington Blvd.

7 RMS., 4 bedrms., 2 gar., auto. heater, furn. Nr. cars, sch. 1124 W. Vernon. EM. 7744.

7-RM. strictly mod. bung., $75 mo. Lease. Key next door, 1852 W. 41ST ST.

6-ROOM sunny bungalow, like new. Walking distance U.S.C. Garage, etc. Key at 1253 W. 37TH DRIVE.

6-ROOM mod. bungalow & garage. Excellent location. Close to car. $45. 3527 W. 59TH ST.

6-RM. bungalow, 3 bedrms., hardwood firs., double garage. 3740 ARLINGTON ST. Phone VE. 7444.

6 RMS., 3 bedrms., modern, clean, garage, $55. 3 car lines, Nr. Vermont & Vernon ave. 4006 ORCHARD AVE. GL. 1801.

6-RM. BUNG., LOVELY YD., 3 BEDRMS., DBL. GAR. ADULTS. 1723 W. 50TH ST.

5 RMS., 2 bdrms., real firepl., garage, adults. 2173 W. 31ST. 760-806.

MUSICAL INSTRUMENTS—For Sale and Exchange

A SMALL PAYMENT DOWN
and $10 or $15 a month
WILL PUT
A PLAYER PIANO
In Your Home
and players of reputable make!
MAY WE EXPLAIN OUR CONVENIENT PURCHASE PLAN TO YOU?
BIRKEL MUSIC CO.,
446-48 S. Broadway.
Westlake Branch,
2402 W. 7th st.

PIANOS, one flight up on the elevator, cost you less to rent or buy than elsewhere. We have about 20 good used upright pianos some as low as $85, $100, $129; several players with rolls & bench free at $185, $200, $240. Baby grands, used slightly, $295 up; $10 delivers any of these pianos, monthly payments as low as $5. Buy at the UPSTAIRS PIANO STORE & save, 605 W. 7th St. at Grand, over the bank. Open day and night.

PIANO—$775 buys very attractive little apartment grand reproducing piano (like new.) electrically operated. Satin finish, brown mahg. case; deep, sweet, mellow tone. Action easy for hand playing; library of rolls & duet bench. Terms, $10 cash, $10 a month to responsible party. If you want a real bargain act quickly. WURLITZER, 814 S. Bdwy. Open evenings until 9 o'clock. FAber 4640.

STEINWAY, Knabe, Chickering, Emerson, Chase, Kranich & Bach—and scores of other good makes. Rents as low as $1, $2 and $3 month. Prices start at $25, $50 and $75, up to $2500. Rents can apply on buy later. Attend the Big Clearance of Storage Pianos. Pac. Coast Piano Co., 815 W. 7th st., near Figueroa. Open eves. till 9. Phone ME. 3449.

PIANOS RENTED.
Rent a new or used piano.
Upright ....$2 a month and up.
Player ....$4 a month and up.
Baby Grands ....$8 a month and up.
All rent can be applied on purchase later if desired.
WURLITZER, 814 S. Bdwy. Open eves. FAber 4640.

PIANO—$165 buys beautiful bungalow player piano; satin finish, brown mahg. case (like new.) Library of rolls and duet bench. Terms, $5 cash, $5 a month; no cartage charge. Or will rent to responsible party. WURLITZER, 814 S. Bdwy. Open evenings until 9 o'clock. FAber 4640.

LAST CHANCE this week to buy such world-famous pianos as A. B. Chase, [illegible]

MISCELLANEOUS—For Sale

AUCTION.
HAIR GOODS.
THURSDAY, OCT. 8TH, 10:30 A.M.
543 SO. LOS ANGELES.
ALL HUMAN HAIR consisting of switches, transformations, puffs, bobs, bobbetts, etc., no dyed or refined hair in this stock. All to be sold in lots for cash to highest bidders. Film prop buyers, hair goods dealers, speculators, be sure to attend. You'll buy these goods at your own price.
MICHAEL A. LEUIN, AUCTIONEER.
Phones: ME. 2248 or HE. 1309.

SECOND HAND
NATIONAL CASH REGISTERS.
We guarantee to furnish better cash registers and for less money than any other concern in the world.
SOLD ON LOW MONTHLY PAYMENTS.
NATIONAL CASH REGISTER CO.
Only one office in Los Angeles.
Ph. 822-348. 636 S. Hope st. between 6th and 7th.

DICTATING machine, roll top desk, electric drink mixer, bargains. BR. 1022.

Office and Store Equipment

COMPLETE OFFICE EQUIPMENT
"LOW RENT DISTRICT" PRICES.
COR. 4TH & LOS ANGELES STS.

STORE fixtures, showcases, soda fountains, meat boxes and cases. Rebuilt cash registers and scales. Entire floor of used goods. Easy terms.
WESTERN SHOWCASE & FIXTURE CO.
517-519 E. 9th st. Near Wall.

USED FIXTURE BARGAINS.
Cash registers, computing scales, popcorn machines, store fixtures, all kinds.
CALIFORNIA STORE FIXTURE CO.,
Cor. 8th and Los Angeles. FA. 4052.

SHOWCASES, SODA FOUNTAINS,
FIXTURES, OFFICE PARTITIONS.
Immense stock. Priced right.
WEBER SHOWCASE & FIXTURE CO.,
316-330 S. Los Angeles st. Ph. MA. 9184.

SHOW CASE, store, office, butchers and restaurant fixtures, new and used, bought, sold and exchanged; cash or terms.
PACIFIC SHOWCASE & FIXTURE CO.
412 E. 9th st. MAin 4479.

60 IN. MAHOGANY ROLL TOP DESK.
Swivel office chair, $85.
54-inch OAK ROLL TOP DESK and swivel chair. Bargain.
Call 908 BARTLETT BLDG.

AUTOMOBILES, ETC.—Miscellaneous

SUPER VALUES
IN
BETTER USED CARS
No Brokerage Charges on time payments—just 8% simple interest. Buy yours here and save money.

WILLS-SAINTE CLAIRE, 5-pass. sedan, balloon tires, like new. A steal for $2750.

WILLS-SAINTE CLAIRE touring, 5-passenger, balloon tires, hydraulic brakes, guaranteed 90 days $1850

WILLS-SAINTE CLAIRE roadster, completely rebuilt, Duco paint, new tires and guaranteed. Sacrifice for $1750.

OTHER MAKES:

1923 DURANT 5-pass. sport, Duco paint, $475.

1922 HUDSON phaeton, nice condition, only $400.

1921 LOCOMOBILE 4-pas. sport, $1200.

1920 WILLYS-KNIGHT 5-pass. touring. Very nice, $475.

KING, 4-pass. sport, $125.

Cash or attractive terms.
WESTERN MOTORS CO.,
WILLS-SAINTE CLAIRE DISTRIBUTORS,
1038 SO. FLOWER.

DON LEE
ALWAYS THE BEST VALUES
CADILLACS
Prices—$150—$3050
ALL MODELS—1915 TO 1925
OTHER MAKES
LINCOLN ....'22 LIMO.........$2250
(Imperial Sedan with glass partition.)
BUICK ....'24 SEDAN...... 1450
MOON ....'24 SEDAN...... 1250
HUDSON ....'22 SEDAN...... 785
CHANDLER ....'20 SEDAN...... 550

[illegible]

AUTOMOBILES, ETC.—
Miscellaneous

Roadsters for Sale

FORD rdstr., latest ser. '24. Spec. paint, large lock whl., every ext. Sac. Terms. $700 dn. 507 SO. FLOWER.

FORD road., $50 cash, $12.50 mo. Others choose from. Open evenings & Sundays. W. I. TUPMAN, 3330 S. Figueroa st.

FORD rdstr., late 24, sac. $50 down, like new. 926 W. Santa Barbara, cor. Ver.

FORD roadster, late '24, cheap, $50 down. Car almost new. 4216 MONETA.

FORD roadster, 1922, $75, good running. Call HU. 4960, 3430 UNIVERSITY AVE.

JEWETT De Luxe roadster, 1924. The most beautiful rdstr. in L. A. "It's Bonded." $245 down, easy payments. F. J. RILEY CORP., 1223 S. Figueroa. Phone WE. 2726. Open eves. & Sun.

JEWETT 25 ROADSTER, ALMOST NEW—A REAL BUY. TERMS TO SUIT. PAIGE CO. OF CALIF. 2212 S. Figueroa.

MOON ROADSTER
1925 sport model, like new, guaranteed. Sale or terms. 974 S. WESTERN. Open evenings and Sundays.

MOON roadster, 1925, run less than 6000 miles. Cannot be told from new. Ask for MR. HOUSER, at 1050 S. Hope.

RICKENBACKER roadster, brand new model C. Cal. top, reduced to $1600. SPERL MOTOR CO., Figueroa at 16th. WE. 2921.

STUDE. SPECIAL ROADSTER.
$100 DOWN.
Late 1922. New Duco 2-tone paint, and in splendid shape. Good tires. See this. 1222 W. 6TH ST. Open evenings.

STUDEBAKER—Equity in 1923 light six roadster. Perfect mechanical condition. Extras. Phone WAsh. 2027 after 7 p.m.

WILLS ST. CLAIRE rdstr., '25, new lacquer Rolls Royce blue paint. Magnificent cond. ext. $1600. E. Z. terms.
MADDUX, INC.
2057 So. Figueroa. WEstmore 1307.

Sport Cars

BUICK master 6 spt. tour., de luxe mod., dbl. B.bump., every kn. acces. Taken on trade. Tms. $265 dn. 507 So. Flower.

CADILLAC sport phaeton, 3 61, 1922. $300 extra equip., new rubber, etc. cond. Must sell. 255 WIL. BLVD. B. Hills.

CHEVROLET sport tour., late '24 mod., dble. B. bump., disc whls., tonneau shields, extras. Sac. at once. Tms. $100 dn. 507 SO. FLOWER.

Coupes for Sale

OVERLAND coupe, looks like a new car. Good rubber, bumpers, etc. Worth $600. Will sell today, $395. Liberal terms. 1065 S. FIGUEROA. WEstmore 1301.

OVERLAND Cpe., '23. Duco paint, cord rub., trade, $75 dn. 1101 W. WASH.

RICKENBACKER cpe., de luxe mod., latest ser. '23, dbl. b. bump., disc whls., perf. paint & tires. Sac. $887. Terms. $225 dn. 507 S. FLOWER.

STUDEBAKER light 6 coupe, latest series '24, dbl. bar bump. Every ext. Can't be told from new. Taken on trade. Sac. Terms. $185 down. 507 S. FLOWER.

$1000 EQUITY '25 7-pass. Hudson sedan. Driven 1200 mi. or trade for diamonds. 832 W. ADAMS. BE. 4039.

PRIVATE party will take cash for good Ford Coupe. WA. 1680.

Sedans for Sale

BUICK 6 SEDAN.
Original finish, good cord tires, bumpers, trunk, mech. A-1. A popular car at a bargain, $875. Easy terms.
W. P. HERBERT CO.,
1702 S. Figueroa. WEstmore 4326.

BUICK 1923 tour. sedan, fully equipped. New Duco finish. A real beauty. Only $250 down. F. J. RILEY CORP., 1223 S. Figueroa. Ph. WE. 2726. Open eves.

BUICK sedan, late '23, new finish, good tires, bumper, etc. Terms, trade in car. Ph. MA. 6061, eves. WA. 2956.

CADILLAC Landau sedan, late '23. Duco paint. A-1 cond. Must sell, make offer. 6801 Washington Blvd. Culver City 2863.

CADILLAC for cash. Type 61. 7-pass. suburban. $2250. HE. 6362.

CHANDLER BROUGHAM, '25.
Hardly broken in, balloon tires, 4-whl. brakes, trunk rack, bumpers, guar. mech. Big discounts. Easiest terms.
W. P. HERBERT CO.,
1702 S. Figueroa. WEstmore 4326.

CHANDLER 1923 CHUMMY SEDAN.
Balloon tires. Just like new.
EASY TERMS. NO BROKERAGE.
LORD MOTOR CAR CO.
1201 So. Olive. VAndike 4974.

CHANDLER coach, latest ser. 25 mod., balloon tires, 4-whl. brakes, Biflex bump., Duco fin. Every known extra. Sac. Terms arr. $325 dn. 507 SO. FLOWER.

CHANDLER '24 metropolitan sedan, new duco, new rubber, run 8000 mi. $400 dn.

OVERLAND sedan, 1925, latest model. All steel body, Duco finish, balloon tires, bumpers & spare, run only a few hundred miles, guaranteed same as new. Never before could we sell one of these cars at the low price of $750, $200 down.
WILLYS-OVERLAND PACIFIC CO.
1065 So. Figueroa. Open Sun. VA. 0783.

OVERLAND 4-door, '21, dandy shape, cord rub., $75 dn., no brok. 1101 W. Wash.

PACKARD 6-T sedan, late '23, guaranteed mech. $1750. Big bargain. 1312 SANTA MONICA BLVD. S. M. 24463.

PACKARD Imp. sedan, (single 6.) 1924.
MADDUX, INC.
1057 So. Figueroa. WEstmore 1308.

PAIGE 4-door brougham, brand new, latest model, never been run, substantial reduction in price. Will consider terms. Address S, box 46, TIMES OFFICE.

PEERLESS sedan, 1923, 7-pass. $1275. Priced $500 under the market. Easy terms. 8% int. HOLLYWOOD PACKARD AGY., 7026 Hollywood Blvd. GR. 2194.

RICKENBACKER 1925 club sedan, latest model, wonderful buy, $1450. 1812 SANTA MONICA BLVD. S. M. 24463.

ROLLIN brougham, 1925, perfect. $1000. 18 mos. to pay. 1201 S. FIGUEROA.

STAR coach, 5-pass., brand new, latest ser., balloon tires, 4-whl. brakes, every known ext. Taken on trade. Must sac., great big disc. Terms. $185 dn. 507 S. Flower.

STUDEBAKER 1924 BROUGHAM
New Duco paint, 90 day guar. $1450. 1-3 dn., bal. 15 mo. 6623 HOLLYWOOD BLVD. GR. 0497.

STUDE. Lt. 6, '24. Run 5000 mi. Looks like new. $295 down, bal. easy. E. NITTINGER, 6350 Sunset. GL. 4901.

STUDE. sedan, light 6, late '24, almost new, sac. $885. Just like new. Liberal terms arranged. 4216 MONETA.

STUDE. sedan, late 24; 5 new cords. Duco. Owhl. Steel whls. $290 dn. VA. 2490.

STUDEBAKER sedan, $85 down payment. 201 W. PICO ST. WE. 6206.

WILLS ST. CLAIRE
Imperial suburban, run less than 500 miles. Cost $4355. Owner needs money. Quick action necessary. Will sacrifice for $2900. Original guarantee. WESTERN MOTORS CO., 1058 S. Flower st.

[illegible]

Automobiles for Hire

NEW CARS. DRIVE YOURSELF.
ALSO FORD TRUCKS FOR HIRE.
RATES LOW.
FAIR AND COURTEOUS TREATMENT.
LARGEST RENTERS ON COAST.
STILLWELL'S AUTO LIVERY.
810 & 936 SO. GRAND. TR. 1151.
1 BLOCK SOUTH STILWELL HOTEL.

FORDS, 50C PER HOUR.
No mileage. You drive. Also Maxwell, Hudson, Dodge, Willys-Knight, Ford truck, Reo speedwagon. THE FORD LIVERY. VA. 7834. 819 S. FLOWER.

HIGH CLASS cars for rent, day, week or monthly, rates reasonable. Coronado Garage. 2800 W. 7TH ST. DRexel 0968.

INCLOSED car for rent by day, week or month, reas. rates. 24-hour service. WAGGONER. 1540 W. 6th st. WA. 1254.

NEW 5-pass. sedan, owner drives, $1.25 per hr. I know S. Cal. Phone GR. 4071.

Trucks for Hire

TRUCKS for sale or rent with or without drivers. 430 E. 7TH ST. BR. 1086.

Automobile Tires

REMOVAL NOTICE—
VINCENT LOOS RUBBER CO.
5124-26 MELROSE AVE.
PHONE GLadstone 0207.

WANTED—Good tires for rebuilding, will pay highest cash prices for perfect tires, all makes, all sizes. 806 SUNSET BLVD.

TIRES, WHEELS AND RIMS—
NEW AND USED. REAL BARGAINS.
1545 W. PICO.

Accessories, Parts, Equipment

WIND deflectors, highest grade, for new Studebakers and Reo tourings.
$15 INSTALLED
DE LUXE MFG. CO., 2077 W. Washington.

Bodies, Beds, Seat-backs

AUTO bodies bought, sold, exchanged, bit to order. HU. 0975. 3400 CENTRAL.

MOTORCYCLES—
And Bicycles

INDIAN Scout, side car attached, good tires, speedometer, excellent shape, run less than 7000 miles. Bargain. [illegible]

[illegible]

HOUSES—
For Sale

Miscellaneous

THE FRANK MELINE CO.
LISTINGS

WILSHIRE HOME, $24,000.
Windsor Square District.

Beautiful 2-story Spanish stucco residence most attractively decorated. A home you will be proud to call your own. Call Mr. Floyd. THE FRANK MELINE CO., Ambassador Hotel Office, DU. 2880.

14-ROOM RESIDENCE
FREMONT PLACE.

We offer exclusively one of the most beautiful and artistic homes in Los Angeles. Exquisite house, large grounds wonderfully landscaped. One of the showplaces of Los Angeles. The price is attractive. Call Mr. Boyer for appointment. THE FRANK MELINE CO., Ambassador Hotel office, DU. 2880.

$12,500.

Beautiful English stucco, 7 large rooms, 3 bedrooms, 2 baths, basement with furnace. Near Melrose, one block from La Brea. Really exceptional value. Phone Mr. Sweet, THE FRANK MELINE CO., Western ave. office, HE. 2175. Evenings WHitney 4566.

ENGLISH COTTAGE DE LUXE
$11,750.
929 SOUTH HIGHLAND AVE.

The brick patio entrance, entry hall and five other large rooms, built on popular Highland ave., make a short story, but a big bargain. See for yourself, or call DR. 1364, THE FRANK MELINE CO., WILSHIRE OFFICE.

ARDEN BLVD.
$16,000.

[illegible]

HANDSOME SPANISH BUNGALOW
156 NORTH GOWER
7 ROOMS, 3 BEDROOMS, 2 BATHS.
SOLID BRICK UNDER STUCCO.
We consider this the best buy in all of New Windsor Square. Look it over.

944 LONGWOOD.
A WHALE OF A BARGAIN.
Nonresident owner instructs us to cut price for immediate sale. 9 rooms, 3 baths, 4 bedrooms. Excellent construction. Lot 60x150. Open for inspection.

EXCELLENT ITALIAN RESIDENCE.
LUCERNE BETWEEN 2ND AND 3RD.
Last remaining snap in New Windsor. All main rooms in solid mahogany, four master bedrooms & maid's quarters. 3 baths, patio porch. All large rooms. Lovely garden, trees, shrubs and lawns.

223 SOUTH LORRAINE
SUPERB SPANISH RESIDENCE
One of the loveliest homes in all of Los Angeles. 10 perfectly arranged rooms. 5 bedrooms, 3 baths. Very best construction. Matchless garden. Especially priced for quick action.
OPEN TODAY—1 TO 5.

723 SOUTH OXFORD
IN PELLISSIER SQUARE
MAGNIFICENT 12-ROOM HOME
One of the most perfectly complete residences it has been our pleasure to inspect. Living, dining, breakfast, sun room and library in solid mahogany. Gorgeous center hall and 4 very large master bedchambers connecting with solid tile baths and showers. Tiled kitchen. Maid's quarters. Big lot. Shown by appointment to interested parties only.
Call MONTROSE.

JAMES J. DONAHUE,
Wilshire corner Western. DRexel 4951.

BEST IN BEVERLY HILLS.
ATTRACTIVE SPANISH HOME, UNFURNISHED, $55,000 — FURNISHED, $65,000.
In So. California's choicest location. SEE THIS SPANISH MASTERPIECE. Surrounded by equally attractive homes and commanding an unsurpassed view of mountains and the city. SOLIDLY BUILT, exquisitely finished and beautifully appointed in every detail, comfortable and sensible arrangement of rooms.
This elegant 10-room home at a real [illegible]

[illegible]

$20,000. $20,000.
DOCTORS AND DENTISTS, ATTENTION!

We have on Westmoreland ave., near 6th st., an ideal home for residence and office.
10 ROOMS AND 3 BATHS.
Including a big living room with open fireplace, large den, suitable for residence office. Dining room in solid mahogany. Breakfast room, large kitchen, servants' quarters. Upstairs are 4 bedrooms, 2 baths and enclosed sleeping porch, 2-car garage. Gas furnace. Lot 60x170.
This is a most livable home, and is a rare bargain. We can arrange attractive terms.
Establish yourself in the city's wealthiest community.
Call MR. CHILDS, eve. HE. 1008.

CHELEW & HOIT.
DR. 4288. DR. 4288.
Wilshire at Harvard.

WESTWOOD-WILSHIRE
This magnificent 7-room English stucco, corner lot with excellent view and one that would sell in adjoining neighborhood for thousand more. Priced for immediate sale. MR. MARSHALL, OXford 5914, evenings between 7 & 9 p.m.

WANTED—$2500, 7% interest, 3 years on two lots on Pacific Blvd. Just south of Fruitland Road. Paving all in, rented for Auto Park. Value $15,000. No brokerage. No commission. MR. ELLIS, 6516 Hollywood Blvd. HEmpstead 4530. Evenings, GRanite 9692.

AN estate sacrifice, beautifully furnished 5 lge. rm. bung., stucco, worth $8500. Will take $6500, $500 cash. More cash less price. Will pay agents. No. 136 McConnell Blvd., Washington Pk. West of Culver City. Key next door. BR. 0651.

SACRIFICE by owner. Must sell at once. 6-room home in Angeles Mesa. 5737 10TH AVE.

FINE 6-rm. modern bung., exclusive Wilsh. dist. $10,500. MR. CUMMINGS, WH. 1136.

West and Northwest

BEAUTIFUL 2-STORY SACRIFICE.

9-room house, on lot 50x140, located [illegible]

[illegible]

West and Northwest

BEAUTIFUL TWO-STORY SPANISH RESIDENCE, 883 SOUTH WINDSOR BLVD.
Undoubtedly the most artistic Spanish house in the Wilshire district, large living-room, high dome ceiling and dining-room decorated in plastic art in canvased walls, and finished in mahogany. Both rooms open with French doors in patio. Large guest chamber, leaded glass windows and tile bath. Kitchen 17x14; breakfast nook, tile sink, tile wall and dome for gas range. Cement basement; electric-controlled heaters and hot water heater. House has eight rooms, four chambers and three baths, dbl. garage, lot 60x150; high ground, sprinkling system, shrubs and flowers; home elegantly furnished, oriental rugs, baby grand Steinway piano, beautiful dining-room set, drapery and furniture selected to harmonize with each room; new house and new furniture. We built this for our home; sacrifice price $26,500. REAL VALUE $30,000. House cost $16,000; lot valuation $14,000; furniture cost $9000; will sell for $8000. I paid spot cash for good value. Property is clear. Can give possession at once, as we are leaving city. M. E. WALLACE, 883 S. Windsor Blvd. Owner.

A RARE COMBINATION.
Fine 6-room bungalow given away to purchaser of the best located lot in Wilshire district. 836 So. Norton ave. Will be sold at appraised lot value, $13,500. Close to Wilshire bus and Third st. cars. Buy and live in this comfortable home. Get rent free and sell it in a few years at a very large profit, because this conveniently situated block is legally zoned, permitting building modern apt. house. This guarantees big increase in values as Los Angeles grows. $3500 cash. Balance terms arranged. Ready for immediate occupancy. Phone REED, Owner, for appointment, OXford 3465.

ULTRA BEAUTIFUL FINEST MANSION, UNQUESTIONABLY THE MOST EXCLUSIVE RESIDENTIAL DISTRICT IN L. A. THE INTERIOR AND INCLOSED PATIO WITH ROCKY HILL EFFECT. PONDS ARE ENTIRELY DIFFERENT. IT'S SIMPLY A HEAVENLY PLACE. EXCEPTIONALLY WELL BUILT ON A REINFORCED CONCRETE FOUNDATION, ETC., ETC. VALUE AT LEAST $65,000. WILL SACRIFICE FOR $55,000. TERMS IF DESIRED. 135 FREMONT PL. WH. 4314 OR 5137. SHOWN BY APPOINTMENT.

SICKNESS COMPELS
owner leaving city. Will sell at cost, magnificent 12-room, new, Italian duplex, [illegible]

[illegible]

HOUSES—
For Sale

South and Southwest

[illegible]

HOLLYWOOD—
For Sale, Ex., Wanted, To Let

FINE modern home, 2 blks. N. of Hollywood Blvd. on lge. beaut. landscaped cor. 8 large rms. 2 baths, mahogany trim. Gas furnaces. 2-car gar. with chauffeur's quarters. $20,000. Terms. 594-972 or GR. 2408.

TO LET—MANSION. $400 FURN., $300 UNFURN. 1901 ARGYLE. HO. 5687.

BEVERLY HILLS—
For Sale, Ex., Wanted, To Let

GLENDALE STUCCO.

Well located 2-story stucco, unobstructed view, all modern conveniences. 3 bedrooms upstairs. Stipple interior decorations, hardwood floors, 1½ yrs. old. Built by present owner for permanent home and best material was used. Large lot, lawn front and rear, shrubbery, flowers, garage. Value $14,000 clear. Want 2-story frame dwelling in desirable Los Angeles or Hollywood section to same value or less. Call owner's agent, Mr. Seaman.

THE FRANK MELINE CO.
227 S. Brand Blvd. Glendale 102.

OPPORTUNITIES.

We are offering lots north of Sunset Blvd. for prices as low as $7400. This property is surrounded by the homes and home sites of our most famous picture STARS. These lots are from 100 to 225 ft. frontage. Protective restrictions insure the future. Price and terms make these lots a wonderful investment. An opportunity to share in the prosperity of Beverly Hills. Drive out today and choose your lot, as this is an advance offering.

KENNETH A. BRAINARD of Beverly Hills
436 Beverly Drive. OX. 4708.

BEVERLY HILLS—
For Sale, Ex., Wanted, To Let

$17,500. TWO-STORY HOME.

MUST BE SOLD AT ONCE

Second Block North of Santa Monica.

PRICE REDUCED FROM $21,000.

Sacrifice, owner needs immediate funds for business expansion.

Eight rooms, unit heat. Beautiful yard. Many fruit and shade trees.

DON'T FAIL TO SEE THIS.

ARTHUR M. KELLEY, with

GEO. E. READ, INC., Exc. Agents.
467-9 Beverly Dr. OXford 6177.

OPEN SUNDAYS.

$17,000. $17,000.

REDUCED $3000. MUST SELL.

English stucco house, two story, eight rooms.

Entrance hall, living-room, with fireplace, dining-room, solarium, two bedrooms, wonderful tiled bath on first floor. Maid's room, bath and nursery on second floor.

Artistic decorations throughout. Lot 87 feet frontage.

Yard in perfect cultivation, with shrubbery, trees and fish pond. Laundry in double garage.

See this and convince yourself. Terms. Phone MRS. HILD, with

GEO. E. READ, INC.,
467-9 Beverly Drive. OXford 6177.

BUYERS, ATTENTION!

We have a lot 3rd block above Santa Monica, 80x235, for $12,000, part cash, ...

EAGLE ROCK—
For Sale, Ex., Wanted, To Let

MUST SELL.
WONDERFUL VIEW LOT.
$1150, $200 CASH.

Heart of Eagle Rock near boulevard, school and car line. Best of street improvements. All city conveniences. New high school site, within a few blocks. Inquire Sunday or any week day. 5067 EAGLE ROCK BLVD. Ph. GA. 1013, evenings GA. 0510.

USE BUSINESS JUDGMENT

Buy a home where values are sure to advance, near the next L. A. High School and Public Playground in beautiful Eagle Rock, concrete streets, ornamental lighting, sewer. SILVERWOOD'S HAPPYLAND, Oak Grove Drive, Vincent street, Townsend ave.

HIGHLAND PARK—
For Sale, Ex., Wanted, To Let

BUILDER'S BARGAIN
$4900

HIGHLAND PARK. New 4-rm. stucco, hdwd. floors, dome ceilings, built-in bath and shower, bkfst. nook and all built-in features. 12x18 garage. 1 blk. to yellow or red cars on Pasadena ave. In Arroyo Glen, ideal place for children, no traffic. Phone GA. 2105 or call 6306 ARROYO GLEN ST.

HIGHLAND PARK

New 5-rm. stucco, hdw. floors, bk'st. nook, garage, small down payment. Will take good T.D. See OWNER, 622 Milo Terrace. GA. 6528.

NEW, 5 rooms & basement tile bath & sink, ice box, h.w. floors, fireplace, all built-ins, must sell, small down paymt. 4800 SAN MARCOS PLACE, Highland Pk.

5-ROOM strictly modern bungalow garage, nice lot, $4300 down, $800 down, bal. $40 per mo. 6199 PASADENA AV. GA. 3767.

MODERN 5-room stucco, hardwood floors. $3700, $300 down, $40 per month. OWNER, GA. 4867.

CITY LOTS AND LANDS—
For Sale

WILSHIRE Blvd., income frontage in the heart of big activities, priced below anything between La Brea and San Vicente. No phone information.

Best bargain in Hancock Park, Highland ave., near 4th., 60x175, only $10,000. Value $11,500, and other high class residence lots.

Another high class residence lot, Longwood ave., near 9th, 60x145, only $8500; value $10,000.

Also N.E. corner Country Club Dr. & Cochran, 74 ft. frontage; only $6750.

Best buy in Roland Sq., single residence lot in built-up block. Only $3500.

A high class 2-story restricted lot in beautiful Carthay Center; only $5000.

These are outstanding bargains. You buy the lot, we build and finance entire cost of construction. Terms to suit you.

M. R. KORMAN, BUILDER.
100% FINANCING.
6316 Balsita Blvd., Carthay Center. WH. 4314.

WILSHIRE BOULEVARD FRONTAGE

OVER 200 FEET—UNRESTRICTED

We can deliver positively the best buy on the boulevard today within the city limits. The property is unrestricted.

Frontage on Wilshire over 200 feet, and price is below anything in vicinity. Don't hesitate. Quick action necessary.

SEE MR. SODERBERG
with
JAMES J. DONAHUE
Wilshire corner Western. DRexel 4961.

FOR SALE—Extra fine lot for apartment house or future investment. Located on ...

BUSINESS PROPERTY—
For Sale

IMPORTANT

AUCTION

BUSINESS PROPERTY
2538-40-42 WEST PICO.
70x135.

THURSDAY, OCT. 8TH, 2 P.M.
This property, consisting of 3 stores, all rented, and 6 apartments, showing a good income, affords a wonderful opportunity for sound investment.
INVESTIGATE PICO VALUES
Will be offered on very attractive terms.
FOR FULL PARTICULARS
CALL McDOWELL REALTY,
699 S. VERMONT. PH. WA. 2944.
KILSHAW, THE AUCTIONEER.

PLANS ARE MUCH FARTHER ADVANCED THAN perhaps you know to develop greater Olive street. Notices of the improvement are to be posted within a few days. We can deliver property between Pico and 14th for $40,000. Terms. See Mr. Cook.

W. I. HOLLINGSWORTH & CO.,
TR. 9951. Realtors.
Hollingsworth Bldg. 6th & Hill.

BUSINESS PROPERTY BARGAIN

A business center corner improved with 10 stores. Just completed and more than ½ leased. Income $7500. Price $65,000. Submit your offers to Mr. Stewart. DU. 2660.

FRANK MELINE CO.
Branch office in Ambassador Hotel.

8TH & HILL ST.
FOR THE CONSERVATIVE INVESTOR
Right in the center of big activity, ...

INCOME PROPERTY—
For Sale

THE FRANK MELINE CO.
LISTINGS

GENUINE BARGAIN

Three extra large five-room flats. One extra large six-room flat. One extra garage. Lot 57x157. Wilshire district near Ambassador Hotel. Income—at reduced rents—$400 per mo. Price $31,500. $10,000 below cost to duplicate. Call MR. LOMASNEY. THE FRANK MELINE CO., Ambassador Hotel Office, DU. 2660.

$13,000 CASH SECURES
$360 PER MONTH INCOME

A beautiful piece of income property of 8 rentals, 2 furnished —8 garages—lot 100x135. One-half block of Sunset Blvd. A very fine location. Very valuable ground. Will consider lot up to $4000 as part of above cash payment. Balance to be arranged. Call MR. SANDLIN, THE FRANK MELINE CO., Western Ave. Office, HE. 2175.

¼ BLOCK OFF HOLLYWOOD BLVD.

Beautiful flat bldg., $17,500. Positively one of the finest locations in Hollywood. Lot alone worth almost the above price. Building consists of 2 lower flats of 4 rooms each. One of 6 rooms covering entire upper floor, sunlight and air on every side and one of the finest views to be found. Very high ground—each flat very modern—large cement basement—garages—and this property looks like a home, not like an income property. Can be han- ...

INCOME PROPERTY—
For Sale

IMPROVED HOLLYWOOD CORNER
INCOME $3000 YEAR

Big Hollywood corner improved with 3 stucco double bungalows, being six units of 3 rooms each, 4 garages, profusion of shrubbery. Lot value at least $13,000. Future business corner. A wonderful opportunity for speculative future coupled with big present income on the investment. Must be seen to be appreciated. Carries 3-year 7% mtg. of $9800. $6300 will handle. Price $23,000. This is a real bargain. No trades. We advise prompt action. Call MR. CROSBY.

BURTON & CO.,
WESTERN AVE. AT 10TH ST.
EM. 9131.

6 STORES, 2906-18 W. 9TH ST.
This new store bargain is located just east of Vermont on 9th. 100 ft. frontage. Six stores, best construction; well built-up neighborhood. Property is worth $400 foot, or $40,000. Bldg. cost $15,000. Total $55,000. Will sell for $47,500. Mtg. $18,000. Yearly rental, $3920. Will consider good lot or bungalow as part payment. Courtesy to agents. For this and other income bargains see RALPH E. FORD, 607 South Western. DUnkirk 1000.

NEVER AGAIN AT THIS PRICE.
Regular $40,000 flat, 5 rms. ea. and porches. Mahogany trim throughout, exclusive large lot facing east, paved street, electroliers, yellow cars and stores 1500 ft. Excellent rental location. Owner has to sell or lose. Will take your clear lot or home and some cash part payment. Present income $400 per mo. on leases. Will sell at $38,500. Ph. OLympia 1418. MR. HAYS.

99-YEAR LEASE

Arrangements already perfected by reputable finance co. whereby net revenue will exceed $25,000 yearly. Positively worth a fortune and bonafide. For personal ...

SUBURBAN PROPERTY—
For Sale

Hawthorne

INCOME CORNER—55x145, 2 fine modern houses, both rented, in center of Hawthorne. A future business property. Price $6000, only $1000 down. Actually worth $8500. Another year this property should double. J. E. MEYER & CO., 332 N. Hawthorne Blvd. (Center of Hawthorne.) Phone 8712-J-3.

Van Nuys

530 FT. on Sherman Way, ½ mile from Van Nuys. 4-room house. Chicken house for 700 chickens. Fruit and shade trees. $10,000, for 5 days only. This is a wonderful buy.
FRED A. KELLOGG,
6172 Sherman Way, Van Nuys. Ph. 141.

BEACH PROPERTY—
For Sale

SAN PEDRO apt. site, 50, business block site, 50; centrally located, reasonable. Call ATlantic 8331.

PALAS DEL REY, largest lot in blk. 50x140. Must sell. $3850. Terms. OL. 4619.

FOR SALE, about 5000 ft. ocean frt. close in bch. Add. K. box 181, TIMES OFC.

Manhattan Beach

FOR SALE—2500 feet of beach frontage at Manhattan Beach, wonderful subdivision. GEO. H. PECK CO., 1364 S. Hill st. WEstmore 6098. Ask for MR. CULLEN.

CORNER lot near ocean, cash $750. See Owner, 6228 Yucca st., Hollywood.

Sunset Beach

FOR SALE—Lot at Sunset Beach, ...

EASTERN, NORTHERN PTY.
For Sale, Ex., Wanted, Etc.

For Exchange

HAVE six-room modern bungalow in Oakland, good location. Want exchange for Los Angeles property. Will assume. OWNER, phone WHitney 3014.

WANT Oakland or vic. for $16,000 equity in L. A. business lot and $20,000 equity in Hollywood apt. lot. OWNER, 662 Mandana Blvd., Oakland, Cal.

HAVE 3 good lots Terre Haute, Ind. I want to trade for L. A. or vicinity. Will assume. FRANK C. PLATT INVESTMENT CO. 502 Detwiler Bldg. TU. 3419

Wanted

WANTED: Two duplex lots in La Brea district. Offer 20 acres excellent cotton land in Kern county, clear, balance cash. Phone GIBSON, TU. 9937.

EASTERN property wanted for Calif., income. C. H. Paxson, 530 W. 9. TU. 7663

SAN DIEGO PROPERTY—
For Sale, Exchange, Wanted

FOR SALE—4300 acres, wonderful oak trees, running water, fine boulevards, $30 acre. Last cheap resort lands in Southern California. 800 acres $250 adjoining La Mesa. Beautiful subdivision land. 1200 acres $750, six miles heart San Diego. Beautifully situated for immediate subdivision. G. L. WILSON, 218 Commonwealth Bldg., San Diego.

OIL PROPERTY—
Miscellaneous

WANTED—Several leases, Belvedere, near Superior Oil Company's rig. Communicate by mail. RICHARD GARVEY, JR., 2302 West 9th st., L. A.

PROVEN 20-acre lease, shallow territory. Can furnish small rotary. 201 BROCK BLDG., Long Beach. Tel. 651129.

USE your oil right in Cal. 2 gov. permits open, nr. development work. TH. 0540. Address N, box 128, TIMES OFFICE.

WRITE for free map of N. Mex. oil fields. Also have some wonderful lease buys. G. C. KINGSLEY, 508 Stanford Ave.

ROYALTIES in producing wells & wells drilling. Bargain. 201 Brock Bg., Long Beach.

WILL sac. oil lease in Lea Co., N. Mex., for $60. Ad. P, box 164. TIMES OFFICE

ORANGE, LEMON, WALNUT
Groves—Vineyards

For Sale

UNQUESTIONABLE BARGAIN.
For sale, 5-acre budded walnuts, good 6-room house, mortgage due. Owner wants to save. Small part of equity. Location fine, shaded paved blvd. with gas, electric. Arcadia district. Give this quick attention. Arcadia, 2 offices. 803 N. HUNTINGTON BLVD., corner Baldwin ave. and corner Santa Anita and Huntington Dr. (opp. church.)

FOR SALE CHEAP—To settle an estate, the executor will sell a fine fourteen acre orange grove, trees nine years old and in fine condition, well watered and about three miles east of Anaheim along boulevard. For particulars write to executor, or call at 505 W. CENTER ST., Anaheim, Orange Co., California.

10 A. budded walnuts, 14-yr. improvement. Cheap water. $18,000, terms. 10 A. walnuts, 14-yr. improvement, cheap water. $15,000. Both real buys. Phone Glendale 3414. W. H. GARVIE, 406 So. Brand Blvd., Glendale.

YOUNG 20-a. walnut grove, best soil, water, small house, all farming implements, and stock, in small town, ready to subdiv. Good rea. selling. 320 E. 65 st. L.A.

15 ACRES of walnut. D. P. CONDIT, Rte. 1, Box 385, San Gabriel. Ph. El Monte 109-R-5.

8½ ACRE lemon grove, Anaheim. Must be sold to close an estate. $3000 cash. 805-302.

SACRIFICE orange grove full-bearing, good crop, modern house. WA. 1463 evening.

For Exchange

BARGAIN IN BUDDED WALNUTS. 4 & 5 yrs. old., $750 & $850 per acre. Plenty cheap water, concrete system; level deep soil. LOW TAXES. CLOSE IN, near main blvd., between L. A. and Ventura. Terms. No trade. Address Z, box 379, TIMES BRANCH.

NAVEL ORANGES AT UPLAND. 10 ACRES. SMALL PAYMENT DOWN. BAL. CROP. 5323 MONROE ST. HOlly. 2760.

FINE 20-acre orange grove in Upland for L.A. Owner. 1007 Central Bg. FA. 1338.

POULTRY RANCHES—
For Sale

TWO AND ONE-HALF ACRES NEAR BOULEVARD
Level, ideal soil and climate for chickens. 1000 feet elevation. Cheap irrigation and domestic water, all piped. Schools, churches, bus line. Main line R.R. and all conveniences. Only 37 miles from Los Angeles. LOW TAXES. EASY TERMS. COMPARE THIS. NO TRADE. Phone VAndike 0072. $1875.

WHY DRIVE MILES TO SEE ONE CHICKEN RANCH? Come to us and see hundreds of them, all sizes and prices. We specialize in chicken ranches and country property. It is impossible to describe them all here, but we have the ONE YOU WANT. Phone Alhambra 2426-J. KELSEY REALTY CO., in ROSEMEAD, cor. Valley Blvd. & Rosemead ave. Drive straight east via So. side of Lincoln Park. 10 mi. Or take Rosemead bus, 5th and L. A. sts.

SMALL CHICKEN RANCH
One and one-quarter acres, new garage house. Wonderful soil, abundant water, equipment for 625 chickens (new.) Chicken equipment modern and many new ideas. Priced for quick sale at $2710. Terms. Can pay as little as $825 down and balance in 3 equal payments. See this today. 1118 HIBERNIAN BLDG., 4th and Spring sts. Ph. ME. 6380.

A VERY decided special offer. 1 acre equipped for 1500 laying hens, modern 5-room bungalow, double garage. Abundance of fruits, paved road, close to cars, gas, electric, Arcadia district. Owner anxious for quick sale. SCHWARZKOPF REALTY CO., Arcadia, 2 offices. 803 Huntington Blvd., corner Baldwin ave. to corner Santa Anita and Huntington Dr. (Opp. church.)

RABBITS AND CHICKENS—
One-third acre, lots 90x190, bearing persimmon trees, excellent truck and vegetable soil, city improvements, county taxes, on Arden Drive, 1 1-4 miles north of El Monte, Southwest of Arcadia. See this today. Office on tract.
FRANK MELINE CO.,
26 N. EUCLID AVE., Pasa. F.O. 6260.

POULTRY INCOME
Will pay for 2½ acres here under our instruction. Rich, level land in beautiful environment. Cream of the poultry section of W. Riverside. Handy to all conveniences. Plenty of water. $1500. Only $150 cash buys entire 2½ acres. Address N, box 485, TIMES BRANCH.

1 OR 2-acre chicken farm, direct from builder, just off of Sherman Way on Forbes st., Van Nuys, being finished, 3 nice rms., stucco home, gable roof, chicken equipment, garage, paved st. Price $3000. Small payment down. Balance E-Z. WH. 6273.

FOR SALE—Exchange or lease, 2-acre ranch on busy blvd. Between Los Angeles and Long Beach, equipped for chickens and rabbits. Large orchard. Good investment. Drive 2 miles east on Norton ave. Lynwood. Ranch, opposite Farley Bulb Farm.

2 ACRES, 6 rms., almost new, nice pergola, double garage. Walnuts and fruit, near blvd. and transportation. A dandy place and lovely home. Only $5500, terms. L. H. WISE, 127 N. Garfield, Alhambra.

ONE ACRE OR MORE.
Lowest terms ever before offered. See our ad under classification of "Country Property."
COMMONWEALTH HOME BUILDERS.

2½ ACRES, near Van Nuys, on Saugus Ave., 2 rm. house, good equipment for 1000 hens, some fruit, gas, water & elec. MUST BE SOLD THIS WEEK. JENKINS, 1261 Santa Monica Blvd. HE. 9200.

ALTA LOMA ACRES
Elevation 1600 ft. Main Line P.E. All conveniences. Pr. $675 to $840. FRANCES INV. CO., 18 American Ave. Ph. 624-81. Long Beach.

5 ACRES IN CULTIVATION, EXCELLENT SOIL, CLOSE TO RIVERSIDE. NEW HOUSE, 14x24, SMALL BARN. PRICE $1500. SOME TERMS. BENSON LAND CO., 609 SOUTH FIGUEROA.

FOR sale, a well-equipped 5-acre poultry & fruit ranch in city limits of Riverside, mile from center of city., $10,500, one-half cash. HOPKINS & CO., 155 E. Santa Barbara ave., L. A.

CHICKEN ranch near car line and blvd., between Glendale and Burbank. 5-room house, equipped for 700 hens. $6500, terms. W. A. THOMPSON, 126 W. 2nd st. Phone Burbank 16.

5-A. Vineyard, cement garage, house modern, 500-unit poultry plant facing Valley Blvd. in Fontana. $5000. Terms, or will sell 2 acres. 1422 W. 70TH ST., L. A.

FULL acre, 6 miles from Hollywood, 3-room house, gas, electricity, water, 800 young layers, brooder house and all equipment. $3250. Terms. DU. 3627.

FINE MOD. FARM HOUSE, 5 acres walnuts, $8825, $1000 down, bal. $25 a month. BIGGEST SNAP, So. Cal. OWNER, box 107, S. Pasadena.

FOR SALE—10 A. grapes, interset with young walnuts; located at Fontana, snap; will divide. Terms, P.O. box 483, INGLEWOOD.

CHICKEN ranch, 7 miles to San Fernando, healthiest part of California; 1-4 acre, $200; $20 cash, balance $2 wk. Ground Floor, 910 S. HILL ST.

2 ACRES, small house, chicken yards, 1000 chicks. $2500, terms. Call or write. OWNER, 2346 Ocean ave., Venice.

CHICKEN ranch at Hawthorne at sacrifice, or will trade at snap price. REID, 245 W. JEFFERSON ST. HU. 4723.

ACREAGE—Good soil and level, gas, water & elec., 30 miles from L. A. $735 per A. Ideal for chickens. MA. 1786.

600-HEN chicken ranch, $3250, 2½ acres, $1000 down, dead easy terms. Owner, BOX 652, GLENDALE.

BUY AN INCOME, 1 A., mod. equipped chicken ranch, rapidly growing district. [illegible] TIMES BRANCH.

POULTRY RANCHES—
For Sale

MR. AND MRS. "WAGE EARNER"
Wouldn't You Like to Have $2500 per year, plus your present income, AND A Home of Your Own?
AN ENCINO ACRE ESTATE
offers you this opportunity. THE FRANK MELINE COMPANY, convinced that the small farm, intensively farmed, is the logical home for the man of small means, has selected a tract of land in the new town of Encino, 20 minutes from Hollywood. The tract has been laid out in acre estates and priced within the purse of the average salaried man who can buy on easy terms.
Land particularly suited for chickens, garden, etc. City conveniences.
Drive from Hollywood, through Cahuenga Pass and out Ventura Boulevard to the tract at Ventura and Balboa Boulevards.
THE FRANK MELINE CO.
6777 Hollywood Blvd. HO. 0781.

FOR SALE—By owner, in Gardena Valley, all or part of 5-acre highly improved chicken ranch, good soil and water. Address R, box 212, TIMES OFFICE.

SEE the SCHWARZKOPF REALTY CO. ad in "SUBURBAN PROPERTY" column.

REAL ESTATE—
For Sale—Miscellaneous

PHONE your want ad to The Times. No credit arrangement necessary. Courteous experienced ad-takers, day and night, will help you with your copy, if desired. MEtropolitan 0700.

ACREAGE, SUBDIVISION—
Miscellaneous

FOR SALE—193 acres in San Fernando Valley, wonderful view, some live oaks, 2 springs, snap, $19,000. Cash to handle, $10,000.
BORTON-BOYER,
800 Sun Bldg. TR. 5031.

40 ACRES for subdivision, on coming east side, close in. $10,000 cash will handle, balance easy. McCALLON, 801 So. Vancouver. WH. 4239.

WANTED—
Real Estate

Miscellaneous

72 ACRES, ½ MILE FRONTAGE ON BLVD. 1 mile east of San Fernando: Splendid site for an estate, school or sanitarium. Price $1500 per acre. Good terms. Owner, W. W. BURRIS, 606 W. Doran st., Glendale.

DO YOU WANT TO SELL NOW? WE WILL ABSOLUTELY SELL YOUR REAL ESTATE WITHIN 10 DAYS. 720 St. Ex. Bg. VA. 4551. Eve. DE. 8080

IS YOUR price right? We can bring you cash buyers at once if you have a bargain to offer. Give us the details, we do the rest. 309 BANK OF ITALY BLDG., TR. 1061.

WANTED—Your east of Main st. property, FOR SALE. Write me description & lowest price. We also handle rentals and collections. Established 20 years. S. J. BUSH, 1201 E. 7th st., Los Angeles.

BETTZ WANTS PROPERTY
CITY AND COUNTRY. Be QUICK. has cash and others for exchange. VA. 5677. 502 STOCK EXCHANGE BLDG.

AT ONCE
Cash buyers for real bargains. We can positively sell your property in ten days by our method. Call WAshington 0271.

COME see me. I can put you in touch with sure enough cash buyers. No auction. No commission. Am not an agent. 811 SAN FERNANDO BLDG.

BUILDERS want desirable locations for income buildings, offer trust deed in payment for land. Builders, 317 BLACK BG.

WANT Los Angeles property. Exchange part or all of my improved ranch as part payment. D. H. FLYNN, Little Rock, Cal.

CHICKEN ranch, 1 acre or more of good L. A. prop. and cash to exchange. 4537 W. 17TH DRIVE. 75291.

SEE us for quick action. We positively will sell your property within 10 days. FAber 5365. 738 S. GRAND AVE.

BUYERS waiting for houses & doubles, S.W. 5606 S. VERMONT. VE. 9477. UN. 2941.

IF YOU MUST SELL SEE ME. BUYERS WAITING. TH. 6234.

ALL cash for apts. or hotels, if reas. Private party. MAin 4426.

SELL your property in ten days. Try my plan, it works. Call DWIGHT. GR. 7726

For Cash— or Classified

I CAN sell your property at auction. S. K. NOLAND, Auctioneer, 916 Broadway Arcade Bldg. MAin 5271.

Houses

WANT 6-room bungalow, to $14,000 as close-in as possible and within block of Wilshire. Corner if possible. HAVE $3500 cash first payment. Call MR. LYON TUcker 3126.

NEED 5 or 6-room bungalow; have 311 acres of timber and resort land in Lake county; balance cash. GIBSON, owner. Phone TU. 9937.

HAVE BUYER for 6-rm. bungalow, West Washington way, $1000 down payment. TOBIAN, 2208 S. Vermont. BE. 8844.

WANT residence, 10 or 12 rooms, good location, L. A. Will give good income. Phone 592701.

WANT for colored clients, houses, lots, flats, east of Main, Central ave. corners. Ransom & Nelson 1704½ Central. WE. 5802.

$500 EQUITY in 2½-TON TRUCK, completely overhauled, down payment on 5 or 6-rm. house or lot. HU. 1102.

COLORED lady wants 5 or 6-rm. house in Northwest neighborhood, rent reas. Address S, box 111, TIMES OFFICE.

WANTED, house Wilshire or Hancock Park district, not exceeding $2250. 716 VISTA. GL. 4938.

EQUITY new 7 rooms, N.W., for clear S. Monica mt. land. 598747.

WANT 5 or 6-room house, southwest, with $600 down. HU. 5026.

WANT home or equity. Have apt. house, hotel or restaurant. VAndike 5174.

Lots

WANT LOT OR EQUITY

For new six-room stucco bungalow, well located in Pasadena on lot 51x110, good value at $8500, equity $3200. Submit to MR. PERRY, 1666 N. Vermont Ave. OL. 5421.

WANTED—Well located building lot. Will pay one-fourth cash and balance 7% preferred stock. Old established mortgage company. Address Y, box 534, TIMES BRANCH.

WANTED—Clear or nearly clear, lot or lots from $5 to $30,000. In exchange for highest type of income, small or large. See MR. MOSS, with owner,
J. M. CLOSE,
241 N. Western Ave. HE. 2117.

WANT rest., res. or small bus. lot west of Western. Will trade Cadillac 57 tour., perf. cond. Pay cash difference. Give price and description fully. Prefer dealing with owners. Address Builder, 1232 WESTCHESTER PLACE.

WANT equity in lot west of Western as first payment on good 8-room house, close in, high location. No monthly payments. Owner, 3451 WINSLOW DR. OX. 4470.

IF you don't want to keep that lot, see us. We handle lots. If too dead to sell we will trade it on beautiful home. Lot equity Co., 600 CONSOLIDATED BLDG.

RESIDENCE or business lot, west side, reasonable and very easy terms. BURLEIGH, 1118 W. 42nd st. VE. 0855.

EQUITY in business corner ready for stores. Want residence or dbl. OX. 6397.

WANT clear res. lot. Will give trust deed. SCHICK, Bus. TU. 9937. Res. 760032.

HAVE $1000 to $3000 cash for good lot if price is right. OL. 4707.

Business Property

FOUR-STORY fireproof hotel bldg. located in St. Louis. This property is being taken over by the city for parkway purposes. Has been appraised at $150,000. Mortgage $37,500. Will exchange for L. A. business income of equal value. This is a sure way of cashing up your L. A. property.
D. E. McCASKILL
F. C. MUREN
VAndike 5294. 804 Bartlett Bldg.

Industrial Property

WANTED—From owner, 20,000 ft. warehouse site or bldg., R.R. siding, close in. W. W., 227 HIGGINS BLDG.

Income Property

$5000 EQUITY in bus. lot on main blvd. near L. A. Harbor. Will exchange on good income property with $2000 cash or more and assume up to $8000. Address by letter, 7355 FOUNTAIN AVE. or phone GR. 7840.

I WANT from owner, a brick apartment or business property around $150,000; give as part payment highly improved ranch, an exceptional property. MR. NEWBERY, 1014 Haas Bldg. Phone TU. 9937.

WANTED—Equity in nice flat to mortgage for clear lots, on 54th st. and Western. Quick deal. VE. 0676. See SANDY, 4012 S. Western.

HOTEL Los Angeles, Calexico, Cal., for sale, income $325 mo., or exchange for property in L. A. Call DR. A. PALLAIS, 201 N. Main st., Tel. MAin 3793.

INCOME property up to $75,000. Must show return on investment. BURLEIGH, 1118 W. 42nd st. VE. 0855.

WANTED—Income property, stores, flats, 6 or 8-room court. 433 MERCHANTS NATIONAL BANK BLDG.

WILL pay cash for choice income property. JONES, 436 Security Bldg., TU. 6649.

WILL buy good income to $100,000 or less. Write E. W. MAGEE, 436 Security Bldg.

Suburban Property

HAVE buyer for chicken ranch. See me if you wish quick deal.
CHAS. W. AIKEN,
151 W. San Fernando Blvd., Burbank.

WANTED—
Real Estate

Suburban Property

FINE income corner, clear, city residence and cash for a real bargain in San Fernando Valley land. Don't ans. if you won't sacrifice. Write J. S. KING, 918 Santa Anita, Burbank.

Country Property

50 TO 100-acre ALFALFA RANCH, near L. A., for CASH. Write full description, be QUICK. BETTZ, 502 Stock Exchange Bldg. VA. 5677.

REAL ESTATE—
For Exchange

Miscellaneous

302 ACRE ranch, Tulare Co., 135 acres in full bearing Navels and Valencias, estimated 35,000 boxes on trees this yr. Good house and bldgs., plenty of water. Price $300,000. Want income property. Will assume.

20 A. orange grove, Fontana, 10 A. Navels and 10 A. Valencias. Price $40,000, clear. Want vacant or improved, will assume.

Kansas City. 13 rm. house, lot 115x152. Wonderful apt. house site. Price $17,500. Want L. A. income, will assume.
PAUL S. WILSON, Santa Monica.
Exchange Specialists,
1650 Ocean ave. Ph. S. M. 21666.

FOR EXCHANGE—Montana, Oregon, Colorado, total, $30,000, clear, what have you here? Ranch, 720 acres, near Escondido, $50,000 clear, want apart. house, will assume some. Beautiful home, West Hollywood, $40,000, mtg. $27,000. What for the equity? Business block, $125,000, mtg. $63,000 payable $5000 per yr. Want clear vacant corners or income, clear. Phone GR. 3008. GR. 2014. E. CLARKE COMER, 1754 Cahuenga ave.

20,000 SHEETS OF Exchanges mailed out this month, they are certainly working wonders. Do you want your property on next month's list? Mail us your description in full, don't list unless you want to trade.
PHILLIPS AND REAM,
HO. 6783 747 N. Western. HO. 4140.

FOR EXCHANGE, 40 acres bearing apricots & young walnuts, Santa Paula dist., fully equipt, going property. Want $6000 to $12,000 vacant or improved property, balance 15 years, from crops. HAGANS, owner, 612 Pantages Bldg. TU. 7669.

FOR cash or car or equity in home or lot. Best equipped barbecue road house in State. Good 10-year lease. Let's go, what have you? Owner, 2101 N. VERDUGO ROAD, Glendale.

EXCHANGE all or part for L. A. or vicinity, 10 A., 6 grapes, 1 fruit, 2 modern houses. Chicken plant 600. Good water, coast highway, San Luis Obispo county. OWNER, 1437 Highland ave., Glendale.

WANTED—Residence to $50,000, L. A. or Long Beach, in exchange for lots and two modern bungalows, clear, located on lake at Elsinore. M. D. HALL, 717 So. Vermont. DU. 0469.

WILL exchange a five store mercantile business with the valuation of $90,000, for a good ranch. This proposition will stand rigid investigation and yours must. Address K, box 275, TIMES OFFICE.

B. F. PETERS COMPANY.
EXCHANGE department can assist you in your real estate problems.
606 COMMERCIAL EXCH. BLDG.
TELEPHONE MAin 3230.

8-UNIT court, all rented, near S.M. Blvd. Income $295 mo. Equity $16,000. Consider smaller income & some cash, L. A. or near. 1327 OCEAN AVE., Santa Monica 25601.

COUNTRY CITY EASTERN
SEE HARRY I. MACK, MGR.
EXCHANGE DEPARTMENT.
MERRICK & RUDDICK, INC.
816-819 Security Bldg. VAndike 1166.

SACRIFICE Hollywood bungalow. Make offer for equity of $7000 in beautiful 9-room bungalow, lot 50x183. Phone owner, GL. 1889. Call at 946 N. MARIPOSA AVE.

BEAUTIFUL duplex flat and five-room bungalow in Glendale, ½ block of Brand Blvd. Close in. Will exchange for vacant lot or 6-7 room home in Hollywood. Call GRAF, GL. 6705 or 7608 Sunset Bl.

WILL TRADE 4-FAMILY FLAT
Want single bungalow any part of city. Must have 5 rooms and not over $11,000. Give full details in letter. OWNER, 625 So. La Brea ave.

1040-ACRE highly improved alfalfa ranch, good buildings, all in cultivation, price $175,000, clear; want Los Angeles vacant; will assume. L. H. MITCHEL & SONS, 808 Stock Exch. Bldg. MA. 2141.

50-FT. business cor., ripe for business, on Brand Blvd., Glendale. Will consider house or flat bldg. in Los Angeles in exchange. C. A. CARLSON, 2418 W. Washington. EM. 2681.

BEACH RES. $15,000, 9 rms. completely furn. lge. grounds, shrubs, flowers, dbl. gar., gas, elect., phone. Submit clear for clear. TWEEDALE, Western at Franklin. HOlly. 5013.

TWO business lots in Covina, value $6000, want Los Angeles vacant or improved; will assume. L. H. MITCHEL & SONS, 808 Stock Exch. Bldg. MA. 2141.

WANTED—Stock of merchandise at once for 80 acres alfalfa & cotton land, near Tulare. A bargain if taken now. Owner, 205 W. BROADWAY, Glendale 493-J.

BEAUT. 4-family apt., cor. lot, nr. 10th ave. & W. Adams. Inc. $1800. Exchange $6500 eq. for bus. lot or what? EM. 9756. VE. 1116.

OWNERS, have you city property to exchange for ranch property. If so, we have it. 408 Great Republic Life Bldg. TUcker 1959.

NEW 2-story bldg., 3 stores, 7 apts., large lot. Fine loc. on 5c car. Good tenants, price $33,000. Mtg. $15,500, bal. exch. for L. A. 826 S. INDIANA. AN. 4189.

10-ROOM home on lot 66x210. Plenty shade trees, ½ blk. 5c car. $12,000. Want 6-rm. home. LEE, 3700 Dayton ave. CA. 4058.

DOCTOR owns 6 lots in Lankershim, all clear, $1650 each. Will trade part or all for bung. or small income. SELECMAN, 2804 W. 9th. DU. 7100.

APT. house lease, furn., best downtown loc. Clears $600 mo. Will accept home, lot, chicken ranch or gen. merchandise. Address K, box 241, TIMES OFFICE.

WANTED—Courts and apartments for exchange. $100,000 up.
GILCHRIST COMPANY,
729 Black Bldg. ME. 2824.

80 ACRES good land, Idaho. Good town, R. R., highway. Also 2 clear lots, L.A. Will assume. What have you?
4537 W. 17TH DRIVE. 75291.

2 COTTAGES on one lot, 100-ft. blvd., ½ blk. from bank. Will be bus. property. Price $7000, mtg. $2600. Want ranch, clear, for equity. VA. 1876.

$17,000 BUS. lot, San Fernando Blvd., Burbank. $11,000 equity. Will exchange for home or ranch. Will assume. Mr. Quayle, 1616 VISTA ST., Hollywood. GR. 4409.

STUCCO 4-flat, 5 rms. each, nr. Ambassador Hotel. Income $260 month. Consider lot or clear as part. SELECMAN, 2804 W. 9th st. DU. 7100.

NEW 7-room home in desirable northwest district. Will accept late model Cad. Packard or any high class car, open or closed, for equity. DU. 6749.

WANTED, stock of merchandise at once for 80 acres, alfalfa & cotton land, nr. Tulare. A bargain if taken now. Owner, 205 N. BRDWY, GL. 493-J.

1500 A. cotton and cane plantation in Louisiana, highly improved and equipt. Price $100,000, clear. Want So. Calif. CROWE, 427 Story Bldg.

46 ACRES good buildings, fine pumping plant, 12 A. alfalfa, 6 acres ready to plant, family orchard, price $800, mtge. $1500. H. A. Briggs, Hinkley, Cal.

10 A. bearing apples, clear, nr. Spokane. 40 A. imp. nr. Madera. $6000. 6-R. mod. bung. 330x131, city water, nr. Fernando, for L.A. 404 Bradbury Bldg.

CHAS. L. GLOVER CO.
Can solve your exchange problems.
SEE US NOW.
684 S. Vermont at Wilshire. WA. 8209.

10-ACRE Valencia grove near Lindsay. Price $15,000; mtge. $6000. Trade equity for clear Wash. or Oregon. Exc. dept. R. D. EDWARDS, 1819 West 6th. WA. 2460.

WIDOW CANNOT MANAGE
Will trade or sell lemon and orange grove. Tremendous crop on trees. 1253 HARPER AVE., L. A. GR. 8211.

7-RM., 2-story house, nr. Western & 16th. Want double bungalow or duplex. MR. LARSEN, WH. 1134. 430 S. La Brea.

$45,000—CLOSE in West Pico business frontage. Want San Fernando Valley acreage. HOME REALTY CO., DU. 2310

WILL TRADE 10-A. ORANGE GROVE, NR. RIVERSIDE, FOR FLAT BLDG. L. A. CALL 4390 MONETA.

ST. LOUIS wanted for S-R. Hollywood. Price $15,000. Inc. $6200. FARNAN, TU. 8172.

WILL give clear lots in Florida for your equity in flat bldg. or good real estate. SEELIG, 345 SO. HILL.

WE TRADE ANYTHING—ANY PLACE—If you want action, try a busy office. Stephens & Co. 3067 W. Pico. EM. 2283.

WANT GOOD 4-family flat north of Adams. Trade fine business corner on Wash. and cash. MAHER, EM. 5060.

8-UNIT bung. court for lots or improved, Hollywood to beach property by owner in court. 850 N. VAN NESS. GR. 2764.

TRADE MY MODERN HOME IN LAUREL CANYON, HOLLYWOOD, FOR WHAT HAVE YOU? EM. 4254.

BEAUTIFUL res. lot in West Hollywood, 60 x180 to exch. for 1st mtge. or good trust deeds. DR. 0419.

CLEAR house, value $25,000. Want court to $35,000. LEMING REALTY CO., 802 N. Fairfax. HE. 2252.

WE EXCHANGE REALTY, ANYWHERE—NOTHING TOO BIG. MORRILL REALTY CO., 303 LANE MTG. BLDG.

WE TRADE the earth, also have money for good investments. J. M. FRENCH CO. Rm. 404, 815 S. Hill. VA. 2261.

WANT 5 OR 6-RM. BUNGALOW
Have clear vacant lot, value $5000. Write to owner, 635 SO. LA BREA.

WILL swap 4-room home & lot for truck. Prefer Mack truck. DE. 5248.

$4500 EQUITY in 8-rm. dble. stucco for bungalow. Owner. Ph. Fitzroy 3318.

FOR REALTY exchanges, see us. POINSETTIA LAND CO., 751 S. SPRING.

4-RM. & b. Gar. 43x122. 10 bearing fruits. $1500 dn. or trade. 314 60TH ST. Maywd.

REAL ESTATE—
For Exchange

Miscellaneous

S. H. WEST & CO., SANTA MONICA.
EXCHANGE SPECIALISTS.
ANYWHERE. EVERYWHERE.

THE BASIS OF ALL VALUES IS LAND. THE BANKER'S FIRST QUESTION IS "WHAT IS THE LAND WORTH?"

BUSINESS PROPERTY ON AN IMPORTANT CORNER, A NEW TWO-STORY BRICK MODERN BUILDING COMPRISING FIVE STORES, ONE OF WHICH IS LEASED TEN YRS. TO ONE OF THE MOST PROGRESSIVE BANKS IN LOS ANGELES AND 8 BEAUTIFULLY ARRANGED AND COMPLETELY FURNISHED APARTMENTS. INCOME $1000 MONTH. PRICE $125,000 CLEAR. DON'T SUBMIT OTHER THAN WHAT WE ASK. TAKE TRADE, BUSINESS VACANT $50,000, CASH $40,000.

ORANGE GROVES. WE HAVE SOME OF THE FINEST & RELIABLE GROVES IN CALIFORNIA, FOR EXCHANGE, ALL CLEAR.

S. H. WEST & CO., SANTA MONICA.
1337 OCEAN AVE. PHONE 23148.

FORECLOSURE BARGAINS.
8-room duplex, new, cor. lot. Value $7000. Price $5000. Will trade equity for lot. 4 apt. stucco, new, work adjoining lot 50x123, value $16,000, $13,000, will trade for anything. 3 farms in Colorado, Dakota, to trade for L. A. property. Address K, box 94, TIMES OFFICE.

WANT RESIDENCE LOT.
New 4-family stucco, corner lot, fine location north of Hollywood Blvd. Income $240 per mo. Will consider residence lot as part payment. MR. LANE, 5158 Hollywood Blvd. HE. 9258.

NEAR VERMONT & ADAMS,
NEW STUCCO BUNGALOW COURT.
6 UNITS, COMPLETELY FURNISHED.
BUILT-IN RADIOS, ICE BOXES, ETC.
INCOME $270 MO. MTG. $18,500.
EXCH. FOR CLEAR BUNGALOW. EM. 9673

CLEAR 1300 ac. of farm land, all tillable, best of soil, running water, improvements etc. In So. Dakota. Want good income. Also have 160 ac.
W. J. THOMPSON
5501 S. Western. VEr. 5808.

WE have two high class citrus groves for exchange, one $60,000, one $100,000, both good value and clear, want business income or apartment house. Will assume. F. WINSTANLEY, with Shaw & Mernin. Phone BRoadway 1964.

BUSINESS & INCOME property, grocery store, barber shop, meat market, 6-rm. double & 4-rm. cottage on rear. All rented. Income $185 mo. Trade at $16,000. Take lots, T. D.'s or home to $9000. 1915 Wilshire, Santa Monica, Ph. 22299.

LARGE RANCH NEAR SANTA BARBARA to exchange or will deal in portions. Owner's agent.
CAMPBELL-JORALMON-ROWLEY, INC.
400 Washington Bldg. TRinity 5261.

$250,000 Orange Grove, 969 acres in Kern county, $50,000; all clear for income. 422 I. W. HELLMAN BLDG.

10 A. orange grove, Porterville dist. Exc. Want nr. L.A. 2080 N. Marengo, Pasadena

HAVE good city property to trade for 1 to 5 acres. EDDY, 409 N. Rowan.

IF YOU have real estate for exchange see LOU E. JOHNSTON, 5875 Moneta ave.

HAVE income to exchange for ranches. E. W. MAGEE, 436 Security Bldg. TU. 6649.

Houses

FOR EXCHANGE — $8500, WESTWOOD HOME OWNER WANTS A LOT TO $3000. This 5-rm. bungalow is brand new, stucco construction and strictly modern, located just north of Pico Blvd., close to Rancho Country Club. It must be seen to be appreciated. For inspection Phone MR. MILE, after Sunday, TU. 3385.

I WANT a clear lot or bungalow for $15,000 equity in fine Hollywood view home. Level corner lot 65x140, 4 bedrms., 3 baths, 2 porches, dbl. gar.
ROY D. HEARTZ.
A PURELY PERSONAL SERVICE.
358 S. LA BREA.
WH. 5413. DR. 1685.

WILSHIRE FURNISHED HOME.
Completely furnished 2-story, 10-rm. COLONIAL. Tile bath. Price $35,000. Want something clear for $15,000 equity. Homes of this character are seldom offered for exchange. Submit something worth while. OLympia 5518.

FINE new residence in Hollywoodland to trade for improved or unimproved city property. Would like to list with good real estate firm. Address Y, box 113, TIMES OFFICE.

ATTRACTIVELY appointed Hollywoodland home, 3 bedrooms, 2 baths, large living room, 2-car garage, 3 blocks from transportation. Easy terms, or will take part exchange. Call HO. 4945 for appt.

FOOTHILL home, 7 rooms, garage, modern, lot 50x158, will trade $6000 equity for reasonably close-in clear improved acres or small ranch. Owner, 5243 TOWNSEND AVE., Eagle Rock.

BEAUTIFUL 11-rm. Laughlin Park home in Hollywood, large grounds. Will trade $25,000 equity for clear lot, home or income. MR. COX, DU. 0700.

NEW 5-room, West Pico. $6500 clear, for equity in 6-room near West 3rd car. OWNER. HE. 6559.

EXCHANGE—NEW WINDSOR SQUARE HOME FOR FLAT IN WILSHIRE OR HOLLYWOOD. OWNERS CALL HE. 6059.

SMALL bung. for 80 ft. business lots on W. Jefferson st. OWNER, 75056.

6 RM. house, quiet res. dist., want comb. res. and biz. on car line. AN. 5435.

Lots

$1000 CASH, business lot, valued at $2500, will trade lot and add $1000 cash as down payment on 6-room house in West Hollywood up to $10,000. Ph. WE. 6302

SNAP—Boulevard business lot $10,000. Want bung. for equity of $6000. AN. 2061.

$1100 lot eq. as dn. pay. on house. BILLETTER, 7705 S. Western. TH. 9717.

LOT 50x150 on Colorado Blvd., Eagle Rock. Eq. $2300. Sm. hs. or late auto. OL. 4707

WILL trade city lots for Julian stock or suit. Room. Hse. 6422 Central avenue.

Business Property

FOR SALE OR EXCHANGE

$22,000, 1st mtg. $10,000. Fine Beverly & First st. business corner 53½x135 to exchange on well located rented flat or business property. Will add $10,000 cash on property that suits. See Mr. Fosselman or Mr. McClelland, HE. 2175. THE FRANK MELINE COMPANY. 301 No. Western ave.

WILL exchange a five-store mercantile business with the valuation of $90,000 for a good ranch. This proposition will stand rigid investigation and yours must. Address K, box 275, TIMES OFFICE.

HOLLYWOOD—New stores & apt. Fine location. Good income. Price $65,000. Want clear ranch land for $35,000 equity. Bal. mtge. 3 years. MR. SELGARTH, TR. 8861, 803 Hillstreet Bldg.

Income Property

NEW 8-family, 3-r. flats near 3rd and Vermont. Inc. $535 monthly, has garages, lockers and basement with laundry room. Price $45,000, clear. Will take good unrestricted lot and arrange balance. Call WA. 1848.

FOR EXCHANGE—2-story brick apt., lot 125x200, in Pasadena, $275,000, mtg. $130,700, and a 3-story brick apt. of 72 rooms in L. A., $200,000, mtg. $125,000. Want clear lots & cash. CUNNINGHAM, 735 H. W. Hellman Bldg.

10-UNIT COURT, furnished complete, 8 garages, income $6500 per year. Price $50,000. Equity for clear ranch up to $30,000.
BORTON-BOYER,
800 Sun Bldg. TR. 5031.

BUNGALOW COURT, W. S., SALE, TRADE. 10 units, 5 gar., stucco, lot 80x146 ft. to a. All rented. Income $350 mo. Accept grocery, leather goods or gents' furnishings business in trade, also good paper. W. A. DILLON, 708 Lincoln Bldg.

FINE brick store bldg. Heart of Van Nuys. 6 stores, corner, leased, $120,000. Want San Fernando Valley land. Don't inflate; no junk. D. W. STALEY, Lankershim.

N. WILSHIRE, NEW FLATS
20-rm. stucco bldg. One of the finest in city. Income $3480 yearly. $30,000. For good clear city to $15,000. OWNER, 624 Citiz. Nat. Bank Bldg. VA. 1722.

CATALINA—Near 6th, 4-fam. flat, 5 rms. each, large lot, $28,000. Good income. Take residence or double clear and some cash. BEN BELL, 740 S. Bdwy. 1104 Garland Bldg. TUcker 4336.

LONG BEACH income property for Seattle real estate. Must stand investigation. Inquire OWNER, 1146 Junipero ave., Long Beach.

NEW stucco inc. prop'ty stores and rms., close in, west side. Price $25,000, mtg. $5000. Want clear for equity. R. D. EDWARDS, 1819 W. 6th St. WA. 2460.

18-UNIT court in Glendale. Want clear country to $37,000.
BORTON-BOYER,
800 Sun Bldg. TR. 5031.

2-STORY brick bldg. on San Pedro, nr. Washington. Price $40,000. Exch. $20,000 equity for clear residence or lots. Call MR. ELMO. TR. 8861.

WANTED—Clear ranch for $90,000 equity in beautiful Hollywood apartment house. Write GLADYS B. PETTERSAN, 140 Locust ave., Long Beach. Ph. 62419.

WANT clear lot in Hollywood for my 4-fam. flat, income more than covers pymts. MR. KAY, OR. 9291.

4-FAMILY 5-rm. flat, high class, near Western & Wilshire. $35,000. Income $365 per mo. Take income lot. GR. 0669.

TURN your bungalow or vacant into income. West Hollywood. Want some cash. Owner. GR. 2088 or GR. 0290.

HOLLYWOOD APT. BLDG.
PRICE $225,000. SUBMIT CLEAR to $100,000. MR. BARLEY. WA. 1178.

10-ROOM SPANISH DOUBLE.
Want good lot as first payment bungalow. Fairfax High district. GL. 3772.

WANT lot in exchange for equity, new Wilshire [illegible]

REAL ESTATE—
For Exchange

Income Property

TO REAL ESTATE AGENTS AND OWNERS
Have just completed four 7-rm., 2-story stucco residences, having divided large corner into four separate lots. Houses are well designed, complete in every detail and of 1st class construction. Each house has its own driveway, garage and rear yard. Income on leases, $4800. First-class tenants. Appraised value of property $44,000. I could take in exchange up to $20,000, good close in unrestricted lots, (prefer corners,) or a small, piece of old business property that by remodeling I could improve and increase value. This is a deal you can conscientiously recommend to any shrewd client, as the property will stand close inspection and within a year will increase in value, being in Hancock Park. 5718 W. 4TH ST. 5722 W. 4th st. and 400 and 404 S. Cloverdale, nr. R cars, 2 blks. N. of Wilshire. Open for inspection. Owner, DRexel 3019.

5-UNIT COURT IN THE HEART OF HOLLYWOOD FOR EXCHANGE. INCOME $4000. WANT HOME, DOUBLE BUNGALOW, OR VACANT TO $13,500. SMALL AMOUNT OF CASH AND MORTGAGE FOR BALANCE. PRICE $35,000. R. A. WRIGHT WITH W. B. MERWIN & CO. 307 H. W. HELLMAN BLDG. TRinity 2411.

BEAUTIFUL 9-room duplex, N. of Hollywood Blvd. in exclusive rental section for a home in Los Angeles with 4 bedrooms. Equity $12,000. You don't get a chance like this very often and we advise prompt action. 307 GUARANTY BLDG. HE. 0466.

$24,000 equity in good income. Want clear country. CARPENTER, VA. 8732.

SAN DIEGO apt. bldg., $35,000, for L. A. income. MacDonald, 1647 State, S. D., Cal.

Country Property

120 ACR. Imperial Valley, 1-4 mi. from Dixieland, price $21,000. 70 acs. Imperial Valley, E. of Brawley, 30 acs. alfalfa, bal. bare land. Good house. Price $22,000. Will take clear propery to 2-3 of value, bal. mtg. Will sell one or both. Address K, box 16, TIMES OFFICE.

65 ACRES near Fresno, 55 A. in alfalfa, 10 A. in Thompson seedless, nice house, sheds, pumping plant, plenty water, very fine place. Small mortgage. Will exchange for anything that has value. R. I. LAMOTHE with R. L. LANGER & CO., 542 Pacific Mutual Bldg. VA. 3691.

SUBMIT exchange for my 10-acre vineyard, new house, $9500, mtg. $2500, fine chicken property. 1147 E. WILSON AVE., Glendale 4487-J.

YUCAIPA, close in, $6000. Almost 6 acres. Full bearing apple orchard for 2-story, 8 rms. Highland Park way. F. M RUNKLE, 2982 W. Pico. EM. 0638.

$20,000 clear, Imperial, imp. 80 acres in crop fenced. Want flats. HUBBARD, 301 Citizens Bk. Bldg. TU. 2896.

EXCHANGE—22 acres San Joaquin Valley, plenty water. Box 107, Loma Linda, Cal.

TO LOAN—
Money

Real Estate Improvements

MONEY TO LOAN
OUR OWN FUNDS
ON CITY PROPERTY.
BUILDING LOANS.
LOANS ON IMPROVED PROPERTY.
QUICK ACTION.
PACIFIC STATES BOND AND MORTGAGE COMPANY.
821 STOCK EXCHANGE BLDG.
639 SO. SPRING.

SEE US FOR REAL ESTATE LOANS before borrowing elsewhere. Repaid $10 per $1000 per mo., including int., or faster if desired. Can combine mortgage and trust deed. No renewal expense as in 3-year loans. No appraisal fees. No bonus required for paying off loan.
THE WM. H. HARWOOD COMPANY,
410 Pac. Finance Bldg. VAndike 4229.

QUICK ACTION, ON BUILDING LOANS.
Will loan high in Wilshire, Hollywood or vicinity. Money waiting. Free appraisals.
THE CALIFORNIA MORTGAGE CO.,
604 Haas Bldg. TUcker 3511.

CHEAP MONEY,
FOR BUILDING & COMPLETED LOANS.
WE ALSO BUY
TRUST DEEDS AND MORTGAGES.
ALSO SPECIALIZE IN SMALL LOANS TO HOME OWNERS.
UNITED STATES MORTGAGE CO.
606 TITLE INS. BLDG. TU. 6378.

6% MONEY
Business and Residential
BUILDING LOANS, 7%
Trust deeds bought, lowest rates.
DAVIS MORTGAGE COMPANY,
44.. Title Ins. Bldg. VA. 7643

WE FINANCE the construction of HOMES, furnish money, build, cause to be built, help owner to build or finish present building by utilizing owner's lot or labor. If you fail to get help elsewhere come to
HOME BUILDERS' FINANCE CO.
524 BLACK BLDG. Ph. VAndike 3858.

PLENTY OF MONEY FOR RESIDENCE, APARTMENTS, FLATS
In sums of $2500 and up.
Building Loans.
CONSOLIDATED MORTGAGE CO.
926 Washington Bldg. ME. 3335.

1% COMMISSION.
On straight improved property loans.
QUICK ACTION. OPEN EVENINGS.
Also building loans and trust deeds.
BEAUCHAMP & CO.,
704 S. Spring, Room 917. TU. 7872.

I WILL LEND THE FULL COST OF CONSTRUCTION ON MONTHLY PAYMENT PLAN, PROVIDING I CAN DO THE BUILDING. PHONE VAndike 2294 DAYTIME OR BETWEEN 7 AND 8 O'CLOCK AT NIGHT.

PRIVATE MONEY
COME TO US FOR YOUR LARGE OR SMALL MORTGAGE AND TRUST DEED LOANS, WITHOUT DELAY. GOODENOW & COMPANY, 1121 LOEW STATE BLDG. VA. 3—8—8—2.

$500,000.
TO LOAN AT ONCE.
Building or improved. Get rates and terms from R. A. MARR, TU. 9404, 412 Pacific Finance Bldg.

IF you need money, have mtg. or T.D. to sell, require refin. or bldg. loan of any kind, see GUSTAVSON or POWERS. Former escrow clks. at Title Ins. & Trust Co., TU. 7173. 332 Title Ins. Bldg.

PLENTY OF MONEY
for building & improved property loans. No appraisal fees, low rates. Quick action. MR. LEIPSIC, Mfg. Specialist. 1732 N. BRONSON. GR. 4439.

QUICK MONEY.
Have unlimited funds available for loans on good L. A. property. No appraisal fees charged. REALTY MORTGAGE CO., 208 W. 8th st. 10th floor. VA. 1890.

ANY amount $2000 to million, on imp. properties and for building purposes.
W. W. MINES CO.
A. F. BEAL, Mgr., Loan Dept.
1001 Stock Exchange Bldg. TRinity 5834.

PLENTY of money to loan on first mortgages and building loans. No commission charged to owner.
UNITED MORTGAGE & FINANCE CORP.
1236 W. M. Garland Bldg., 9th & Spring.

$16,000 TO BUY trust deeds, on well-located property in or near Los Angeles. Prefer to deal direct with owner. GEO. P. JONES, 817 Lincoln Bldg., VA. 2762.

SEVEN per cent money for first mortgages. Trust Deeds and Contracts Purchased.
GET OUR OFFER.
H. L. LONG COMPANY, 321 Pacific Finance Bldg. VAndike 0501.

7%, 7%, 7%, 7%, 7%
PLENTY OF MONEY
7%, 7%, 7%, 7%, 7%
RALPH D. YOUNG, TUcker 3316,
411 PACIFIC FINANCE BLDG.

BRING IN YOUR PLANS—
Secure loans immediately, and commence building at once. No delay.
KITTS, 1120 Story Bldg.

FOR good mortgages at 8%, payable quarterly from $2000 to $50,000, all 3-yr. loans not over 30% of value, call G. CAVAGLIERI MTG. CO., 129 S. Vermont ave. DU. 1370.

THREE YEAR LOANS
Will build and finance.
BUNGALOWS AND FLATS.
OWNERS SUBMIT YOUR PLANS.
DUANE BENNETT, 200 Lane Mtg. Bldg.

$25,000 building loan wanted to erect business and apartment building on Hollywood Blvd. Building will actually cost about $38,000. Call 5278 HOLLYWOOD BLVD. Phone GR. 2131.

PRIVATE MONEY WAITING.
For good mortgages and trust deeds, lowest rates. No delay. W. J. RANKIN, 2816 S. Normandie. 72625.

FIRST AND SECOND LOANS.
$500 to $50,000. Lowest rates, prompt service. 625 TITLE INS. BLDG. FA. 1694.

TO loan my own money on city improved property, or building loans. Will buy trust deeds or mortgages.
F. L. GIFFORD, 5464 FIFTH AVENUE.

CALL Marcoux for First Mortgage Loans, Building Loans and trust deeds.
BAGBY & WITTLER.
418-422 Commercial Exch. Bldg. TR. 3401

WE make and buy first mtgs. and T. D.'s. Get our figures before closing.
WESTERN AVE. REALTY CO.
3468 W. SIXTH ST. DU. 4615.

$750 TO $200,000 ON CITY IMPROVED SECOND LOANS, QUICK ACTION.
R. W. KINSEY, 705 Nat'l City Bk. Bldg. S.E. corner 8th & Spring sts. VA. 0463

$80,000 to loan before Oct. 15, reas. rate. L. A. inc. will div. quick deal. Priv. party to owner direct. Address A, box 352, TIMES BRANCH.

WE have money to loan in amounts of $2500 and up on first mortgages. Low rates and quick action. Conway & Gleasner, 867 N. Western av. HE. 1568.

HAVE MONEY ON HAND TO LOAN ON 1ST MTG. AND TRUST DEEDS AT 6% CONSTRUCTION LOANS FINANCED.
139 N. LARCHMONT. GR. 0836.

6½% MONEY TO LOAN 6½%
Building and straight loans.
BENJ. F. McLOUTH COMPANY,
756 S. Spring st. Room 405. TR. 0465.

TO LOAN—
Money

Real Estate Improvements

MONEY TO LOAN
7% INTEREST
OUR OWN MONEY
$2000 to $20,000
ON FIRST MORTGAGES
IMMEDIATE ACTION

We investigate property immediately without binding you with an application and if your security is satisfactory we will accept and close loan in 24 hours.
Courteous and prompt attention to all applicants. Our Paid-up Capital and Surplus amounts to $1,200,000, and we always have money for good first mortgages.

AMERICAN MORTGAGE COMPANY
Frank N. Fish, President
1047-1049 S. Hill St.
TRinity 6181.

6% RESIDENTIAL LOANS
No Commission
On 40% Loans
3 to 10 Years
Prompt Action.
WINTER INVESTMENT COMPANY.
1109-1110 Van Nuys Bldg.
TRinity 3071.
Correspondent
NEW YORK LIFE INSURANCE COMPANY

WE LOAN
OUR OWN MONEY
ON REAL ESTATE.
NO COMMISSION. QUICK ACTION.
BUILDING LOANS
JOHN C. MARBLE CO.
210 STOCK EXCHANGE BLDG.
639 SO. SPRING.
TELEPHONE MEtro. 1536.

PLENTY OF MONEY
FOR LOANS ON CITY PROPERTY,
BUILDING & COMPLETED LOANS.
OUR OWN MONEY.
PROMPT ACTION.
NO DELAY.
WESTERN MORTGAGE CORPORATION,
815-16 VAN NUYS BLDG.

WANTED
BARGAIN EQUITIES
IN RESIDENCE PROPERTY & LOTS.
$2,000,000 EASTERN MONEY.
TO PURCHASE EQUITIES.
PROPERTY PROTECTION LEAGUE.
BR. 6237. 708 CALIF. BLDG.

HOME OWNERS.
WE FINANCE WELL-LOCATED HOMES ON A TEN-YEAR MONTHLY PAYMENT PLAN.
AS LOW AS $10.40 PER MO. PER $1000.
LIBERAL APPRAISAL.
Eliminate the expense of re-financing later under less favorable conditions with additional brokerage.
WE ALSO MAKE BUILDING LOANS.
GUARANTY MORTGAGE CO.,
650 S. Spring st. ME. 2748.

MONEY
ON
MORTGAGES
TRUST DEEDS
ROYAL FINANCE CORP. OF CAL.
206 Bartlett Bldg. TR. 0597.

B-U-I-L-D-I-N-G L-O-A-N-S
ALL KINDS—ALL SIZES
10 yrs. or more to repay. RE-FINANCING on many different plans. Come in and submit your problems. We can take care of them if they are sound. We have our own money for MORTGAGES and TRUST DEEDS.
GUARDIAN INVESTMENT CORP.
204 Union Bank Bldg. TRinity 1323.

PRIVATE MONEY
FOR MORTGAGES & TRUST DEEDS
ON REAL ESTATE
IN LOS ANGELES AND VICINITY.
FREE APPRAISAL.
IMMEDIATE ACTION
WE SPECIALIZE IN REFINANCING
"SEE US TODAY."
WM. H. WOLPERT MTG. CO.
1017 Rives-Strong Bldg., 9th & Spring.
TRINITY 2169.

MONEY
FOR MORTGAGES, TRUST DEEDS AND BUILDING LOANS.
STRAIGHT OR MONTHLY PAYMENTS.
ANY AMOUNT.
SEE MR. HILEMAN.
GEO. E. READ, INC.
467-9 BEVERLY DR. OXford 6177.

BUILDING LOANS.
OUR OWN FUNDS
FIRST MORTGAGE MONEY
$2000 TO $50,000.
FOR IMPROVED CITY PROPERTY.
TRUST DEEDS PURCHASED.
THE WILLIAM WILSON COMPANY,
"Over 35 Years of Service."
518 Pershing Square Bldg. VA. 2001.

6% MONEY
We make large or small loans anywhere in California.
Finance bond issues in any amount.
Big building loans. Ranch loans.
Buy trust deeds or contracts.
Over 20 years' experience in L. A.
GILBERT-REISS ORGANIZATION, INC.
351-2-3 Spring Arcade Bldg.
TR. 0969. TR. 0968.

IMMEDIATE BUILDING MONEY available to finance construction of homes, double bungalows, 4-fam. flats. We want loans in Los Angeles, Pasadena, Glendale, Eagle Rock, Altadena, Beverly Hills, Santa Monica. Also make straight 3-yr. loans on completed properties.
L. W. PULLIAM.
237 Van Nuys Bldg. Phone MAin 0288

MONEY TO LOAN—
$1000 TO $5000.
WE MAKE CONSTRUCTION LOANS
LOS ANGELES CITY.
CONWAY & GLEASNER.
1032 CITIZENS' NATL. BANK BLDG.

MONEY TO LOAN—CURRENT RATES
FIRST MORTGAGES, TRUST DEEDS,
BUILDING LOANS.
BANKERS' MORTGAGE COMPANY,
1007 Financial Center Bldg. TU. 7567.

NO DISCOUNT—
I wish several conservative loans, secured by homes or business property, to be secured by straight mortgage. Will loan 2nd money. Quick action guaranteed. 501 LAUGHLIN BLDG. TR. 1591.

LOANS, building & refinance, income or residential, monthly payment or straight; will consider outlying towns. Mortgages and trust deeds, purchased. 6, 7, 8%.
METROPOLITAN SECURITIES CO.
1018 Wright & Callender Bldg. TU. 8418

CLIP THIS OUT.
5½ to 7 per cent. No cash com. Any town in L. A. Co. Mtgs. & bldg. loans. Pri. Wilshire funds for T.D.'s. Let's talk it over. WILSHIRE SEC. CO., 553 S. Western ave. Ph. Fitzroy 3319.

WE LIKE FARM LOANS
We have hundreds of them on our books, and want more for 5 years, with liberal prepayment option. THORNE-HILL CO., 804 Hollingsworth Bldg.

LET US
Consolidate your first and second mortgage under one mortgage at low rate.
PIONEER MORTGAGE CO.
686 So. Vermont. WA. 3372.

PARTY WILL BUY MORTGAGES AND FIRST CONTRACTS FOR CASH.
901 HILLSTREET BLDG.
815 S. HILL. TU. 6086.

PRIVATE party will make first mortgage loan up to $5000 on close in L. A. property. Will consider unimproved. Tel. DUnkirk 4109.

FUNDS available for mortgages, deeds of trust and building loans.
UNION MORTGAGE CO. OF CALIF.
Third Floor 740 S. Broadway.

CITY and ranch loans, current rates, liberal appraisal and quick action. T. J. ATCHLEY, 4801 S. Hoover st. VE. 9560

MONEY TO LOAN ON IMPROVED OR TO BUILD. EASY PAYMENTS. PASCHALL-HARRIS, 6125 Compton ave. DE. 7331.

WILL loan on city homes, $500, $1000, $1500, $2000 and $2500. Call early. S. L. ALDERMAN, 207 Grant Building.

$5000 TO $10,000 on residence only, 6%. No commission. ODEL, 614 Merchants National Bank Bldg.

$1000 TO $50,000 at 7% & 8% on conservative 1st mtgs. FARNSWORTH BROS., 1017 Van Nuys Bldg. TU. 1209.

PRIVATE money, 6 and 7%, on city, country or bldg. loans. LOCKHART & SON, 731 H. W. Hellman Bldg. VA. 6818.

MONEY to loan on Hollywood trust deeds. Prefer $1000 to $3500, 1 to 2 yrs. Quick action. HE. 0466.

6% money on semi-annual or monthly payments. Large or small.
BARRELL. GRanite 6145.

THE WESTERN has money to loan either for building or improved city property. S. E. BEACH 308 O. T. Johnson Bldg.

6 TO 7% PRIV. MONEY, city, ranch. S. R. Barnett & Co., 320 Detwiler Bldg. Hugh K. Walker, Jr., S. R. Barnett. TR. [illegible]

TO LOAN—
Money

Real Estate Improvements

5½% INTEREST

PLENTY OF EASTERN MONEY AT THE LOW RATE OF 5½% FOR LOANS ON IMPROVED PROPERTY IN LOS ANGELES AND THE IMMEDIATE VICINITY. SEE US ABOUT YOUR REFINANCING.

THOMAS MORTGAGE COMPANY
MEtro. 7110. 232 VAN NUYS BLDG.
FINANCIAL CORRESPONDENTS, PRUDENTIAL INSUR. CO. OF AMERICA

WE MAKE CITY HOME LOANS
ALSO IN GOOD OUTSIDE TOWNS.
For building or on already built—on mo. payment plan at $13 per mo. per $1000. (Interest and principal) on definite contract, which pays out in 111 mos. Can pay faster and stop interest or pay off at any time after one year WITHOUT BONUS, interest on unpaid mo. bal. only. 1% office fee. Loaned $1,750,000 this yr. WE GIVE YOU PROMPT SERVICE & A SQUARE DEAL. STATE MUTUAL BLDG. & LOAN ASS'N, 722 S. SPRING.

WE ARE SPECIALISTS
BUILDING LOANS Exclusively.
Our Own Funds.
Quick Decisions. Prompt Payments.
Residences for Owners now Wanted.
WALTER C. HARTMAN & CO.
329 Van Nuys Bldg. TU. 3635.

LOANS ON HOMES.
FIVE TO TEN-YEAR LOANS PAYABLE IN EASY MONTHLY INSTALLMENTS.
ROY C. SEELEY MORTGAGE CO.
865 PACIFIC ELECTRIC BLDG.
MAin 0212.

WE LOAN OUR OWN MONEY
ON REAL ESTATE
NO COMMISSION, FREE APPRAISALS.
NO DELAYS. REASONABLE RATES.
BUILDING LOANS SOLICITED.
PREMIER MTG. & SECURITIES CO.,
1233 CITIZENS' NATL. BANK BLDG.
PHONE BRoadway 1725.

ASSOCIATED MORTGAGE CO.
612-618 BANK OF ITALY BLDG.
TELEPHONE TRinity 0564.

BLDG. LOANS, LOANS ON IMPROVED.
FUNDS IMMEDIATELY AVAILABLE.
CURRENT INTEREST.

SHORT TERM LOANS.
MONEY RAISED IN 24 HOURS on real estate and contracts. Bring your papers. We also buy and loan money on trust deeds and mortgages. 406 S. SPRING ST., RM. 902.

NO BONUS OR COMMISSION.
Will make conservative building and improved property loans. Eight to twelve years to repay. Monthly or annual payments. Reasonable interest. No delay. MR. ARCHER, Prone Fitzroy 3358 before 8:30 a.m. or after 6 p.m.

WANTED—Applications for bldg. loans. Any amount.
PACIFIC UNION MORTGAGE CORP.
306 Union Bank Bldg. TR. 3165.

6% RESIDENCE LOANS
AT 50% APPRAISAL. CAN ALSO FINANCE TRUST DEEDS.
ABBOTT, 1555 N. WESTERN. GL. 3549.

CHEAP money, promptly, any amount on 1st mtgs. I buy trust deeds and mtgs., owners apply Wm. J. Johnson, 215 W. 6th, Rm. 1115. MA. 3580. Bank references.

6½% MONEY for buildings and straight loans, $2000 up. Prompt action. MORTGAGE GUARANTEE CO., 626 S. Spring.

HAVE $10,000 TO LOAN ON FIRST MTG. HOLLYWOOD OR WILSHIRE. WILL DIVIDE. TU. 6986. MR. HOPKINS.

INCOME properties, stores, garages, apartments, etc., built and financed 100%. 301 BARTLETT BLDG., 7th & Spring.

7% FIRST MTGES. ON IMPROVED CITY PROPERTY. D. F. AMESTOY, 919 NAT. CITY BK. BLDG. VA. 5941.

STRAIGHT first loans or monthly payment loans; also building loans and seconds. CHAS. R. PRICE, 401 Van Nuys Bldg.

SPECIAL loan $25,000 to place at once, city homes, sums of $2000 or more.
S. L. ALDERMAN, 207 Grant Building.

$2000, $25,000 for imp. city prop. Money for seconds; will buy T.D.'s. VA. 9258. F. H. EVARTS, 606 Van Nuys Bldg.

PLENTY of money for mortgage loans. Also quick action on trust deeds. A. V. CURRY, 210 Byrne Bldg. BR. 0416.

$2000 and $2500 to loan on city homes. Place money day of application. S. L. ALDERMAN, 207 Grant Building.

5½% MONEY to loan on real estate security. 3% commission. WARREN, 1011 Financial Center Bldg. BR. 3323.

$3500, $2000, $1500. Also buy T.D. & mtg. BAIERSKI, 404 Bradbury Bldg.

QUICK CASH, any amt., for 7% & 8%. 1st mtg. loans. DRexel 8519.

CASH for trust deeds & mtgs. Quick action. Principals only. TU. 1773.

$1800, $2000 1ST MTG. PRIVATE funds. Prin. only. VE. 9476. VE. 9623.

$3000 TO $40,000 PRIV. fund. 7%. Also bldg. loans & T.D.s GR. 2902.

$8000 TO loan at 7% on good improved property. Phone HEmpstead 3385.

TO LOAN—On farm & City HOMES. J. W. BRIDGE, 200 Lane Bldg. TR. 4328

LIKE to make a loan direct to owner. 7%, 3 yrs. 1st mtg. W. L. EPLER, DU. 1000

WANT small loans, have 7% money. HAFER, HE. 4565, 715 NO. WESTERN.

MONEY for any good city loans. FERGUSSON, 715 Story Bldg. TU. 5623.

I BUY first mortgages, no red tape. W. BROOKS, 847 S. Alvarado. DR. 5010.

PRIVATE funds, mtgs. & T.D.'s. Hollyw'd Beverly & Wilshire. HE. 3420.

Money on Salaries, Collaterals

QUICK money to people steadily employed. No indorsers or security necessary. 408 HAAS BLDG., 7th & Broadway.

FURNITURE LOANS IN YOUR HOME. WENZ, 625 RIVES-STRONG BLDG. 9TH & MAIN. VAndike 2384.

FURNITURE loans in your home. McCORD, Lobby Wilcox Bldg. No delay. Phone VAndike 1367.

DO you know we will loan you money on your office equipment & household furn.? MR. TUFELD, 754 S. Olive. Ph. ME. 0078

FURNITURE loan, no delay. See Browne. 959 E. Colorado. Pas. Wakefield 2994.

Money on Diamonds, Etc.

DIAMONDS AND JEWELRY
MONEY TO LOAN
Lowest Rates. Bank References
Confidential and Responsible.
A. B. COHN & BRO.
Third floor, Pantages Bldg.
7th & Hill sts.
FIFTY-SIX YEARS CONTINUOUS SERVICE IN LOS ANGELES
Organized to offer the public the needed service and maximum protection at the lowest cost. TUcker 2820.

PROVIDENT LOAN ASSOCIATION.
Money to loan. Diamonds and jewelry. Lowest rates of interest. Bank references. BUSINESS STRICTLY CONFIDENTIAL.
PROVIDENT
LOAN ASSOCIATION,
Room 408,
CHAPMAN BLDG.
Corner 8th and Broadway.

CALIFORNIA COLLATERAL LOAN ASSOCIATION
Will loan more money on your DIAMONDS AND JEWELRY
At the lowest rate of interest.
Special department for ladies.
ROOM 510 JEWELERS' BLDG.
747 S. Hill st. Phone TU. 2787.

MONEY TO LOAN on diamonds, jewelry and other personal property. Courteous, private, confidential. References, leading banks and jewelers. LOWEST RATES. ESTABLISHED 1903.
MARKWELL & CO.
802 CITIZENS' NAT. BANK BLDG.

Money on Automobiles

AUTO LOANS
Without Insurance
I Loan My Own Capital.
Assume my own hazards, make my own collections at my own office, where I have been MAKING FRIENDS AND "REPEATERS" for 7 years without change of location or business policy. "DRIVE IN PARK FREE, GET CASH IN 5 MINUTES, DRIVE AWAY." "THE SQUARE DEAL" is the slogan that has built up my immense volume, and which enables me to ACCOMMODATE MY CLIENTS AT RATES IMPOSSIBLE FOR OTHERS TO MEET.
L. L. MIDDLECOFF
132 W. PICO ST. WE. 5776.
4720 SUNSET BLVD. OL. 2210.

THE AUTOMOBILE LOAN CORPORATION
We make loans and refinance for the individual only.
Payments may be absolutely arranged by YOU to suit YOUR convenience.
YOUR insurance, used by us to its expiration.
1901 SUNSET BLVD.
AT GLENDALE BRIDGE
PERSONAL SERVICE AND CONSIDERATION GIVEN TO OUR CLIENTS IN EACH TRANSACTION.

QUICK LOANS
COR. 9TH & FLOWER ST.
RATES LOW PAYMENTS EASY
SERVICE THE BEST
L. CLARK CONNER, INC.
634 W. 9TH ST. VA. 6883.

WE LOAN MONEY ON YOUR CAR AT EASY TERMS
NO RED TAPE. NO DELAY.
RIDE WHILE YOU PAY.
1306 S. MAIN ST. [illegible]

TO LOAN—
Money

Money on Automobiles

AUTO LOANS
LOW RATES, LONG, EASY TERMS.
CONFIDENTIAL, COURTEOUS, BANK-LIKE SERVICE.
MONEY IMMEDIATELY.
NO RED TAPE OR EMBARRASSING INVESTIGATIONS
CONTRACTS REWRITTEN AND PRIVATE SALES FINANCED.
PAYMENTS REDUCED.
ALL INSURANCE AT BOARD RATES AND PLACED IN RELIABLE COMPANIES.
REFERENCES ANY BANK OR COMMERCIAL AGENCY.
G. S. DONALDSON INVESTMENT CO.
1144 SO. OLIVE. TR. 2231.

Open evenings.
L. N. KRAMER
200 W. PICO ST., CORNER HILL.
PHONE WEstmore 6208.

WE LOAN MONEY ON AUTOMOBILES
At the following rates:
EXAMPLE—LOAN OF $500

Cash	$500.00
Interest and Fee	52.50
Total	$552.50

Ten monthly payments of $55.25.
A shorter or longer period of time may be arranged.
CUSTOMER RECEIVES CASH, $500.
A greater or less amount at proportionate cost.
PRESENT INSURANCE ACCEPTED.
Only additional insurance required is dealer's full coverage at a cost of approximately $12.50.
NO OTHER CHARGES.
PACIFIC COAST MORTGAGE CO.
LOS ANGELES
2620 S. FIGUEROA ST. PH. WE. 2171.
LONG BEACH
319 Pacific Southwest Bldg. Ph. 66288.
BROKERS WANTED.

AUTO LOANS.
ALLEN'S AUTO FIN. CORP.
825 S. HOPE ST. VAndike 5574.
Interest $3.50 for each $100 borrowed.
No cancellation of existing insurance.
DRIVE IN, GET CHECK, DRIVE AWAY.
OPEN EVENINGS.

AUTO LOANS TO INDIVIDUALS
Private sales financed. Contracts rewritten. Quick, courteous treatment. Wholesale rates. No waiting.
GENERAL FINANCE CORPORATION,
Suite 336 Consolidated Bldg.
6th and Hill sts.
Telephone TUcker 3074.

CHRYSLER roadster, and other repossessed cars. No cash down payment required. Auto Loans. 1801 S. FIGUEROA.

MONEY WANTED—
Real Estate and Collaterals

RESPONSIBLE owner of land and city property wishes to loan $1500 for one year, giving back a $1700 collateral note, secured by three 1st trust deeds on 30 acres of land, 38 miles east of L. A.; sold at $4500, leaving an unpaid balance $2750 security, paying off $100 per month, 8 per cent interest, all to be paid 1 year. Address K, box 394, TIMES OFFICE.

WILL pay 5% for $3000, 7%, money 3 yrs on safe 1st mtge. Los Angeles property, appraised at $7500.
Have a $5000 Trust Deed for sale at 20%, $75 month.
MR. MULLEN, TR. 6005.
Phillips-Hambaugh Rlty. & Cons. Co.
Suite 401. 714 S. Hill.

$1500 FIRST at 8 on 1½ acre on boulevard. Value $5000.
$3000 first at 8 on Main st. business corner, Alhambra. Value $12,000.
$2500 T. D., subject to $7500 on charming home, value $25000.
H. C. HOLLINS,
629 Story Bldg. TUcker 8008.

WILL pay $300 cash bonus for $3000 first mtg. loan int. 8% quarterly on brand new 7 rm. house, all mod. hdw. fls., built-in feat. Tile bath & sink, lge. gar. Good lot, sidewalks & st. wk. in & paid for. 115 ft. from W. Wash. Blvd. I am the owner. Have only one. 2809 W. 7TH. Ph. DU. 1804.

$3000 1ST mortgage, 7%, running 3 years, secured by 5 acres, all improved, valuable land, just sold for $4500, 36 miles east of L. A. Considered gilt-edge security; party must have quick cash, therefore will sell for $900. Address K, box 228, TIMES OFFICE.

WANTED—$2000 on first mortgage for 3 years, 7% and commission on beautiful stucco bungalow just finished and occupied by owner at 3422 Greensward st., just 2 blocks north and 2 blocks east of Glendale Blvd. bridge, between Glendale Blvd. and Tyburn ave.

$4000 WANTED on safe and proven investment (not stock.) Will return an average of over $1800 per year for 5 years, payable monthly. Inquire MR. ARNDS, President, Sparkling Artesian Water Co., 4516-18-20 York Blvd.

$15,000 WANTED on 1st mtge. 7%, 15-unit bungalow court, ½ block from Washington, near Vermont. Value $37,500. Principals only. Call TR. 0405.
B. F. McLOUTH CO.
Suite 401. 756 So. Spring.

RESPONSIBLE business man wants loan of $20,000, three years on 600 acres with ample water on boulevard and car line. Valued $125,000. Unimpeachable references. Address BU, box 581, TIMES BRANCH.

WANTED—From private party, $3500. I will pay 8% interest and $100 bonus on owner's strictly modern 5-room stucco bungalow and garage.
GIFFORD, 5464 5th ave. VErmont 8862.

20% DISCOUNT.
3 $3250 T.D.'s, 29 mos. at $50; inc. 8%. Sold $7500 & $8000, subject to $3250 1st mtg., 3 yrs., 8%.
ABBOTT, 1555 N. Western. GL. 3549.

NO partnership, no overhead. Bills produced, mortgages made to you. 1st-class security, 18%, besides turning your money. Must have $50,000 and up. ELMER SALMON CO., 880 Chapman Bg. TU. 5482

$3500 8% MORTGAGE FOR $3325. BEAUTIFUL 5-ROOM ENGLISH STUCCO BUNG., WORTH $7500. ANGELES MESA DIST. BUILDER, 327 BANK OF ITALY BLDG. VA. 2542. VA. 4087.

WANTED $80,000 building loan int. 7% & 3% bonus. Security first mtg. on present property value, $160,000. Prin. only. Ph. EM. 0613. BELL & PAINE, 4075 W. PICO.

WANTED—From private party, $3500. I will pay 8% interest and $100 bonus on owner's strictly modern 5-room stucco bungalow and garage.
GIFFORD, 5464 5th ave. VErmont 8862.

IF you have money to loan we can place it for you to your advantage on mortgage and trust deeds.
TAFT REALTY CO.
1634 N. VINE. HOlly. 7196.

WE can loan your money in small amts. for 3 and 6 mos. terms to net you 12% and better. Ample security. Bank references. DE ROOS-HUNT INV. CORP., 476 N. WESTERN AVE. HO. 4151.

FOR SALE—First mtg. $3000, 8%, 6-rm. bungalow. Want $15,000 ranch loan, San Joaquin Valley.
CLENDENON BROS.,
800 Central Bldg. TU. 8954.

WANTED—$1000 will discount short term conditional merchandise sales contract to net 3% per month. Owner guarantees complete payment. See owner, 604 LINCOLN BLDG.

$100-$200-$500, $1000 or MORE—Wanted on real estate security, 10% interest. Private money only. MR. DUNN or MR. PETER, ground floor, 910 S. HILL ST.

WANTED—$2000, 8% and bonus, corner lot, improved with 4 rm. bungalow and garage. Value $4500. MR. BERGY, 4700 Cimarron. VE. 3878.

MONEY wanted for city and country. $8000, value $20,000, $1000, value $3500, $1000, value $6500. PACIFIC MORTGAGE CO., Suite 233, 124 W. 4th st. VA. 1507.

WANT $3500 on 1 1-4 acres with modern 6-R. bungalow, Atlantic Boulevard & Florence ave. Val. $18,000. THOMAS PHELPS, 508 Grosse Bldg. TU. 2130.

$7000 AT 7%, secured by 1st mortgage on new residential duplex located at 3220 Rowena ave. Value $16,500. Will pay 3% bonus. Open for inspection today 1 to 4.

WANTED—$17,500 from a private party, 3 yrs. at 7% on business property, value $47,500. 1% bonus. No agents. Call DU. 1422. Eve. 75852.

WAITING list of buyers for mtges. & T.D.'s, Hollywood, Wilshire & Beverly Hills. H. KENNETH HOWE, 6922 Hollywood. GL. 5795.

WANT $12,000, 8%, on new income property in heart of Hollywood. Principals only. ASSOCIATED MORTGAGE COMPANY, 612 Bank of Italy Bldg. TR. 0564.

PRIVATE party has $10,000 to buy mtgs. or trust deeds, seasoned paper preferred. Will consider other. Call 2001 W. 48TH ST. VErmont 2602.

WANTED—$3000. I will pay 8% interest on owner's 5-room strictly modern bungalow and garage.
GIFFORD, 5464 5th ave. VErmont 8862.

$2750 at 8% on beautiful new 6-room stucco Spanish bungalow, just off Western avenue on Western Avenue Knoll. Value $7500. VEASEY, TRinity 0564.

WANT $4000 1ST MTG., 8%, NEW 3-FAMILY STUCCO, JUST OFF WHITTIER BLVD. VALUE $9000. AN. 6896.

WANT—Liberal building loan money. Have about 60 houses to get financed. ABBOTT, 1555 N. Western. GL. 3549.

$5000 at 7% on Beverly Hills Stucco double. Value $13,000. MR. STONE, 228 S. Spring st. TUcker 3818.

WANT $12,000 ON BEAUTIFUL $33,000 HANCOCK PARK RESIDENCE, 7%. M. K. BRONGHALL, TR. 9016, eve. DU. 4397

$4000 1st mtg., 8%. New 6-rm. stucco. Bev. Hills, sold for $10,500. No brokers. IRVIN & KERAN. VA. 1603.

WANTED—$2500, 7%, owner's new 5-rm. stucco bungalow, West Adams. Value $9000. Principals call Sinnett, TU. 2022.

WANT $2500 1st mtg., 8% int., 3% bonus 5-rm. frame, dble. gar. Lot 30x120, 2 blks. to car. 1348 W. 54th. VE. 3297.

WANT $5000, 1st mtg., new, $12,000 home [illegible]

MONEY WANTED—
Real Estate and [illegible]

MORTGAGES—
Trust Deeds

STOCKS AND BONDS—
Miscellaneous

STREET IMPROVEMENT—
Bonds

MINES AND MINING—
Miscellaneous

HOTELS, ROOM'G HOUSES
For Sale, Ex., Lease, Wanted

For Sale

For Exchange

For Lease

Wanted

BUNGALOW COURTS—
For Sale, Ex., Lease, Wanted

APARTMENT HOUSES—
For Sale, Ex., Lease, Wanted

For Sale

For Exchange

For Lease

Wanted

BUSINESS INVESTMENTS—
All Kinds

BUSINESS OPPORTUNITIES
Of Many Kinds

Miscellaneous

A WORTHWHILE INVENTION.

BUSINESS OPPORTUNITIES
Of Many Kinds

Miscellaneous

MANAGERS.

BUSINESS OPPORTUNITIES
Of Many Kinds

Miscellaneous

Business—Classified

CAFETERIA WANTED

BUSINESS OPPORTUNITIES
Of Many Kinds

Business—Classified

BUSINESS OPPORTUNITIES
Of Many Kinds

Business—Classified

MOONSHINES UNDER GROUND

But It Was Not Moonbeams Federal Officers Found When They Uncovered Subterranean Still

Burrowing into the earth, Federal prohibition agents led by Ray S. Adams yesterday uncovered a subterranean moonshine plant one-half mile from Pacoima in the San Fernando Valley. Two fifty-gallon stills, forty-five barrels of mash, ten barrels of liquor were found and Antonio Vivasacco, 25-year-old Italian, who confessed, according to the officers, that he had successfully defied the law for two years with his ingenious underground hiding place, was arrested.

It was necessary for the dry-law operatives to rip up the front steps of a house over the cavern before the entrance way, no larger than a man's body, was discovered. Three days before six officers, three from the Los Angeles police department vice squad and three from the government agency, conducted a fruitless search of the five-acre tract for an entire day and were unable to detect the slightest evidence that the Volstead Act was being violated.

Advised a day or so later that the plant was still in operation, four Federal agents returned to the property, which is at Canterbury and Bradford streets, and started a systematic and thorough examination of every inch of the ground.

Finding the entrance, Agent Adams wormed his way downward, gun in hand, and prepared for any attack that he might meet. Inside he found Vivasacco, he reported, quietly tending the stills and pouring mash and liquor twenty-five feet under the earth's surface, in a room that was more than fifty feet square and utterly devoid of ventilation. Gas lanterns illuminated the interior.

Vivasacco, according ot Adams, admitted owning the property and the stills. He declared that he came to the United States two and a half years ago with $900 saved from laboring in the grape fields and a winery, and immediately purchased the land with the intention of moonshining.

For twenty-four months he has vended his product along the highways of the valley, disguising his ulterior motives with farm produce, according to the officers.

Vivasacco was arraigned before United States Commissioner Turney and his bond was set at $2000. He was unable to furnish it and was ordered taken to the Los Angeles County Jail.

Arresting officers are preparing to widen the passageway to the distillery chamber, and will remove the stills, mash, liquor and barrels Thursday.

FIELD'S SON WILL LIVE IN SOUTHLAND

Comes Here to Work on Biography of His Father, Famous Author

Deserting Chicago for Los Angeles, Eugene Field Jr., the son of the author of "Little Boy Blue," announced upon his arrival at the Biltmore yesterday that he intends to settle down in this part of the country.

Mr. Field, who, like his father, is a writer, said he intends to acquire a small tract back in the hills where he can follow his vocation peacefully and without the interruptions incident to residence in a hectic metropolis. "The place must have a trout stream, a few orange trees perhaps, and a restful environment," he exploined. He is now at work on a biography of his illustrious father.

Mr. Field is accompanied by Harry Sickles of Chicago, the head of the Sickles Publishing Company of that city, and an enthusiastic collector of rare books. He carries some of his most valued book treasures with him wherever he goes, and displayed a number of them.

The prize volume of the collection is the first issue of the poems of Dryden, exquisitely bound and printed on vellum. It bears the date 1788, is valued at $30,000, and was the property of the late Eugene Field. Another interesting book is a small volume of the Kilmarnock edition of Burns, printed in 1786 and valued at $18,000. He also has a collection of twenty-four unpublished letters written by Robert Louis Stevenson to his father and mother.

BUSINESS OPPORTUNITIES
Of Many Kinds

Business—Classified

TIRE shop, loc. busy super station, large stock, money-maker. 4351 MONETA.

TRANSFER & storage business, 3 trucks, $850. Too sick and old for it. Alhambra 2187-J. Unusual offer. Investigate.

BUSINESS OPPORTUNITIES
Wanted

LEGAL NOTICES—
Bids, Proposals

TOO LATE—
To Classify

JAIL THREE CHINESE IN DELINQUENCY

Officers Hold Orientals to Trial in Campaign to Rid City of "Mixed" Halls

Charged with contributing to the delinquency of a 19-year-old "dancing instructress," Roy Lim Sing, Willie Wong and Jimmie Wong, Chinese patrons of a dance-hall on West Third street, were held to answer yesterday by Judge Archbald of Juvenile Court.

The girl, who was called as a witness by Dep. Dist.-Atty. Joce, declared that the Chinese were guilty of no offense against her and at all times had sought to act as her protectors until they could locate her friends or relatives. When they finally learned she had an uncle residing in the city, the girl testified, the oriental youths immediately took steps to get in touch with him.

It developed that the Chinese had met the girl at the dance hall where she had been employed as an "instructress" to dance with male patrons of the place at a charge of 10 cents a dance, half this sum going to the house, and half to the instructress.

The girl told juvenile investigators she left the dance hall and joined the Chinese to escape some other youths, who were seeking to get her into their automobile.

The case was filed by the District-Attorney's office as the first step in a program of city and county authorities to take regulative measures against dance halls in which it is said white girls are permitted to dance with Chinese and others not members of the Caucasian race.

The Chinese youths were remanded to jail pending efforts of their attorney, Mark F. Jones, to raise bail for them.

WORK RULING UPHOLDS CLAIM CANCELLATION

Secretary of Interior Work in a decision received yesterday by United States Land Office Registrar Smith, confirmed the action of the registrar and Commissioner Spry in voiding the placer claim to forty acres of land in the Cleveland National Forest near the State highway between San Diego and El Centro, filed upon several years ago by Elias O. and Clara I. Meredith. The United States Forest Service contested the Merediths' claim on the basis that it was no more valuable for granite quarrying purposes than most of the forest area. A service-station and a store has been built upon the property.

BABY BORN TO PIANIST

Mrs. Adelaide Gosnell-Lee, Los Angeles concert pianist, 4307 South Harvard Boulevard, is the proud mother of a son, Mark Ronald Lee, it was learned yesterday. The baby was born on September 12, last. The father is Mark Michaels Lee, commercial artist and advertising man. Mrs. Lee has been soloist at the Hollywood Bowl for two successive years, and is prominent in musical circles of this city. She has engaged in concert work in Los Angeles since she was 7 years of age, and soon will resume her work.

CONVICTED WITH LIQUOR ABSENT

Purchaser Swallows Drink Before Officers Can Seize Evidence

[By a "Times" Staff Correspondent.]

LONG BEACH, Oct. 6.—It doesn't require the presence of liquor in the court room to convict a man of selling the stuff nowadays. At least, not with a jury of twelve men and women who, today, convicted Ray Sullivan, asserted Long Beach bootlegger, on a charge of selling whisky, although the whisky in the case had been swallowed by the purchaser before the booze squad could capture it.

After brief deliberation the jury brought in a verdict of guilty, based on the evidence presented by City Prosecutor J. H. Hull.

Heretofore, liquor as evidence has been considered essential for a conviction and vice squad officers have gone to the extent of even scooping up spilled liquids with a sponge to save the evidence.

Foreman & Clark 5 factories hand-build this inner front into your suit and overcoat

A THOUSAND Foreman & Clark tailors have cut and stitched the strongest, softest, finest *inner front* that ever anchored smart Fall Style—*underneath* the *rich, new woolens* in your Foreman & Clark suit and overcoat!

Copyright 1925 by Foreman & Clark, Inc. All rights reserved

A—Pliable Belgian canvas coat body instead of stiff cotton canvas.

B—Genuine silver Hymo, instead of loosely woven haircloth.

C—One-eighth inch lockstitch lapel, three fine rows of parallel threads, instead of one or two.

D—Hand-shaped, hand-felled one-piece collar.

E—Inverted V- … coat skeleton … ing lower … skirt, as … cles support …

F—Duo-stitched … braced … double … against … tearing.

G—Combination … and skirt … where the … stay stops.

Come in and see it for yourself. We will gladly rip open any Foreman and Clark garment on our racks and show it to you. We will take a knife to the edge of the lining and remove it. We will lay bare the heart of your Foreman and Clark garment and let you see it. Ask to have that done in any other clothing store! Look for such painstaking inner tailoring and splendid quality at any price!

There isn't any finer foundation for an inner front than genuine *linen canvas*. We import it from *Belgium* where they weave it just a little closer and a little softer than anywhere else. There isn't any better team-mate for this linen canvas than pliant *silver Hymo* for collar and lapels, where great *strength* must be combined with *soft-rolled* edges! We are the *biggest* users of genuine Hymo in the retail clothing business. There isn't a single item of *inner* material in a Foreman and Clark garment that isn't the best of its respective kind, to be obtained! There is absolutely *no compromise here!* We buy raw materials for Foreman and Clark clothes as though they retailed at $55 and $60. The 14 *cuts* in Foreman & Clark *costs* come out of middleman and jobber, out of overhead and profit, out of selling costs and distribution costs .... *not* out of any part or parcel of Foreman and Clark materials or tailoring!

Trade Upstairs and Save $10

$35 Guaranteed Suits and Overcoats	$40 Guaranteed Suits and Overcoats	$45 Guaranteed Suits and Overcoats
$25	$30	$35

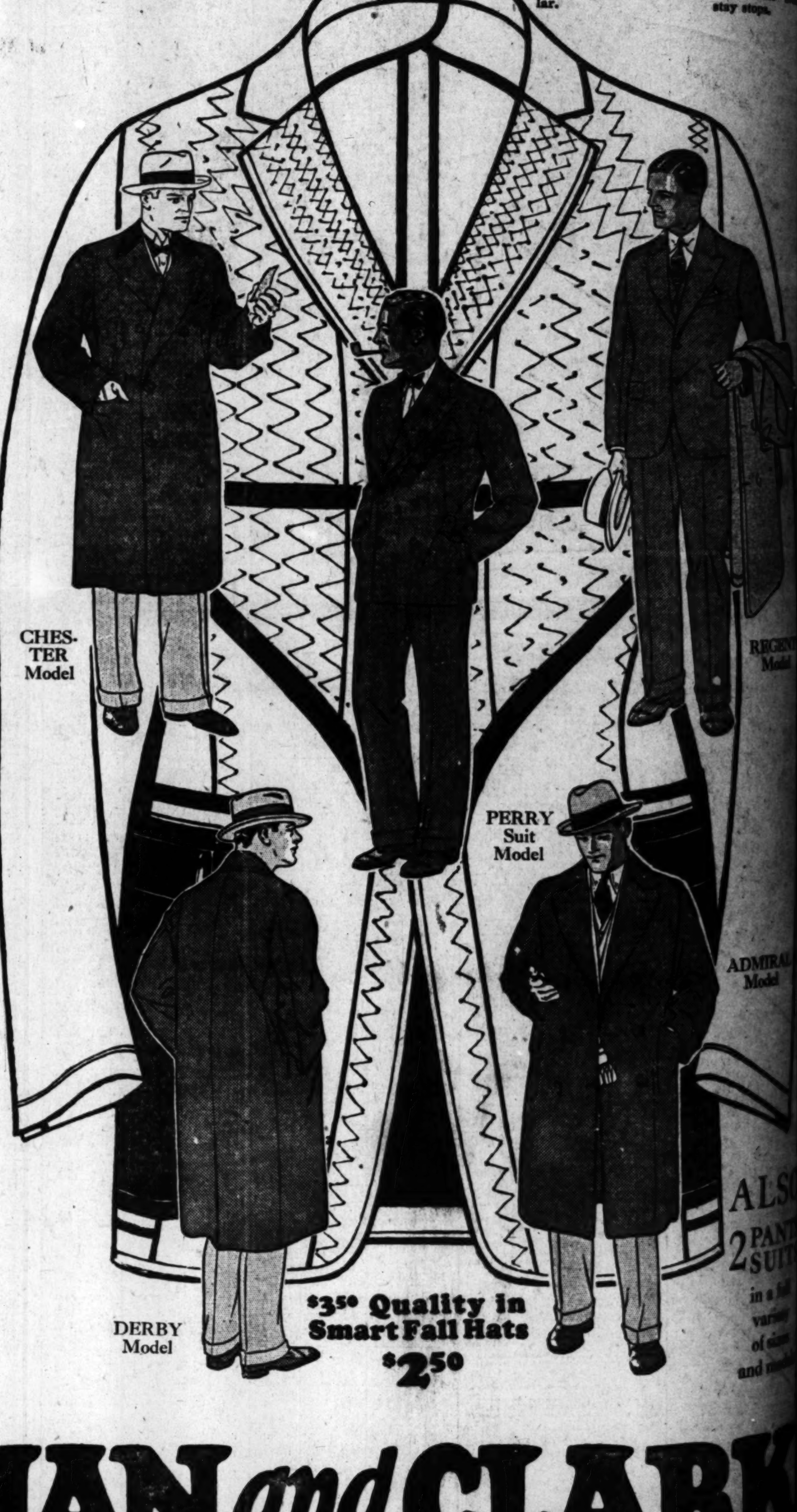

$3.50 Quality in Smart Fall Hats $2.50

ALSO 2 PANTS SUITS in a full variety of sizes and models

MORE Styles NEWER Styles SMARTER Styles

No other clothing institution in the city even dreams of a daily style service, direct from the factories that make the clothes! It's not a dream here, but a fact. Not a day goes by without a shipment of new styles from Foreman and Clark factories to Foreman and Clark stores.

Written Guarantee and Personal Follow-up

We build these clothes, we sell them, we guarantee them! And then we follow them up! We aren't satisfied until you are. We don't let our written guarantee, strong as it is, speak only for itself. We demand that you demand that it makes good! We send you our famous 3 weeks card asking you to find fault. We follow you up months later to know if you are fully satisfied. We stand ready at all times to make

No Limit to this Service after Purchase

good. We guarantee your purchase for fit, for wear, for style, for satisfaction when you buy it, and we must KNOW it is giving you all those things when you wear it! We consider no sale complete until it brings you back for your next purchase. This business was built on repeat customers. 83 out of every 100 come back . . . the highest average on record in the entire clothing industry!

Open Saturday until 9 p. m.

Caution! Only 2 Foreman & Clark Stores in Los Angeles
Entire Second Floor 5th & B'way, 3rd & Main
UPSTAIRS—not down. Not connected with any other clothier in the city—be sure you're here!

FOREMAN and CLARK

WORLD'S LARGEST MAKERS and RETAILERS

5TH & B'WAY also 3RD & MAIN

ORIGINATORS OF TRADE UPSTAIRS and SAVE …